Leabharlanna Chondae Port Lairge
16. APR 92
16. APR 92

Dungarvan Leader

and SOUTHERN DEMOCRAT

Vol. 54. No. 2762 | FRIDAY, APRIL 3, 1992 | PRICE 40p (incl. VAT)

Dungarvan Girl In Waterford Rose Of Tralee Final

Among the 27 young ladies from many parts of the county and city who will compete for the right to represent Waterford in this year's International Rose of Tralee Contest is Gillian Hayes (pictured above) from Dungarvan. The contest for the Waterford Area Rose will be the highlight of the Kerry Association Waterford dinner dance which will be held in Jury's Hotel, Waterford on Friday night, April 3. Gillian who was nominated by Crotty's Inn lives at 29, Silversprings and is a daughter of Tom and Maureen Hayes, the popular owners of Hayes's Hot Bread Cafe, Car Park, Dungarvan. We wish her every success.

Burglars Raid Cappoquin Garda Station And Get Away With £100

One of the most daring burglaries to take place in West Waterford occurred last week-end when thieves broke into the Garda Station in Cappoquin and got away with about £100 in cash.

Entry was gained to the station through a rear window, and after ransacking the premises, the raiders left with the money which they found in a drawer.

The Cappoquin station is manned on irregular hours and is not a 24-hour one.

All such garda stations are presently being fitted with special burglar alarms, but we understand Cappoquin has not yet been supplied with one.

Local County Councillor, Ollie Wilkinson, said on Monday night, that until now Cappoquin had been relatively free of crime, but when the garda station is raided it appears as though the criminals are becoming more daring. "I hope it stops at that," he added.

Cllr. Wilkinson said a prominent Lismore business premises had been raided twice in a matter of weeks in the recent past and there is a lot of apprehension in the area.

Recently members of Lismore Town Commissioners had a meeting with Supt. Ray McAndrew of Dungarvan after they had expressed concern about a spate of recent petty crime in the area at a meeting of the Commissioners.

Supt. McAndrew gave them a number of firm assurances and said every garda resource is being put into combating and defeating the criminals.

Taoiseach Praises Courageous Strategies Of Waterford Foods

Last week Waterford Foods became the seventh winner of the Sunday Independent/Ulster Bank sponsored "Business Of The Year" Award and at a glittering banquet at Dublin's Royal Hospital, Kilmainham, the award was presented by the Taoiseach, Mr. Albert Reynolds to Mr. Stephen O'Connor, Managing Director Waterford Foods and Chief Executive Waterford Co-op Society. This prestigious business 'Oscar' marks Waterford Foods as the top business concern from among the ten firms nominated for the award during 1991.

The company made an extraordinary mark on the Irish corporate scene during 1991 through its aggressive and hugely successful acquisitions and now enters the annals of Ireland's major business concerns to rank alongside such previous winners of this award as Guinness Peat Aviation, Smurfits and Cement Roadstone Holdings.

Presenting the Award, Mr. Reynolds, who was making his first major presentation to the business sector since his elevation as Taoiseach, paid tribute to the courageous strategies pursued by the company which he said, created an exciting model for the Irish dairy sector.

● ***Pictured above are Stephen O'Connor, Managing Director and John Barry, Chairman of Waterford Foods.***

Deputy Fahey To Lead Council Of Europe Delegation

DEPUTY JACKIE FAHEY

On the nomination of the Taoiseach, Mr. Albert Reynolds, Deputy Jackie Fahey has been appointed Leader of the nine member delegation to the Council of Europe. Deputy Fahey has been a member of this Council for the past two years and has served on two committees.

The Council of Europe consists of delegates from 26 member states and the Irish delegation have always played a very active and important role in the activities of the Council. The plenary sessions of the Parliament are held in Strasbourg.

DARRERS STORES DUNGARVAN

Offer You Bargains Galore in All Departments

HOUSEHOLD DEPT.

Thermal Mix 'n Match Sheets .... ~~£19.95~~ £11.95
Ready Made Curtains £8.99
Quilted Double Bedspreads ..... only £11.99

GENTS

Mens Shell Tracksuits ..... only £14.95
Short Sleeved Shirts ..... 2 for £10
Mens Casual Jackets ..... RRP ~~£44.95~~ £28.95
Mens Plain T-Shirts £1.99

CHILDRENS DEPT.

Childrens School Jumpers and Cardigans clearing at £1.99
Huge New Range of Spring & Summerwear now in stock

LADIES DEPT.

Ladies Shell Tops ..... ~~£12.95~~ now £9.95

GARDENING SECTION

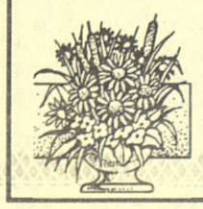

See huge selection of newly arrived shrubs and perennial plants

SPECIAL: Clematis, large variety only £2.99

Cumann Lúthchleas Gael Na Rinne

CLUICHI BUNSCOILE — MINI SEVENS

Ar an Máirt an 31ú Márta, ag tosnú ar 3.45 i.n. i nDún Na Mainistreach, cuirfear tús leis na cluichí seo atá á eagrú ag Cumann na Múinteoirí Náisiúnta, i gcomhar leis an CLG. Dhá ghrúpa de thrí fhoireann a bheidh ag glacadh páirt.

Imreoidh gach scoil dhá chluiche an tseachtain seo. Imreofar leath-chraobhacha agus Craobh an Mháirt, 7ú Aibreán, i measc na bhfóirne leis na pointí is airde. Abbeyside and Coolnasmear/Kilbrien will be our opponents in Group 1 on Tuesday next. Come and support your children in these games.

IOMAINT BUNSCOLE — CORN UI CHRIOSTOIR

Tá gach eolas foilsithe ag Coiste na Bunscoileanna faoin gcomórtas seo. I ngrúpa 2 atá Scoil na Rinne Ionnaithe. Deichniúr imreoirí a bheidh ar an bhfoireann. With a first-round bye in store for us no date has been arranged, as yet, for our meetings with Touraneena and Garranbane.

CLUB NA nOG: AN GHAELTACHT FAOI-14

Thug an fhoireann faoi-14 ó Chnoc Mellerí cuairt ar an Rinn an Satharn seo chaite. Cuireadh foireann óg ón Rinn agus ón Seana-Phobal ar an bPáirc ina gcoinnibh. Bhí bua maith ag na buachailli áitiúla. Fuair alán buachaillí óga seans imirt agus bhí athas an domhain orthu bheith ar an bPáirc. Tá ard-mholadh tuillte ag Club Mhellerí, toisc an iarracht a dheineann siad i gconaí foireann a chur ar an bPáirc.

The mentors and players of Melleray are due our gratitude and admiration. They are always faithful to fulfilling their fixtures despite adversity. We wish them well.

Seo iad imreoirí na Gaeltachta a bhí ar an bPáirc — Tomás O Cadhla, Sean O Drócháin, Rónán O Domhnaill, Aodán de Paor, Eoin Mac Craith, Seán O hEanaí, Mike de Paor, Tadgh de Paor, Séamus O hAodha, Fionnbarra O Laochdha, Seán O Réagain, Tomás Breathnach, Donncha O Fionnagáin, Micheál de Siúin, Seán O Cuirrín, Cormac O Muirí, Tomás O Meachair, Brian O Faoláin, Pádraig O Drocháin, Noel O Tóibín, Cian O Conchúir, Niall O Faoláin, Pól de Bhíl, Willie Mac Gearailt.

Another match in the u-14 series is scheduled for the weekend of Saturday/Sunday, April 4/5 against Faha in Faha. Players will be notified at training during the week. There is also a possibility that the game v. Brickeys will be played this coming weekend. Cuir ceist ag an traenáil, a imreoirí.

MIONUIRI — AN GHAELTACHT

On Sunday, April 5, a further minor match is scheduled for Bushy Park, our opponents being St. Olivers. To avoid inconvenience one should, perhaps, check this out with club personnel before travelling, as dates are apparently subject to frequent change.

FREAGRA NA CEISTE

Ceist: Cérbh iad an tathair agus an mac a bhí ina gcaptaein ar fhóirne an chontae in 1938 agus in 1974 faoi seach?

Freagra: Mick Hickey in 1938. Martin Hickey in 1974.

Ceist na seachtaine seo: Which Waterford player refereed an All-Ireland final and later went on to win an All-Ireland medal with his county?

Off To Greece

A local South East Group Holiday will this year visit the beautiful Greek Island of Rhodes in September. This will be the group's 13th trip abroad. As usual all are welcome and John Fennessy (052) 21977 will give you all the information.

FASHION SHOW FOR BALLINAMEELA PARENTS ASSOCIATION — Ballinameela Parents Association held a successful fundraising Fashion Show at the Park Hotel, Dungarvan recently and pictured above is John McGrath, TSB, Dungarvan (sponsors) presenting the door prize prior to the show to Tom Ahearne. Also included (at back) are Jim McGrath, Kay Murray and Anna McDonnell, (in front l. to r.) Cathryan Kiely, Cathryan Condon, Joan Keane, Nora Lynch, Marion Cliffe. *(Photo: Pat Crowley)*

Domestic Water Problems In Ardmore Being Studied

Replying to Cllr. Patsy Kenneally who requested a report on the position regarding domestic water supplies to Ardmore during the summer months at the March monthly meeting of Waterford Co. Council held in Dungarvan, the County Engineer Mr. John O'Flynn said that while a lot of water was available at the source there was a difficulty in getting it in to the reservoir.

Mr. O'Flynn went on to say that the Council's Area Engineer was at present studying the situation and the whole scheme in the Ardmore area was being looked into at the moment. A report on the subject will then be prepared.

Cllr. Kenneally said that there was a big water problem in Ardmore last summer and the people there did not want to have a repeat this year.

The County Manager, Mr. D. Hurley, said that a major problem in the Ardmore area was created by the big number of caravan parks which had plumbed into the Council's water supply. "They are using water at a rate of knots and in many cases there are indiscriminate draw-offs which create a problem at the higher levels of the area," he said.

Youth Information Centre Seek Volunteers

The Dungarvan Youth Information Centre offers a free and comprehensive information service to young people and those who work with them. The Dungarvan Centre is a project of the Waterford Regional Youth Service which also has two similar offices in the region, one in Waterford and the other in Clonmel.

The involvement of volunteers is essential for the day to day running of these centres where a wide range of information relevant to the needs of young people is provided. Information topics include, education, careers, training, emigration, summer work abroad, social issues, local clubs and organisations and leisure.

At present the Dungarvan Centre is looking for new volunteers who will assist in the day to day staffing of the centre. If you are over 18 years of age, have a keen interest in the needs of young people and have a few hours to spare every week your help will be appreciated. Full training is given to all volunteers. For further information please phone (058) 41698 or drop in to the Information Centre which is based in the Youth Resource Centre, St. Augustine St., Dungarvan, opposite the Friary Church.

Jailed For Passing Dud Cheques In Dungarvan

In sentencing two young Waterford city men to six months imprisonment at Dungarvan District Court, last week, Judge W. F. O'Connell said he would have no business presiding over the courts if he allowed the defendants to walk free.

Sentenced to concurrent terms of imprisonment were Darrell Hennessy, 35 Pearse Park, Waterford, who pleaded guilty to 21 charges of uttering forged cheques and fraudulently obtaining property, and James Lenihan, 155 Hennessy's Road, Waterford, who pleaded guilty to eight charges of handling stolen goods.

A bench warrant was issued for a third defendant, Jude Hennessy, 35 Pearse Park, Waterford, who failed to appear in court.

My Thanks

"Welcome Home" — So many times the words echoed during my visit "home" on the occasion of the St. Patrick's Day Parade, when I was a guest of the Dungarvan Pipe Band on the Viewing Stand for the Parade.

It is always a joy to come "home" but on such occasions when I can meet so many friends, it is very special.

I felt very proud of my Town as I watched the "Passing Parade" with its lines of attractive, colourful floats. The rousing music, dancing, humour, marching children, happy crowds, all making it a scene to remember, a scene equal to any St. Patrick's Day Parade across the towns and cities on this day. It was a wonderful credit to the organisers and competing firms. They surely "did the town real well."

My special thanks to the Dungarvan Pipe Band for having me along. To Fr. J. Kiely, C.C. for his kind words of welcome. To the many friends who made me really know that I was "at home" again.

A special "Thank You" to the "Lyre Productions Group" who gave me the pleasure of hearing "Dungarvan, My Hometown" for the first time played in the open air — a surprise to treasure.

To one and all — on the "Viewing Stand" and among the crowds, my warmest wishes.

Sincerely,
MAI O'HIGGINS,
26 Bigger Road, Dublin 12.
Ireland.

LETTERS to the EDITOR

Chromium Toxicity Levels In Dungarvan Harbour

Dear Sir,

I read with concern the article titled "Dungarvan Tannery Convicted on Harbour Pollution Charges" on March 20 last. The article describes how the tannery was found to be in breach of effluent discharge regulations in August of last year. These discharge restrictions issued by Waterford County Council, limit primarily the release of chromium effluent into the waterway. Although no mention was made of chromium in the article and ammonia may have also been found to be a problem at the time, the comments as to potential human effects obviously refer to chromium toxicity. The discharge licence, as it stands, is based on the findings of an environmental survey of the estuary in 1986 that found that chromium was significantly elevated in sediment and mussel samples taken from the estuary. Therefore the restrictions are based on the assumption that the chromium in the estuary is toxic. This assumption however is not backed up with firm scientific evidence. The only guidelines available refer to dissolved levels, which have been found to be satisfied in the 1986, 1988 and 1991 surveys. This is not surprising as due to the chemistry of trivalent chromium in estuarine waters, high dissolved levels are unlikely. However I appreciate that safety guidelines should be enforced until a clearer picture as to the possible toxicity of chromium in sediments and shellfish is available.

However it is unprofessional and damaging to jump to conclusions as to the detrimental effect of such chromium contamination on marine and human health when no evidence exists to support the allegations. I have been involved in a study into the toxicity, bio-accumulation and biochemical effects of the tannery effluent on marine fish in the Colligan estuary through U.C.C. and P.S.W. recently. My results strongly suggests that the elevated chromium levels in the sediment, algae and benthos are having no detrimental effect on the health of fish in the estuary. Also it is evident that fish do not accumulate chromium in their flesh on long term exposure. Even when accumulation does occur i.e. in shellfish, no cases of dietary trivalent chromium toxicity have been recorded in humans. Chromium, like iron, is essential in our diet and the body is virtually immune to elevated dietary trivalent chromium intake.

Therefore such broad sweeping statements can be potentially damaging to the welfare of certain industries in Dungarvan. Angling tourism is important in Dungarvan as is the newly developed oyster culture unit in Ring. Stating that consumption of fish and shellfish from the area is "harmful" due to chromium contamination alone is scaremongering and may hinder the development of these industries.

Yours,
ANDREW WALSH,
M.Sc., Ichtiologist,
Landsend,
Abbeyside.

Leader CROSSWORD

QUESTIONS ON PAGE 12

SOLUTION: Across — 3 Mob. 7 Bemuse. 8 Option. 9 Sketch. 10 Haggis. 11 Ode. 12 Hybrid. 14 Reaper. 17 Dancer. 21 Centre. 24 Air. 25 Daring. 26 Intact. 27 Chance. 28 Glower. 29 Due. **Down** — 1 Weekly. 2 Muster. 3 Method. 4 Bother. 5 Stigma. 6 Police. 12 Hid. 13 Ire. 15 Ere. 16 Rue. 18 Apathy. 19 Client. 20 Ragged. 21 Cringe. 22 Notion. 23 Rocket.

KILMACTHOMAS NOTES

NON-STOP DRAW

Results from the Parents Association (St. Declan's Community College) third draw on Monday night last were as follows — £100 Johnny Carroll, Knock, Clonea Strand; £50 Percy Dunphy, Dunhill; £40 Michael Foley, Croughataggart, Portlaw; £20 Mick Power, 30 Riverview Estate, Kilmacthomas; £10 Mai Coffey, Lisard, Bonmahon; £10 John Dee, Killenguile, Clonea-Power; £10 Portlaw G.A.A. Club. Promoter's Prize — Mary Power, Currabaha.

BIRTHS

Congratulations to Tom and Mary Power, Riverview Estate, Kilmacthomas on the happy event, the birth of a baby girl. Congrats' also to Mr. and Mrs. Tom Reilly, Fahafeelagh on the happy event, the birth of a baby boy.

"COMERAGH ZIG"

Mr. Joe Burke, Kilnagrange, Kilmacthomas is certainly hitting the headlines lately as a greyhound breeder. "Comeragh Zig", bred by Joe, won 4 races in succession at Catford Stadium, England, in the best time of 23.89 for 385 metres. Joe also bred "Fews Larch", owned by James Brazil, Fews, who had an outstanding victory in Youghal on Friday night last. Well done Joe and keep up the good work.

KILMACTHOMAS BRIDGE CLUB

The Kilmacthomas Bridge CLub Championships, generously sponsored by Bank of Ireland, Kilmacthomas, is scheduled for Wednesday, April 1 and Wednesday, April 8. Entries as soon as possible please to Hon. Secretary, Mrs. Catherine Touhy. Tel. 46175.

Meanwhile, the results from last week were as follows — 1st Catherine Touhy and Michael Kirwan; 2nd Padraig Kirwan and Danny Kirwan; 3rd Oonagh Kelly and David Kelly.

FREE BINS

The County Council distributed a leaflet to each household last week outlining the modernisation of its refuse collection system. The cost will be £1.50 each time you use the new collection while the new 240 litre bins are almost three times the size of a normal bin.

WEDDING

Congratulations to Mr. John Mulhearne, formerly of Mahon Bridge, who is getting married in America this weekend. All the Mulhearne family are travelling over for the happy occasion. John is a former outstanding member of the Kilrossanty G.A.A. Club and played soccer with Kilmacthomas A.F.C.

COMHALTAS NEWS

The Lar Deise and Naomh Padraig branches of Comhaltas have arranged a ceili in Crotty's of Leamybrien on Friday next, April 3 and your support is requested for what should be a great night of ceoil and craic. The new term of music lessons began on Saturday last for a nine week run. New members are welcome.

KILMACTHOMAS G.A.A. NOTES

Committee Meeting — A committee meeting of the club will be held in the dressing rooms on Monday night next, April 6 at 8 p.m. All members are requested to attend.

Johnno Power — We wish a speedy recovery to our senior footballer Johnno Power who received a nasty injury last weekend and will be out of action for six weeks.

Junior Football — Our junior footballers were defeated by a strong Stradbally side in a challenge game in Stradbally on Saturday evening last.

Senior Football — Our senior footballers play their first championship game of the season on Sunday next, April 5 when they take on Tramore in Kill at 3.30 p.m. We go into this game very much understrength with no less than six of our panel out through injury. But we know that the lads will do their utmost to gain what would be two very valuable championship points.

In preparation for this game, we played Clashmore on Sunday evening last in a challenge match but we lost by an odd goal.

Team lineout — Dan Casey, Sean Behan, Johnny Brown, Peter Kiely, Colin Crotty, Paddy Drohan, Patrick O'Reilly, Michael Rockett, Jessie Whelan, Joe Joy, Andrew Rockett, Brendan Whelan, John Long, Michael Kiely, Michael Dee, Ned Power.

Co-op Draw — We had one winner in last Saturday night's Co-op Draw held in Lawlors Hotel, Dungarvan. Congratulations to Paudie Whelan, Rathmeaden, who won £100. The second draw will take place on Saturday, April 25 in Lismore Hotel.

BUS ÉIREANN

DUNGARVAN — TRAMORE
WATERFORD — CARLOW — DUBLIN
DAILY COACH SERVICE

		WEEKDAYS				SUNDAYS			
Tallow	Dep.	06.45							
Lismore (O'Dowd's Bar)	"	06.55							16.15
Cappoquin (Morrissey's)	"	07.00							16.25
Dungarvan (Davitt's Quay)	Arr.	07.20							17.00
Dungarvan (Davitt's Quay)	Dep	07.30	10.25	13.00	15.55#	08.30	10.25	14.00	17.00
Kilmacthomas (Main St)	"	07.50		13.20		08.50		14.20	17.20
Tramore	Dep.	08.00	11.00	13.30	17.00	09.00*	11.00*	14.30*	17.20
Waterford (Bus Station)	"	08.30	11.30	14.00	17.30	09.30	11.30	15.00	18.00
Mullinavat (Mulhearne's, Main St.)	"	08.40¶	11.40¶	14.10¶	17.40¶	09.40¶	11.40¶	15.10¶	18.10¶
Ballyhale (Post Office)	"	08.50¶	11.50¶	14.20¶	17.50¶	09.50¶	11.50¶	15.20¶	18.20¶
Thomastown (O'Keeffe's Superm)	"	09.00	12.00	14.30	18.00	10.00	12.00	15.30	18.30
Gowran (Ed. Power's)	"	09.10¶	12.10¶	14.40¶	18.10¶	10.10¶	12.10¶	15.40¶	18.40¶
Carlow (Shamrock Sq.)	"	09.30	12.30	15.00	18.30	10.30	12.30	16.00	19.00
Castledermot	"	R.S.	R.S.	R.S.	R.S.	R.S.	R.S.	R.S.	R.S.
Naas	"	10.15	13.15	15.45	19.15	11.15	13.15	16.45	19.45
Dublin (Busaras)	Arr.	11.15	14.15	16.45	20.15	12.15	14.15	17.45	20.45

		WEEKDAYS				SUNDAYS				
Dublin (Busaras)	Dep.	09.00	13.30	16.00	18.00	10.00	13.30	16.00	18.30	21.30
Naas	"	09.40	14.10	16.40	18.40	10.40	14.10	16.40	19.10	22.10
Castledermot	"	R.S.	R.S.	R.S.	R.S.	R.S.	R.S.	R.S.	R.S.	R.S.
Carlow (Shamrock Sq.)	"	10.30	15.00	17.30	19.30	11.30	15.00	17.30	20.00	22.50
Gowran (Ed. Power's)	- "	10.55¶	15.25¶	17.50¶	19.50¶	11.50¶	15.25¶	17.50¶	20.25¶	23.10¶
Thomastown (O'Keeffe's Superm)	"	11.05	15.35	18.00	20.00	12.00	15.35	18.00	20.35	23.20
Ballyhale (Post Office)	"	11.15¶	15.45¶	18.10¶	20.10¶	12.10¶	15.45	18.10¶	20.45¶	23.30¶
Mullinavat (Mulhearne's, Main St.)	"	11.25¶	15.55¶	18.20¶	20.20¶	12.20¶	15.55¶	18.20¶	20.55¶	23.40¶
Waterford (Bus Station)	Arr	11.45	16.15	18.40	20.40	12.45	16.15	18.40	21.15	24.00
Tramore	Arr.	12.05	16.50	19.10*	21.00	13.15*	16.35*	19.10*	21.35*	
Waterford (Bus Station)	Dep.	12.00	16.30	18.45	20.40		16.30		21.15	24.00
Kilmacthomas (Main St)	"	12.30	17.15	19.10	21.05				21.40	00.30
Dungarvan (Davitt's Quay)	"	12.50	17.20	19.25	21.30		17.20	19.25	22.05	01.00
Cappoquin (Morrissey's)	"				21.50					
Lismore (O'Dowd's Bar)	"				21.55					
Tallow	Arr				22.05					

¶ and R.S. = Stops on Request
* = Local Service Connecting Waterford and Dublin at Waterford Bus Station
# = Depart Dungarvan 16.10 from 01/05/92 **Valid from 27/03/92**

NEW SERVICES

11.30 Waterford - Dublin
16.00 Dublin - Waterford (daily incl. Sundays)
10.00 Dublin - Waterford - Sundays
4 DEPARTURES DAILY EACH WAY

LOWER FARES

Fares from	Day Return	Monthly Return
Waterford/Tramore to Dublin	£6	£8
Dungarvan to Dublin	£8	£10
Carlow to Dublin	£5	£7
further reductions for students		
Waterford/Tramore to Dublin	£5	£7

O'Briens Of Tallow In Receivership

One of the longest established family garage businesses in the South, O'Brien Bros. Ltd., Tallow, has been put into receivership and as a result it is understood that as many as 12 jobs may be lost.

O'Briens which were long standing agents for Audi, Volkswagen, Mercedes and Mazda were one of the best known dealerships in the south.

The collapse of the firm has stunned the people of Tallow where the members of the O'Brien family are highly respected and widely popular.

LISMORE HERITAGE COMPANY LTD.

This company requires staff to assist in the operation of its Interpretive Centre at the Courthouse, Lismore during the coming season. To apply please forward Curriculum Vitae on or before Friday 10th April to the

Secretary,
Lismore Heritage Company Ltd.,
County Library,
Lismore, Co. Waterford.

SOUTH EASTERN HEALTH BOARD

TEMPORARY SOCIAL WORKER

Required for a special project from June to September 1992 at basic rate of pay.
Candidate should have post-graduate experience and previous work in association with homelessness would be an advantage.
Applicant should hold Drivers Licence.
Applications to Administrator, 32 The Mall, Waterford not later than 30/4/'92.

WATERFORD COUNTY COUNCIL

NOTICE

A new Civic Amenity Site will open on the site of the former Waste Disposal Site in Lismore on Monday next, April 6th.

Domestic and Commercial waste will be accepted at current disposal rates.

Recycling facilities for glass, aluminium drink cans and newsprint will be available free of charge. Old domestic fridges and freezers will be taken and stored to extract CFC gases prior to disposal.

Opening Hours:
9.00 a.m. - 5.00 p.m. Weekdays
9.00 a.m. - 12.00 p.m. Saturdays

Glass and newsprint will also be collected at the Council's Depots in Cappoquin and Tallow each Wednesday between 3.30 p.m. and 4.30 p.m.

1992 GOAT HEADAGE PAYMENTS SCHEME

This Scheme is open to goat producers in the Disadvantaged Areas who are rearing female breeding goats which are in milk and accompanied by their kids or are visibly pregnant.

Application forms for this scheme are now available from the local offices of the Department.

Completed application forms should be returned to the Local Office on or before 10 April, 1992. No application will be accepted after that date.

ISSUED BY THE DEPARTMENT OF AGRICULTURE & FOOD

EC AID FOR LINSEED 1992/93

1. Council Regulations 569/76/EEC and 1774/76/EEC, together with the Commission Regulation (EEC) No. 1799/76 provide for a system of aid for linseed which has been normally cultivated and harvested.
2. Application forms and full details may be obtained from Plant Health and Fertilisers Division - Floor 7W, Department of Agriculture and Food, Agriculture House, Kildare Street, Dublin 2. Telephone No. (01) 789011 extn. 3201 or 2294.
3. **The latest dates for receipt in the Department of (1) completed declarations of areas sown is 20 MAY 1992 and (2) completed crop declarations is 15th DECEMBER 1992. These are final dates and failure to meet them will result in loss of all or part of the aid.**

ISSUED BY THE DEPARTMENT OF AGRICULTURE & FOOD

ABBEYSIDE SCOUT NOTES

TROOP HIKE

Last Sunday in spite of some showery weather we went hiking to the Nire Lakes. We departed from the den at 10.20 a.m. and arrived in the car park which was to be our launch pad before 11.

There we kitted out for the journey ahead with such things as capes, which made Eamonn Veale and David Shepherd look like Batman and Robin, also we had Labhra striking out in his brand new hiking boots and man nor beast could keep up with him expect Martin. Then we had the wooly hats where everyones favourite teams were easily identified, except John Phelan's, who seemed to be a big fan of the "Smurfs"! Shortly after twelve we reached our first stop which was the waterfall and lake.

By this time snow was falling steadily and no one could resist the temptation of a snow-fight. While here we had our packed lunch which seemed all the more enjoyable because of the panoramic views and the snow flavoured sandwiches.

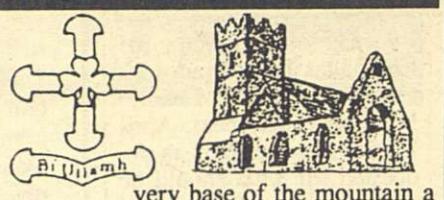

After lunch we headed off towards the second lake walking parallel to the towering cliffs which seemed to us to rise up for ever. After a short break and some terrible jokes we set our sights on yet another lake. However as we walked towards it cloud cover set in so we thought it more prudent to aim back towards base camp. As we came down the mountain the words of the Simon and Garfunkel song "you know the nearer your destination the more you slip slidin' away" seemed very appropriate as no one seemed to be able to stay upright. Indeed wet suits would have seemed proper gear for some people, one of our P.L.'s in particular attempted the back stroke to no avail. At the very base of the mountain a group set up a slide to rival the best that even "Perks" could come up with.

On arrival back at the car park everyone change into dry gear except Conal who had no socks, John Phelan who had the wrong socks, Eamon who borrowed the S.L.'s tee-shirt and Cossie who went home in the nude! At 4 o'clock, after a quick game of soccer, parents arrived to transport everyone home after a very enjoyable day's hiking.

All scouts are reminded that no troop meeting takes place this week. Instead we will be holding a Mass celebrated by Fr. Ahearne at which a number of merit badges, etc., will be presented. Everyone to be in the den at 7.45 p.m. in full uniform. — Scribe.

St. Mary's Parish, Dungarvan

FRIDAY, APRIL 5

First Friday—Day of Devotion to the Sacred Heart.

Masses:— St. Mary's — 9.30 a.m. and 7.30 p.m. Exposition of the Blessed Sacrament and Prayers after Evening Mass.

Friary — 7.30, 8.00 and 10.00 a.m. Exposition of the Blessed Sacrament after 10.00 Mass until Holy Hour begins at 7 p.m. Mass at 7.30 p.m.

SUNDAY, APRIL 5

Evening Prayer for Lent and Benediction in St. Mary's at 5 p.m.

LOURDES PILGRIMAGE

Anyone travelling to Lourdes on the Diocesan Pilgrimage this year and would like to take part in the Choir, please attend Choir practices at the nearest venue, viz:—

Clonmel — St. Peter's & Paul's Church, Friday nights beginning April 3.

Dungarvan — Mercy Convent, Monday nights beginning March 30.

Waterford — Ursuline Convent, Tuesday nights beginning March 31.

WIDOWS ASSOCIATION

Monthly meeting in St. Vincent de Paul Rooms on Wednesday, April 8 at 8 p.m.

THE IRISH MARTYRS

Maurice McKenraghty was the son of a goldsmith in Kilmallock. He became chaplain to the Earl of Desmond. When the Earl fled before government forces, his chaplain was separated from him and was captured. His gaoler was bribed at Easter 1585 to release him so that Victor White of Clonmel could have the Easter sacraments with his wife and family. The gaoler betrayed them, but Maurice escaped. He gave himself up when he heard that Victor White was threatened with death on account of him. He refused to take the Oath of Supremacy, was condemned to death and hanged in Clonmel on April 20, 1585.

ABBEYSIDE GIRL GUIDE NOTES

THIS WEEK

At this week's meeting we tied up a few loose ends such as up-coming camps and other events and gave out the last of the proficiency badges. We also sorted out the badges which some of our guides are working towards. We (Jam) were told that we are being awarded our writer's badges. We had a visitor at this week's meeting — it was one of the Leaders from Stradbally who came up to see our flag raising ceremony. Also Jenny, Aine, Vanessa and Elizabeth were awarded their trophies for their winning project. The cook-in trophy was returned to the Robins and was given to one of the patrol members who will return it to the den on Thursday. We also decided on a winner for our good grooming competition. All P.L.'s admitted it was a tough decision but we decided on the Chaffinch Patrol which was led by Nicola Lenihan. After that, time was nearly up so we said our prayers and sang our song and finished up. The 12 girls for Fota stayed for a short meeting afterwards, then everyone headed home.

ST. PATRICK'S DAY

On St. Patrick's Day the Guides really celebrated in style with a double bill of events for most! At 9.45 a.m. all Guides, Brownies and of course Ladybirds met in the den in full uniform to march down to 10.30 a.m. Mass in Abbeyside and we got many a compliment from people telling us how smart we looked in our uniforms.

After dinner the P.L.'s and A.P.L.'s and Aine, Jenny and Ann met back in the den for St. Patrick's day parade. Our float was brilliantly designed by Jim, who we wish to thank. A lot of hard work was put into the float by Jim, Ann and Jenny and everyone admitted they did an excellent job. Jenny Power cooked the sausages which everyone enjoyed. We all had great fun roaming around the streets of Dungarvan and Abbeyside.

Additional £35,000 For Old Parish Sewerage Scheme

Brendan Kenneally, T.D., Minister of State at the Department of Tourism, Transport & Communications, has now been informed by Michael Smith, T.D., Minister for the Environment, that an additional sum of £35,000 has now been approved for the Mounfoun Sewerage Scheme, Old Parish, under the 1991 Small Water and Sewerage Schemes Programme.

Minister Kenneally expressed pleasure that, as a result of his ongoing representations, this additional sum of £35,000 has now been approved following on the original grant of £40,000 which was approved for this scheme in 1991, and which allowed for the commencement of work for the provision of a new sewerage scheme at Mounfoun.

"Master McGrath" In Toronto Patrick's Day Parade

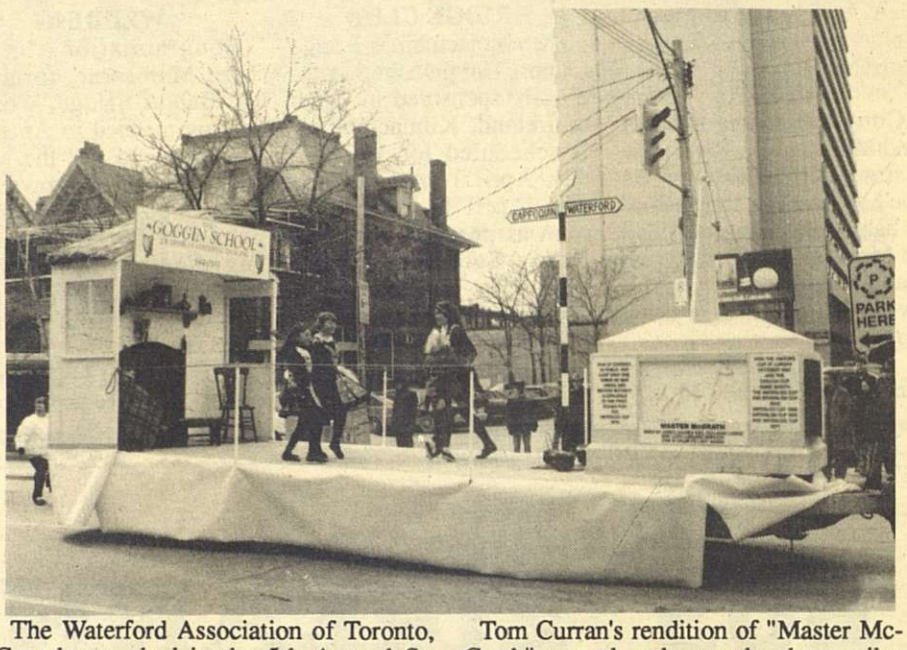

The Waterford Association of Toronto, Canada marched in the 5th Annual St. Patrick's Day Parade and considering the extremely cold temperature we had a great turnout. It was also our first year to enter a float with a theme of "Master McGrath Monument" and we were thrilled to place 4th out of 45 entries, not too shabby for our first attempt. Many thanks to Michael Cahill, Jim Walsh and Gordon MacDonald who made it all happen.

Tom Curran's rendition of "Master McGrath" was played over the three miles of the parade route and Irish Dancers danced on a village green with road signs pointing to Waterford, Cappoquin, Colligan and Dungarvan in the background. After the parade we adjourned to the King Edward Hotel for a spectacular meal. Our thanks to Bill Croke for arranging this. The photographs are courtesy of Peter Pearce. — PRO Cumann Na nDeise, Toronto.

DUNGARVAN YOUTH CLUB NOTES

Last Tuesday night four of the committee travelled to Springboard Youth Club in Waterford. It was a chance for us to talk to their leaders and to compare clubs. It was a very interesting night and we would like to thank Eoin O'Neill for arranging the visit. There are about 35 members in their club and they have seven adult helpers.

The members were the friendliest we have ever come across and we look forward to meeting them all again next Sunday at the Regional Games. A special thanks to Sr. Juliano and the ladies for a lovely night.

REGIONAL GAMES

Next Sunday we hope to take part in nearly all the events in the Regional Games. Details will be given on Friday night to all members.

FRED'S NO ALCOHOL NITE CLUB

Another large crowd at Fred's last Friday night to see Dance Control, the disco dancers from Cork. The dancers were really pleased with the reception they were given and were so impressed with "Fred's" that some are coming back to next Friday night's double bill of "Champion the Wonder Horse", the up and coming local band, and the "Blissful Martyrs" from Mallow.

NEW CARETAKERS

We would like to welcome Tom Mahoney and John McCarthy to the club. They are our new caretakers and we would appeal to all members to co-operate with them. Already we can see the good work both men are doing. The club would like to thank Austin Flynn and Gabriel Foley for making it possible for us.

TRAINING COURSE FOR LEADERS

In the next couple of weeks all the present committee plus Leaders will be starting a Leader Course. It will go on for six weeks and we are sure it will be of great benefit to the whole club.

Finally there is no truth in the rumour that Ambrose is giving up singing and taking up disco dancing. Ambrose dances as good as he sings — aren't we all lucky?

Lecturer Praises Waterford Foróige Leaders

Waterford Foróige Leaders heard their voluntary work praised by a leading academic at the 22nd Foróige Leaders' National Conference in Galway. Dr. Joseph Dunne, lecturer in the philosophy of education at St. Patrick's College, Drumcondra said that in a world where many traditional stabilising sources of social and economic identity have broken down, the work of leaders with young people in Foróige clubs was "remarkable" and "heartening."

Dungarvan Man Fined £200 And Banned For 12 Months

Fines of £200 were imposed on Thomas Kenneally, 67 Congress Villas, Dungarvan, at Dungarvan District Court last week.

Kenneally, who failed to appear, was also banned from driving for 12 months and had two endorsements placed on his driving licence.

The defendant was convicted of driving with excess alcohol and uninsured driving at Main Street, Dungarvan, on October 19 last.

The court was told that Kenneally had an alcohol concentration of more than two and a half times the legal limit.

He was fined £100 on each charge, both convictions were endorsed and he was disqualified from driving for 12 months on the excess alcohol offence.

BALLYMACARBRY NEWS

APPROVED ACCOMMODATION COURSE

Amongst others who received their certificates for being participants on the CERT — Approved Accommodation Course was Mrs. Mary Doocey, Curtiswood and Mrs. Eileen Ryan, Clonanav. Both ladies whose guest houses are known throughout Ireland and many other foreign countries, took part in the six week course which was held in the W.R.T.C., Waterford and covered the following topics — Cookery, Customer Care, Interior Design, Marketing, Legislation, Food Service and Standards in Guest Accommodation.

To those two ladies we say well done.

FASHION SHOW

Newcastle Guild Muintir Na Tire are holding a fashion extravaganza in the Community Hall on Wednesday night, April 8. Admission to the show is £4 and tickets can be had from any member of the Guild.

I.C.A.

The monthly meeting of Newcastle Guild I.C.A. will take place in the Community Hall on this Wednesday night, April 1 at 8 p.m. Guest on the night will be a gardening expert who will speak on spring gardens.

TABLE QUIZ FINAL

The Manor School, Waterford, was the venue for the Diocesan final of the Table Quiz and Super Brain competition. We say well done to the juvenile team from Newcastle on doing so well. They were — Damian O'Donnell, Richard Kennedy, Tony Doran, Kevin McCarra and sub. Edel O'Donnell.

The junior team from Ballymacarbry, Thomas Morrissey, Eoin O'Sullivan, Muiris O'Sullivan, Damian Tobin and sub. T. J. White qualified for the Munster final which takes place in Killarney.

PRIZE WINNERS

Congratulations to Miss Bridget Guiry, Knockaunbrandaun, Ballymacarbry on winning £300 in the Banna Chluain Meala monthly draw.

WEDDING ANNIVERSARY

Congratulations and best wishes are extended to Joseph and Marie Wyse, Knockaunbrandaun, Ballymacarbry, who celebrated their Silver Wedding Anniversary on March 25; also to Jim and Phylis Cliffe, Kilmacomma, who celebrated their Silver Wedding Anniversary also on March 25.

COMMUNITY ALERT

A meeting of Ballymacarbry Community Alert Committee took place at St. Patrick's Hall, Ballymacarbry on Wednesday night, March 25. Mr. Francis Connolly, Knockahoola, was appointed Secretary as the former secretary Nurse Dympna Mangan was unable to continue owing to pressure of work. Another meeting will take place on this Wednesday night, April 1 at 8.30 p.m.

G.A.A.

At the Mill Field on Friday last, March 27, Ballymacarbry Primary School defeated Newcastle 2-3 to 0-2 in a well contested hurling game. Rev. Fr. C. Kelleher, C.C. was referee.

At the same venue on Saturday, Nire defeated St. Patrick's 5-4 to 3-3 in the under-14 football championship. Referee was P. (Tyler) Walsh, Fourmilewater.

EASTER COMMEMORATION

The annual Easter Commemoration to honour the men who gave their lives for Irish Freedom will take place at Kilrossanty on Easter Sunday. More details later.

VINTAGE RALLY

On Saturday evening last many vintage motor cycles travelled from Clonmel to Ballymacarbry. Some of the cycles are up to seventy years old and many saw life with the army in the days of the "Emergency", some fifty years ago.

BALLYMACARBRY LADY ON TALK ABOUT

A former Ballymacarbry lady, Nora Dalton, Ballydonagh, now Mrs. Nora Wynn and residing in Clonmel took part on Saturday evening last in the popular R.T.E. programme "Talk About" with her friend and they won £260.

NIRE FUN RUN

The Nire Fun Run which was postponed from St. Patrick's Day took place on Sunday last. The number of runners in the open event was most disappointing as it only attracted thirteen competitors.

Results: Open — 1st Alan Whyte, 2nd Pat Phelan, 3rd Francis Bolger; Team winners — Halfway Harriers; Over 30 — Tom Connolly; Over 35 — Michael Brown; Over 50 — Jim Roche; Ladies — 1st Margaret Connolly.

Confined to Nire club players — 1st Tony Condon, 2nd Ger Walsh; Under-16 Open — 1st Stephen Foley, 2nd Thomas Morrissey, 3rd Francis Prendergast; Under-14 — 1st Paul Prendergast; 2nd Mark Prendergast.

Confined to School — 1st Thomas Wall, 2nd Joseph Whelan; Under-14 Open — 1st Annalisa Crotty; 2nd Mairead Ryan. Confined to School — 1st Marie Fitzgerald; 2nd Jacinta Coffey.

Walkers — 1st Mary O'Grady, 2nd Jerry Coffey, 3rd Patsy O'Connor, 4th Margaret Wall, 5th Helen Grant.

Special prize to runner who started from wrong starting point went to Raymond Boyle.

The prizes were presented by Club Chairman, Walter Kearney.

UNITED FARMERS ASSOCIATION

During the past week Mr. Patrick Phelan, Toureigh, Ballymacarbry who is President of the United Farmers Association was present at two meetings of the U.M.P. Meat Plants at Ballaghaderreen, Co. Roscommon and at Ballyhaunis, Co. Mayo.

GREYHOUND SUCCESS

Congratulations are extended to Thomas Whelan, Glounthaun, Cork and formerly of Knocknaree, Ballymacarbry and Christy Dunford, Carrigtwohill, Cork and formerly of Lacken, Dungarvan on the recent success of their greyhound "Bandon Watcher" at Cork track. Their charge won the March Sweepstake outright winning three in a row. After the final, amid great excitement, they were presented with a beautiful vase and a cheque for £500. This dog is trained by John Kiely and is the first ever greyhound owned by those gentlemen and we wish them continued success.

Charges Against Ardmore Motorist Dismissed

A motorist from Ardmore who was involved in a 4-car collision and was subsequently found to be almost 3 times over the legally permitted alcohol level had charges of dangerous driving and driving with excess alcohol brought against him at Youghal Court last Thursday dismissed.

Before the court was Martin Colbert, Rocky Road, Ardmore and following the case made by the State in the prosecution, Mr. Gerry McCarthy, Solr., who appeared for the defendant, made a number of legal submissions based on which he asked that both charges against his client be dismissed.

Judge W. F. O'Connell upheld the submissions made by Mr. McCarthy and accordingly dismissed both charges as requested.

Where in the world do you get all the right answers?

Getting the right answers about insurance can be difficult at times. But not at FBD.

You can ask us all the questions you wish and we'll provide the answers. About cover for your **car** ... your **home** and **contents** ... your **farm** ... and **shop** or **pub** ... whatever your business.

FBD's range of Multiperil Policies cover practically everything. All offer you flexibility. Each can be specially tailored to suit your specific needs.

We'll also get it right first time on price ... our premiums are very, very competitive.
On claims ... our settlements are fast and fair. And on service ... that's both friendly and efficient.

So when it's a question of insurance, come in and quiz us all you wish. We quite enjoy it. Because at FBD we never forget who we have to answer to ...YOU.

Mortgages and Home Related Finance available. Ask for details.

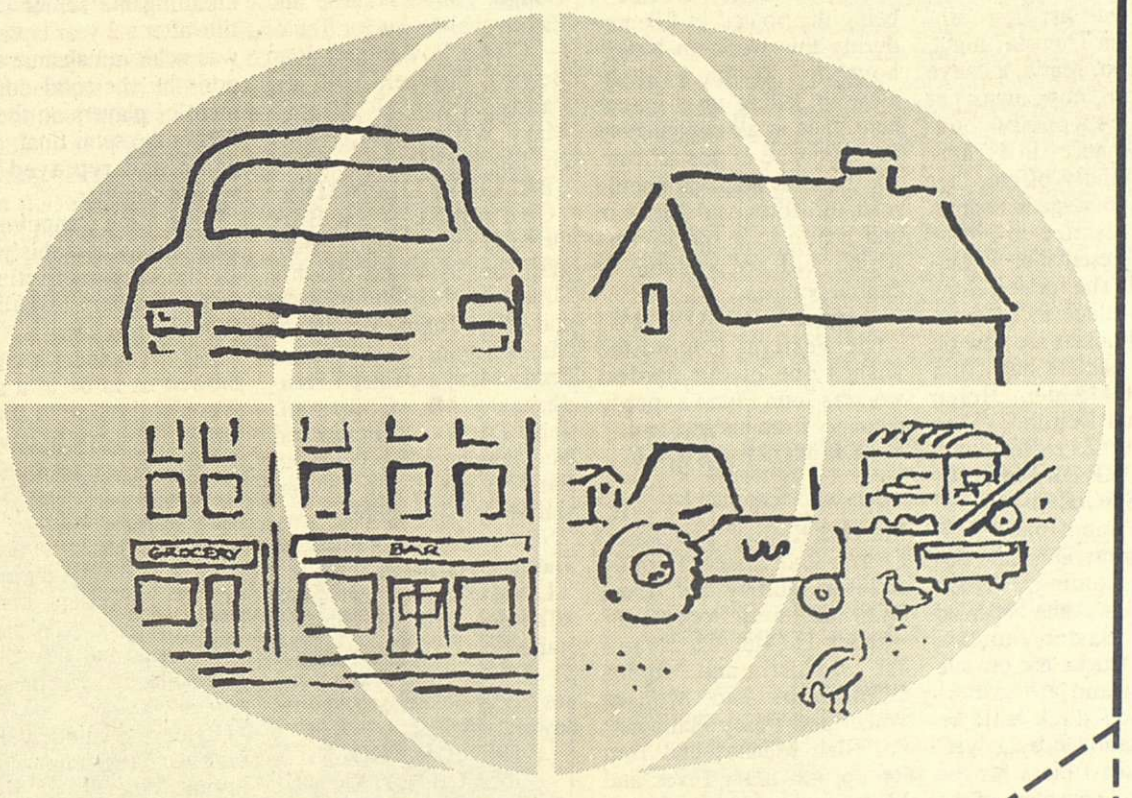

FBD Insurance

For a better deal all round.

Your Local FBD Office:
65 O'Connell Street, Dungarvan,
Tel: (058) 41835/41822.
Tom Phelan *(Area Manager)*

To: FBD Insurance plc, FBD House, Bluebell, Dublin 12
Please arrange for your representative to contact me with details of your Insurance Services.
NAME: ADDRESS: TEL: DATE:

11A

LISMORE NOTES

NEW CIVIC AMENITY SITE IN LISMORE

The County Council's new Civic Amenity Site in Lismore will open on Monday next, April 6. The new facility is on the site of the former Waste Disposal Site and is the first of its kind in the country to be constructed and operated by a Local Authority.

This facility will cater for domestic and commercial waste from the West Waterford area. The waste will be compacted on site into a fully enclosed container which when full will be removed and its contents disposed in a local authority landfill site.

In conjunction with the above, facilities are being provided on this site for the acceptance free of charge of certain recyclable waste. Initially, containers are being provided for glass, aluminum drink cans and newsprint. Further investigation is currently being carried out into the possibility of providing containers to accept cardboard and plastic drink bottles for recycling. In the long term it is intended to provide facilities on this site to receive any other recyclable materials.

A facility similar to that provided at the Dungarvan and Tramore Waste Disposal site for accepting domestic fridges and freezers to remove C.F.C. gases prior to disposal is also being provided.

In addition to the above, facilities are being provided at the Council Depots in Cappoquin and Tallow to receive glass and newsprint for recycling. (See advt. for details).

FASHION SHOW

Maria Fitzgerald returns to Lismore with her first fashion show on Thursday night, April 9 next. Maria, a native of Lismore, now owns her own very successful boutique "Elegance" in Fermoy and has kindly offered her expertise to stage a fashion show in Lismore in aid of Lismore Presentation Primary School. The fashion show will take place in Lismore Hotel and tickets are now on sale and can be had from Margaret Madden, Helen O'Shea and Deirdre O'Shea and cost just £5 each.

LISMORE DRAMATIC SOCIETY

As we mentioned last week Lismore Dramatic Society are holding a 'Duck Race' on the Abha Na Shad river on Easter Sunday, April 19. Ducks are on sale at present and are just £1 each. Each duck will be closely examined by a "vet" to guarantee fitness for the course, while the clerk of the course, Tom Murphy, will walk , swim or waddle the course in the early hours of Sunday morning to check the current.

This is a fund raising event to help in the refurbishment of the Top Hall of the Town Hall for the Dramatic Society.

Meeting of all members on Monday next, April 6 at 9 p.m. in the Red House.

CONFIRMATION

The following children were Confirmed in Lismore on Sunday last by Bishop Russell:

John Ahearne, Laurence Byrne, Michael Caples, Patrick Carey, Paul Devine, David Fleming, Paul Hale, Graham Hogan, Colin Kearney, Brian Kearney, Milo Kelleher, John Landers, Kevin Landers, Eric Lyons, Patrick McNamara, William Moore, Barry Oakham, Shane O'Callaghan, Michael O'Farrell, David O'Gorman, Padraig O'Reilly, Michael Ormonde, Jason Tobin, Karl Uniacke and Patrick Walsh.

Helena Bennett, Margo Broderick, Therese Byrne, Sinead Carey, Aislinn Celisse, Tara Cody, Kaye Cotter, Louise Dowd, Ciara Dunne, Caroline Greenslade, Jennifer Hannon, Catherine Heffernan, Hilda Howard, Edel Murphy, Antoinette O'Brien, Regina O'Brien, Lorraine O'Farrell, Christine O'Keeffe, Ann Marie O'Sullivan, Noelle Quann and Ann Troy.

LATE MRS. TWOMEY

It is with deep regret we record the passing of Mrs. Maureen Twomey, 13, Parks Road, last week. To her sons, daughters, bother, sister and other relatives we extend our deepest sympathy.

LATE MISS J. McGRATH

We record the passing of Miss Jane McGrath, Abbeyside, Dungarvan formerly of Toorane, Lismore, who was buried in Lismore on Thursday last. To her brothers, Tom, Morgan, Mick, Paddy Joe and Harry and sisters May and Ann we extend our sympathy.

NEIGHBOURHOOD WATCH

An information leaflet is being distributed in Lismore during this week on Neighbourhood Watch with the view to setting up a branch here. It is in all our interests to participate in this scheme. As the first step we should read the form and fill it in and return to a special box which will be available in church porches.

SPEEDY RECOVERY

The Festival Committee wishes one of our hardest workers John Flynn a speedy recovery from his accident.

LISMORE BRIDGE CLUB

Results, March 4 — 1st Martha Keniry and Andy Crotty; 2nd Eileen Tinnelly and Ann Murphy; 3rd Teresa Ryan and Teresa Doocey.

March 11 (Mini Charity) — 1st Lil Costin and Monica O'Sullivan; 2nd Monica Walsh and Percy Hallahan; 3rd Clair Meaney and Tom Roche; 4th Mary Fives and Mick Lineen.

March 18 — 1st Mrs. O'Brien and Maura O'Donoghue; 2nd Jenny Allen and Mary Hanrahan; 3rd Addie Buckley and Monica O'Sullivan.

March 25 — 25th President Prize (Mrs. Gretta Barry) — 1st Anne McCarthy and Tom Roche; 2nd Claire Meaney and Eileen Tinnelly; 3rd Molly McCarthy and Betty Kelleher; 4th Teresa Doocey and Mary Radford; 5th Jenny Allen and Percy Hallahan.

WIDOWS ASSOCIATION

The West Waterford Branch of the N.A.W.I. held their monthly meeting in Lismore Hotel on Tuesday, March 3

Four members attended the National Seminar held in The Tara Tower Hotel, Dublin. The theme was "The New European Order" — The Challenge to Women and Womens' Organisations. The official opening was by Deputy Bertie Ahearn T.D., Minister for Finance. Speakers included Mary Bonotti, M.E.P., John Carroll, member of the Economic and Social Committee, Brussels, Roisin Collender, Economist and Senator Joe Costelloe , Deputy Lord Major of Dublin. All agreed it was a very stimulating and interesting experience.

The Annual General Meeting of the N.A.W.I. takes place in Blarney, weekend April 10/12.

Our guest was Mrs. Helen McGrath, Cappoquin, who did some lovely flower arrangements. Some of our members were lucky to win the arrangements which Helen supplied for us. Thank you Helen for your help. Our next meeting will be held on April 7 (Tuesday). Looking forward to a full attendance. — P.R.O.

ST. CARTHAGE'S HOUSE 45 DRIVE

Results — 1st Jim Russell and T. J. Hegarty; 2nd Dick Canning and Mary O'Neill; 3rd divided between Brian Ahearne and Mrs. Byrne, Pat and Michael Ormonde, Nora Willoughby and N. Gough, Annie Neville and Esther Walsh. Lucky Tables — Cissie Power and Joan Bennett, Michael Cahill and Paddy Walsh. Raffle — Mary Willoughby, Annie Neville, Pat Moore.

BALLINVELLA NOTES

Card results — 1st Billy Ormonde and Bobby Mangan; 2nd Ann and Richie Ormonde, Nellie McGrath and Mick Tobin. Tickets — Maura Lyons, Jack Fraser, Paddy Mangan, Eileen Prendergast, Mr. Chairman. Table Prizes — J. Fraser and M. Mangan, Mick Pratt and Pat O'Connor, Joe Lineen and Mary Willoughby.

Next card night will be on Tuesday, April 7 at 8.30 p.m

LISMORE A.C. NOTES

Training for all our athletes started on Tuesday, March 21 at 6.45 p.m. and continues every Tuesday and Friday at 6.45 p.m. — P.R.O.

LISMORE GOLF CLUB NOTES

Results — Sat, March 28, 18 Hole Stableford — 1st J. Bennett (19) 44 pts; 2nd P. Bennett (18) 41 pts. Sun, March 29, 18 Hole Foursomes — 1st F. Geary (11) and D. Howard (18) 63 1/2.

Fixtures — Sat./Sun., April 4/5 — 18 Hole V/Par. Saturday, April 4 — Society Outing, First tee reserved from 10 to 10.40 a.m. Monday, April 6 — ILGU Minor League. First tee reserved 1 to 1.45 p.m.

LISMORE LADIES GOLF NOTES

Result of final of Spring League — 1st E. Tinnelly's team 533 pts; 2nd G. Barry's team 520 pts; 3rd D. Cahill's team 498 1/2 pts; 4th S. Denn's team 482 1/2 pts. Individual winner D. Cahill (10) 198 1/2 pts.

18 Hole Weekly Competition, March 5 to 11 — 1st G. Barry (16) 39 pts; 2nd V. Nugent (18) 38 pts; 3rd M. O'Neill (26) 34 pts.

18 Hole Weekly Competition, March 12 to 20 — 1st S. Norris (20) 44 pts; 2nd D. Cahill (10) 41 pts; 3rd V. Nugent (18) 38 pts.

Congratulations to our Captain S. Norris and D. Cahill for their wonder scores and to all the winners and players.

18 Hole weekly competition on Wednesday, April 1. 9 Hole on-going in progress all the time.

LISMORE CAMOGIE NOTES

The club held its Annual General Meeting last weekend and though it was great to see the younger players showing an interest in the running of the club we are still in need of a few past and present experienced members willing to help keep the clubs standards at all age levels up to what the other clubs in the county have come to expect from Lismore.

This was the general message from both the Secretary's all encompassing report and our Chairperson's address. The youth must be looked after if we are to again reach the heights we did this year when our highlight of the year was reclaiming the senior county title after a 2 year lapse. This was achieved against all the odds by the total commitment of players on the field during the semi-final, drawn game and replayed final against Gaultier.

If the same commitment is given throughout this year in all the clubs activities we will be equally rewarded at all levels this year.

Our Treasurer's report showed us to be in a sound financial position to start the season. We hope to have our personality contest candidate in action after Easter to keep us on the right track.

Our thanks to everyone who supported us during the year. The sponsors, Lismore C.B.S. and G.A.A. and all who supported our church gate collection and personality contest.

Officers elected were as follows: President — Rose Flynn; Vice Presidents — Helen Barry, Jo Flynn, Marie Crowley; Chairperson — Anne Marie O'Gorman; Vice-do — Martina Hale. Secretary — Johnny Flynn; Asst. Secretary — Breda Barry; Treasurer — Patricia McCarthy; P.R.O. — Jo Jo Tobin. Committee — Colette Roche, Helen Barry, Orla Flynn, Jo Flynn, Siobhan O'Gorman, Emma Dunne, Caroline Ormonde.

Senior — Trainer Johnny Flynn; Junior — Orla Flynn and Patricia McCarthy; U-18 — Johnny Flynn, Jo Jo Flynn and Martina Hale; U-16 — Johnny Flynn, Ann Marie O'Gorman and Jo Jo Flynn; U-14 — Helen Barry, Jo Jo Tobin and Trainer; U-12 Brenda Barry, Anne Marie O'Gorman, Colette Roche and M. Hale. Captains to be picked by selectors.

Our under-16 Pan Celtic panel are training this week on Wednesday night at 6.45 and Sunday.

NOTAI C.L.G. LIOS MOR

Minor Hurlers Win — Lismore/Ballysaggart got off to a good start in defence of their divisional title when they overcame neighbours Cappoquin at the Cornerstone venue. Playing with the benefit of a stiff breeze in the opening half the winners dominated in all sectors from the outset and had notched up 0-11 without reply at the break.

The 2nd half was a replica of the opening period and try as they might the Cornerstone boys were no match for a fitter and physically stronger opposition who increased their lead with a hattrick of goals to win "pulling-up" by 3-12 to 1-2.

The team was — B. Ormonde, P. Barry, P. Hickey, S. Fennessy, R. O'Sullivan, J. O'Connor, O. Troy, M. Clancy, J. Roche, E. Quann, P. O'Donnell, O. O'Dowd, M. Veale, S. Clancy, D. Bennett. Subs. — D. Shanahan, M. Daly, S. Kearney, M. O'Connor.

The minor hurling game versus Dungarvan scheduled for this Wednesday evening, April 1 has been deferred. We play Naomh Brid at 3 p.m. in Cappoquin on this Saturday, April 4. Better known for their skills with the bigger ball the Touraneena/Modeligo boys capacity to spring a surprise cannot be discounted when it comes to wielding a caman, so we in turn cannot afford to be complacent in our approach to this one.

Gleeson Cup Under-16 H. — David Bennett captained West Waterford to a 2 points victory over their Eastern counterparts at Ardmore on Sunday week. Also taking part were Seamus Clancy, Dan Shanahan and Shane Fennessy. Well done lads.

Get Well Soon — We send our best wishes to John Flynn Snr., a member of our committee, who is presently hospitalised as a result of a recent accident.

Senior Hurling Championship — County champions, Lismore, put their title on the line with a first round game against Ballygunner at Dungarvan on Sunday, April 12 at 3.15 p.m. Having achieved the "impossible dream" in 1991, this year's championship should create more than a passing interest for players and spectators alike.

Exit Waterford — Despite a gallant display Waterford senior hurlers, which included Paul Prendergast (capt.), Brendan Prendergast and David Barry, bowed out of the National Hurling League when defeated by Cork on Sunday last in Thurles.

Munster Under-16 Inter Div. Hurling — On a more successful note we had four locals on the West Waterford team which beat Tipperary West by 3-10 to 3-7 at the weekend. They were D. Bennett (capt.), S. Clancy, D. Shanahan and S. Fennessy. Congratulations and well done.

Confirmed — Congratulations also to the boys and girls who received the Sacrament of Confirmation on Sunday last from His Lordship, Most Rev. Dr. Ml. Russell. The majority of the recipients are members of the local hurling and camogie clubs.

G.A.A. Co-op Draw — "Lady Luck" deserted us on Saturday night last when we failed to draw a prize in the first monthly draw at Lawlors Hotel. The top prize of a car went to Mr. Ger Mooney, Kill, while the lesser prizes reflected a wide geographical spread. However, with two further draws to come (the next in Lismore on April 25) there is still a possibility of a major prize for the area. Tickets for the remaining two draws can be had from any club member at £10 per month and the profits from the venture are used exclusively for the construction of the Community Centre.

In The Pipeline — A Long-Puck competition is being planned for Easter Monday — further particulars anon.

Committee Meeting — A meeting of the committee will be held on this Friday night, April 3 at 8.30 in the Red House.

Weekly Draw: Week No. 10 — £50 Mr. William Leahy, Bishopstown; £30 Mr. John Rafferty, Parks Road; £20 Mrs. Mary Geoghegan, Fairfield; £15 Mr. Bernard O'Hara, New St.; £10 Paul O'Donoghue, Parks Road; £10 Christy Brien, c/o Post Office; £10 Michael Coughlan, Parks Road. Promoter's Prize — John O'Gorman.

Week. No. 11 — £50 Miss Helene McCarthy, Fernville; £30 Mr. Michael Ahearne, Parks Road; £20 Mrs. Ann O'Brien, New Street; £15 Mrs. Margaret Ormonde, Townspark; £10 Mr. Tommy Morrissey, Bankfield; £10 Mr. Jimmy O'Keeffe, Tallow Road; £10 Mr. Pat Troy, New St. Promoter's Prize — Jennifer O'Gorman.

Week No. 12 — £50 Mrs. Ann O'Gorman, Fernville; £30 Mr. Sean O Rian, Townspark; £20 Mr. Liam Buckley, Chapel Street; £15 Miss Maggie Mangan, Chapel Street; £10 Miss Esther Creedon, 40 New Street; £10 Miss Jill O'Donnell, Deerpark; £10 Miss Cora Whelan, Parks Road. Promoter's Prize — Jennifer O'Gorman.

The next draw will be held in the Red House on Monday, April 6 at 8 p.m. All are welcome to attend. (Advt.)

PENSMAN Takes You . . . . Behind The SPOTLIGHT

OPENING HOURS AT DUNGARVAN LIBRARY

A call which we received last week drew our attention to the fact that the opening hours at the public library in Dungarvan now coincided with usual office hours i.e. 9.30 a.m. to 5.30 p.m. with a lunch-time closing from 1 p.m. to 2 p.m. The caller complained that this schedule denied working people any opportunity of availing of the library service. The caller went on to point out that up until recently, the library remained open "late" on two evenings each week and also at lunch time and this allowed people who work with "off-hours" opportunities to visit the library to collect and return books.

During the week we contacted the County Librarian, Mr. Donal Brady and when we referred to the complaint he agreed that a problem had existed at the library for some time. Very graciously he explained to us that the problem was staff related concerning which he was hoping to have discussions with the County Secretary within a day or so. As a result the County Librarian expressed the hope that the problem would soon be resolved and that it would then be possible to revert to the original opening hours at the library and thus restore the old facilities of a couple of "late" evening openings each week for the benefit of the working clientele of the library.

ANOTHER SALMON SEASON OF ILLEGAL NETS AND CONTROVERSY

With the opening of the 1992 commercial salmon season at hand there is little hope that the monofilament net controversy is anywhere near resolution. The nets will still be illegal for driftnetting, anglers will continue to voice their opposition to them, fishermen will continue to use them illegally and the Fisheries Officers and the Navy will keep trying to stop them. In addition local court sittings will be kept busy dealing with defendants charged with breaches just as has been the case for the past several years.

The conflict makes for a messy, if brief season for, despite their illegal status, salmon fishermen prefer the monofilament net primarily because it is such an efficient catcher due to its low visibility in the water. The monofilament finds favour also because it is more cost effective. It can be used for driftnetting during the short salmon season and at the end of the season it can be rejigged for gill-netting which eliminates the need for spending money on two different types of nets.

Another factor which the fishermen find in favour of the monofilament net is that because it has such low visibility it can be used during daylight hours. The other more visible nets are effective at night but this is a more dangerous time to be on the water.

Monofilament nets were banned in 1965 as a conservation measure. In 1984 the ban was revised to allow the net to be used if rigged for gill-netting so, as it can be rigged for legal use, the sale of monofilaments is allowed. This is an aspect which many people, even the fishermen who use them, fail to understand. The Chairman of one of the country's leading Fishermen's Co-operative Societies has gone on record as saying that making fishermen use inferior gear is not the way to enforce limits. "The name of the game is to catch salmon and these nets are very good at that," he has declared.

But the net's effectiveness, however, is precisely the problem. According to the Department of the Marine, the net's prohibition is necessary to preserve salmon stocks — not only for the sake of anglers but for the preservation of the commercial fishery. And in the overall, conservation is not the only reason for the ban as a Marine Information Officer has also pointed out that because of their low visibility the nets can be a hazard to navigation.

However salmon fishermen will continue to lobby to have the ban lifted but it can be taken as a safe bet that as long as the ban remains in place illegal fishing will continue. It is a matter for the concerned fishermen to organise a united front to state their case, something that has never fully come together. But even if they should succeed in convincing the local politicians of the merits of their case there is the fear, as recently referred to by Minister for the Marine, Dr. Woods, that this may not be enough to counter additional restrictions by the EC which is taking an increasingly unfavourable view of drift nets.

THE U.K. SOLUTION TO AN IRISH PROBLEM

For the past couple of months we have deliberately kept away from mentioning the horrible word, abortion, in the column but as the controversy which it has generated continues to escalate and become ever more divisive we feel obliged to pass some comment on the matter.

Lest there may be any doubt about it we want to make it clear from the outset that we are opposed to abortion but at the same time we are in favour of the free movement of the public within the European Community.

As of now the issue has created all sorts of divisions as to whether abortion is now legal according to the recent Supreme Court ruling or should be legalised. Even the members of the principal partner of the Government are at loggerheads while even a High Court judge has uncharacteristically and rather unwisely entered the fray "on a personal basis."

We are sick and tired or reading the interminable articles on the subject in our daily papers and are equally fed-up with the flood of statements and counter-statements that continue to come from our radio and tv newscasts and current affairs programmes. It is an absolutely distasteful subject.

However, looking at the position from a practical level we are beginning to arrive at the conclusion that the legalising of abortion in Ireland could well all be just a bottle of smoke. For as many years now that we care to remember, thousands of young Irish women and girls have been going to Britain to have unwanted pregnancies terminated. And according to the best statistics now available the number to have travelled on that trail to the U.K. where the services are legal over the past year has risen to 5,000!

In the current controversy we believe that even if, in the ultimate, abortion were to be legalised here, there's no guarantee that women in Ireland wishing to have an abortion would ask to avail of such a service here. They would most certainly want to ensure maximum confidentiality in the event and for that reason they would not wish to enter local clinics where they might readily be identified.

In the circumstances it is our belief that the numbers going to the UK now will not change as a result of any new decision in the matter where this country is concerned and that the UK trail will as in the past continue to be the solution to this Irish problem.

The Shores Of Amerikay

Our choice for the ballad corner this week "The Shores Of Amerikay" is an old one recalling the days of the emigrant ships of the early 1900's. Of course emigration is a topic very much on the minds of many of our young people nowadays when work is almost impossible to obtain at home, but unlike the days of long ago entrance to America is now limited to those who have been fortunate enough to have obtained one of the Morrisson Visas. England no longer beckons as the job situation there is no longer good. The hope of those who continue to look over the far horizons for work is that the economic recession which is having worldwide affects will soon end and perhaps then, once more "The Shores Of Amerikay" will beckon—

I'll be bidding farewell to the land of my youth
And the home that I love so well.
To the mountains grand of my own native land
I'll be bidding them all farewell.
With an aching heart I will bid them adieu
For tomorrow I sail far away
O'er the wild raging foam for to seek a home
On the shores of 'Amerikay.'

'Tis not for the love of gold I am going
And 'tis not for the love of fame
That fortune bright may shine upon me
And bring me a glorious name.
No, 'tis not for the love of gold that I am going
O'er this weary and stormy 'say'
But to seek a home for my own true love
On the shores of 'Amerikay.'

And when I am bidding my last farewell
Sure the tears like the rain will blind
To think of the friends that I love so well
And the home I am leaving behind
And if I should die in a far foreign land
And be buried so far away
No fond mother's tears will be shed o'er my grave
On the shores of 'Amerikay.'

And if ever I do return again
My own native land to see
"Tis there that my friends will assemble round
With a smile for to welcome me
And my own true love who's as dear to me
As the flowers that blossom in May
With a céad míle fáilte they'll welcome me back
From the shores of 'Amerikay.'

Pupils from St. Mary's Primary School, Dungarvan with their teachers, Mrs. D. Lyons and Mrs. A. Buckley, who were confirmed recently by Bishop M. Russell. —*(Photo by Claire Cusack).*

CAPPOQUIN NOTES

LATE PATRICK ARRIGAN

The death took place at Dungarvan District Hospital recently of Mr. Patrick Arrigan of Tivoli Terrace, Cappoquin. One of the town's best known personalities, Paddy was a former employee of Knockmeal Co-op and of Cappoquin Bacon Factory where he was held in high esteem by management and fellow workers alike. His main occupation during his working life was driving lorries and he could relate hair-raising experiences with those vehicles which were used in the fifties and before. He drove to what were then faraway places and with the state of the lorries and the state of the roads, it was always a bonus to get home again without incident.

A huge cortege accompanied the removal from the hospital mortuary to St. Mary's Church, Cappoquin. After Requiem Mass which was celebrated by Fr. Lloyd C.C. assisted by Dublin priest, Fr. Hastings (a family friend), Paddy was laid to rest beside his wife Statia in St. Declan's Cemetery.

A guard of honour was formed by the pupils of St. Anne's Secondary School where the late Paddy's son, Billy, is engaged as a teacher.

Sympathy is extended to the deceased's sons John, Patrick, Jimmy, Billy and Martin, to his daughter Kathleen, his sister Nora and other relatives and friends. May he rest in peace.

[Funeral arrangements by Aidan Walsh and Sons.]

FALSE ALARM

Some of the residents of the town were annoyed when awakened from their sleep in the small hours of Monday morning. The reason for the disturbance was the noise from the alarm system in the A.I.B. premises in the Square. We understand that the noise continued until mid-morning and that even when the staff came on duty they experienced difficulty in switching it off. There was no evidence of a break-in, so it would seem that there was a fault in the system itself. We hope that for the sake of the people who live in the immediate area that this fault has now been rectified.

DIED IN U.S.A.

Sympathy is extended to the Barron family, Castle Street, on the death of Michael Barron which sad event occurred recently in Boston, U.S.A. The last surviving member of a family of thirteen, Michael had reached the fine age of 92 and was in fact born with the century. May he rest in peace.

THIS WEEK'S QUESTION

Where was Jackie Foley's Workshop?

Answer to last week's question — 1945.

AFFANE BRIDGE

Results, March 23 — 1st Andrew McGrath and Addie Buckley; 2nd Pat and Rebecca Keevers; 3rd Fr. Barron and Lil Costin.

CAPPOQUIN BADMINTON NEWS

County Champions In Section 'C' and 'F' — In the space of twenty four hours our club clinched two county titles. We entered two teams in the mixed leagues and both of them came up trumps in Ring last week. Ring has proved to be a lucky venue as we have taken three county titles there this season.

Our Section 'C' team led by Catherine Nicholson played their final in front of a large crowd on Tuesday night. Lismore's first men, Liam Buckley and Brian O'Connor, took the first point of the night beating Noel O'Donoghue and Jimmy McGrath in two sets, 15-7, 15-9. This was a tense opening game and the calmer heads took the point. Our ladies who were consistent all season were next on court and they didn't leave us down. Jackie Fleming and Catherine Nicholson accounted for Margaret Morrissey and Jo Jo Tobin in two sets. The second men turned out to be the best game of the night. John Cahill and Jimmy McGrath found themselves 5-12 down before they got into their game and clawed it back to 12-12 and went a point ahead before losing their serve. What followed was heart-stopping and both pairs won and lost several serves before Lismore levelled the game at 13-all. Our pair regained their serve and went 4-2 ahead in the setting. As before both pairs, playing their best badminton, kept the crowd on their toes before John and Jimmy took the game to loud applause, 18-15. They then went on to win the second set 15-5. Our second ladies, Jackie Fleming and Marie Morrissey, gave us a 3-1 advantage winning easily in two sets. We now only needed one set out of the two mixed games for victory. Lismore to their credit didn't give up and Liam Buckley and Jo Jo Tobin beat Noel O'Donoghue and Catherine Nicholson 15-8 in the first set. Our pair nearly grabbed the winning set when they came from 4-12 down to level at 12-all, but Lismore edged in front and took the game. The winning set came in the second mixed when John Cahill and Marie Morrissey (little and large) beat Paul Walsh and Rebecca Coleman 15-7 in the first set to give us this unexpected title to the delight of our many supporters.

Section 'F' — Maurice Cahillane took his team to Ring on Wednesday night and they made it the double. Our first men Kieran Cahill and Shane Fraher got the side off to a flying start, taking the first game 15-6, 15-5. Dunmore bounced back and their first ladies beat Colette Fitzgerald and Marie Walsh in two sets. Maurice Cahillane and Shane Fraher restored the lead when they took second men. This game had to go to the deciding third set, Dunmore took the first set 15-10, our pair came out on top in an exciting second winning 15-10. They then went on to take the third set comfortably 15-1. The second game also went to three sets. Dunmore took the first set 15-6, Marie Walsh and Lucy Feeney took the second set by one ace 15-14, but Dunmore proved too strong and won the third set 15-3. So after four games the teams were level at two games each and five points each. Colette Fitzgerald and Kieran Cahill got us back in front when they had an easy win 15-4, 15-2 in the first mixed game. This left us needing only one set in the second mixed game. Lucy Feeney and Maurice Cahillane clinched the title by winning the first set 15-9 and were soon congratulated by the large number of supporters.

This was an excellent all round performance with everyone willing to give that bit extra to secure the title. Congratulations to both teams on giving our small club something to shout about.

Our Section 'C' team are not finished yet, they play Touraneena away on Tuesday in the Knockout Cup semi-final, first leg. A reminder to all players that the county championships are starting this weekend.

CAPPOQUIN AND DISTRICT DARTS LEAGUE

Last weekend saw the first round of the Cup. One of the big shocks was the defeat of holders, the Village Inn "A" at the hands of Morrissey's in the Village. The Castle Lodge also advanced with a good win over the Old Still. There were also wins for the Overflow Inn over the Sycamore "A" and Dunnes over Sycamore "B" while the Village Inn "B" had an easy victory over Kereen "B". Lindsays advanced to the next round with a 4-3 win over Dunvegan as did Deckies over the Tavern "B" and the Tavern "A" over Kereen "A".

Next Friday the quarter-finals of the Cup take place.

AFFANE A.F.C. NOTES

We played our final league game of the season last weekend when we lost by two goals to nil away to Valley Rangers. This was a game both sides needed to win for very different reasons, Valley needed the points to avoid relegation while we needed the points to stay in touch at the top.

This result means we finish joint runners-up with Bride View. In all, this was a good season for us.

We congratulate Cappoquin 'A' on winning the league title and would also like to thank the "Dungarvan Leader" for printing our notes.

AFFANE/CAPPOQUIN G.A.A. NOTES

Draw — We were pleased at the number of new subscribers for our 3rd and 4th draws which took place on Friday night last. We would like to congratulate all the winners whose names are listed below:

Draw No. 3 — £50 Wm. Scanlon, p. D. MacCraith; £20 J. Casey, P. Ed. and Denis; £10 P. Sargent, p. M. Byrne; £10 M. O'Rourke, p. M. Byrne; £10 G. Fives, p. D. MacCraith.

Draw No. 4 — £50 M. McGrath, p. D. MacCraith; £20 E. Lynch, p. E. Fraher; £10 M. Coleman, p. J. Fraher; £10 M. Connery, p. M. Byrne; £10 J. Casey, p. E. Costin.

Minor Hurling — Our minor hurlers will be in action on Saturday next. Again we have the advantage of a home fixture against Dungarvan. The game is timed for 2 p.m.

CAPPOQUIN SOCCER NOTES

'A' Side Are League Champions

For the first time the Red House League title has come to the Cornerstone and not before time, for a team who were one of the original founding clubs thirteen years ago. This team must be one of the most consistent teams in the league, always in the top four in the League, Cup winners twice and the have almost made the Bolger Cup their own.

Cappoquin 'A' 2 Glenview 0

From the kick-off it was clear that the 'A' side wanted this title, going straight into attack and mounting the pressure on Glenview's defence. Gossie Mason was proving a handful for the Glenview defenders as Cappoquin came close on three occasions. The woodwork came to Glenview's rescue twice denying Eamon Costin from a free-kick and a Eugene McLoughlin header, before the 'A' side took the lead. The ball was played down the right wing and the cross found Brian Murray who floated the ball back into the box where Kenny Mason headed into the corner giving the Glenview keeper no chance.

At the other end our own defence dealt with everything that Glenview could muster up and Liam Morrissey made two good saves when needed. Glenview tried to get more into the game in the second half forcing the 'A' side to defend more. As the half wore on we again got on top with Donna Cummins nearly scoring with his first touch. The second goal came after 70 mins. — a long ball was controlled by Eugene McLoughlin who passed the ball perfectly to Gossie Mason who slotted the ball into the far corner under a lot pressure. After this the 'A' side took total control, Brian Murray and Garry Morrissey heading just over the bar.

Paddy Pollard, Chairman of the Red House League, presented the league plaque to Gossie Mason to the roar of the many supporters. He congratulated the club on its achievements this season, the 'A' side for winning the Div. 1 League and getting into the semi-final of the Cup and the 'B' side for getting to the Bolger Cup final.

Congratulations to the 'A' team especially the longer serving members in the squad, it took thirteen years to achieve and it was sweet when it came.

Team — Liam Morrissey, Mike Walsh, John Morrissey, Eamon Costin, Raymond, Curran, Packie Manahan, Brian Murray, Wattle Moore, Kenny Mason, Gossie Mason, Eugene McLoughlin. Subs. — Donna Cummins for John Morrissey; Garry Morrissey for Eugene McLoughlin; Michael Morrissey, Martin Power, Shane Fraher.

Touraneena Notes

BADMINTON

Congratulations to the Div. 4 team on winning the Waterford Div. 4 League for the second year in succession. They played against a very strong Lady Lane team but came out on top at the end. It was great to see such a large turnout to support the team in their final. The team is as follows — Pa Hallinan, Pat Cliffe, Brendan Tobin, Karen O'Sullivan, Paula Connors and Theresa Butler.

The semi-finals of the Knockout Cup are starting this week and the best of luck to all the teams involved.

ENGAGEMENT

Congratulations to Kay Lonergan, Boolavounteen, only daughter of Jim and Mary Lonergan and Garda Liam Tobin from Modeligo, who announced their engagement recently.

CARDS

Last week's winners were — Pa and Teresa Meehan, Biddy Barron and Marie McDonald, Piery Butler and Teresa Fitzpatrick. Last Game — Aidan and Bridget Fitzpatrick, Ian Dunford and Piery Wall, Johnny Prendergast and Tom Tobin. Raffle — Mick Butler, John Fitzpatrick, Nancy Kiely.

LADIES NIGHT OUT

An all ladies progressive 45 drive will be held in Dunne's Bar, Touraneena on Monday night, April 6 at 9 p.m. sharp, in aid of Touraneena Park. Your support will be greatly appreciated.

HAPPY EVENTS

Congratulations to John and Imelda Gleeson, Knockboy, on a happy event, the birth of a baby girl, also Gerard and Carmel Myles, Priestown, on the birth of a baby girl.

SET CLUB NEWS

Heartiest congratulations this week must go to Mary Nugent from our neighbouring club, Newcastle, who last Saturday night captured the All-Ireland title in solo singing, Scor Sinnsear, which was held in Monaghan. Mary was ably accompanied by her sister, Annette, who, in no small way contributed to this great victory. Well done to both.

In our recent report on events at this year's Munster final of Scor Sinnsear which was held in Waterford, we thanked our musicians on the night and in error we omitted the name of one of the upcoming fine musicians in the club, Kieran McCabe. Apologies Kieran and thank you for your major contribution to this club during this year's Scor campaign.

Practice is hot and heavy for the finals of this year's Slogadh competitions which will be held in a few weeks time and we wish all our competitors the best of luck.

Our commiserations this week must go to Ciaran Galvin and Christine Nugent, who represented Waterford in the All-Ireland of Senior Scor, instrumental section. All reports seem to indicate that they were well in there with a chance of winning the title but alas it was not to be. Nevertheless they were worthy Munster champions and many people think they were unlucky not to have carried off a final win. Well done and they represented both their county and their province with flying colours and who knows, maybe next year will be their year.

Ballysaggart Notes

CONFIRMATION DAY

Sunday last was Confirmation Day for the boys and girls of the parish when Bishop Russell administered the Sacrament in Lismore. The boys and girl from Ballysaggart who had their big day on Sunday last were Helena Bennett, Paul Devine, Brian Kearney, John Landers, Paul Hale and Patrick Carey.

CARDS

Results, March 26 — 1st/2nd/3rd divided between Johnny and Mary Casey, P. J. Nugent and Jimmy Walsh, Mrs. Walsh and Jo Barry. Best last 5 — Dave Hickey and Pa Geoghegan. Lucky Tables — Bertie Neville and Kathleen O'Gorman, Mary O'Neill and Joe Shea. Raffle — Sheila Lonergan and Maura Murray, Breeda Clancy and P. J. Nugent.

News of Town & Roundabout

DUNGARVAN ALZHEIMERS SUPPORT GROUP

Many thanks to all those who supported our recent cake sale. Monthly meeting Tuesday next, April 7 at 8 p.m., at Lawlor's Hotel. All welcome. (Advt.)

COT DEATH GROUP

A meeting of Waterford and Surrounding Area Cot Death Group will be held in the Bridge Hotel, Waterford, on Saturday, April 4 at 3.30 p.m. The theme of the meeting is "Cot Death and Befriending" and it will be addressed by members from ISIDA Executive, Dublin.

Everyone is welcome to attend, especially bereaved families, health care and other professionals whose work brings them into contact with cot death.

DUNGARVAN PIPE BAND

Quarterly confined draw results, March 29 — £50, Michael Casey; £20, Teresa Tynan; £10, Mick Walsh, c/o PPI Industrial Estate, Waterford; £5 each — Mary Wall, Rockville, Stradbally; Tina Fitzgerald; James Power; Nora Walsh. Promoters prizes: Fred Forsey, Jim Veale, B. O'Connor, J. Coleman, Brian O'Connor.

ARD SCOIL NA nDEISE

Results of draw held on March 27 — £200, Tony Bones, 85 Springfield; £150, Sheila Quinn, Ballyrandle; £100, Jim Ryan, Ashcroft; £50 each — Joan Foley, 58 Childers Estate; Mrs. M. Kelly., Ballyduff; £10 each — Eddie O'Brien, c/o promoter; Frank Curry, Coolnagour; Mr. and Mrs. J. J. Fennell, Bohadoon; Pauline Lenihan, O'Connell Street; Maurice McHugh, Strandside North. Promoters prize Mr. and Mrs. P. J. Killigrew. Next draw April 3. (Advt.)

RECENT DEATHS

Mrs. Margaret Clancy (nee Crotty)

It is our sad duty to chronicle the passing of a member of one of the oldest and well known Dungarvan families, when on Friday, March 20, Mrs. Margaret Clancy, 24 O'Connell Street, Dungarvan, answered the great call at St. Joseph's Hospital. Aged 86 years, Margaret was predeceased by her husband Denis in 1967. She was a deeply religious person who loved her God and Church. A kind neighbour and sincere friend, Margaret was always ready to help those in need.

An avid reader, she loved to visit the local beauty spots. A Child of Mary, she often, particularly in the past, enjoyed the game of whist and was a member of the Presentation Past Pupils' Union and always looked forward to their many outings.

We offer our deepest sympathies to her son, daughters, sister and relatives on their loss.

On Friday evening Margaret's remains were brought to St. Mary's Church where Rev. J. Kiely, C.C., assisted by Very Rev. J. O'Sullivan, Very Rev. L. Ryan, O.S.A., Rev. J. Hickey, O.S.A., Rev. J. Hooper, O.S.A., Very Rev. Mons. Lannen, Rev. P. Ahearne, C.C., Very Rev. R. Doherty, P.P., Rev. M. Byrne, C.C., blessed and received the remains.

Interment took place in the adjoining cemetery on Saturday morning. The 11 a.m. Requiem Mass celebrated by Rev. J. Kiely, C.C., was offered for the repose of Margaret's soul. The Liturgy of the Word was read by Raymond (grandson) and Elaine (granddaughter). Rev. Frs. Hickey, O'Sullivan and Hooper joined the huge concourse of mourners for the obsequies.

Chief mourners — Jack (son), Mary Navin and Margaret Clancy (daughters), Mary Marciniak, Australia (sister), Jim Navin (son-in-law), Margaret (daughter-in-law), Raymond, Elaine, Earl, Denise (grandchildren) and her many nephews, nieces, relatives and friends.

(James Kiely & Sons, Funeral Directors).

Late Anna Coleman

We write with deep sadness and much regret on the passing of Anna Coleman, formerly of King Street, and Strandside South, Abbeyside, which took place at Dungarvan Hospital on Wednesday, March 18. A quiet, inoffensive individual, Anna hailed from one of the oldest and highly respected Abbeyside families. She had a jovial disposition and was of advanced years.

Her passing has saddened her nephews, nieces, relatives and many friends to whom we extend our sympathies.

On Thursday evening the removal took place from hospital mortuary to Abbeyside Church where Rev. Fr. P. Ahearne, C.C., conducted the funeral service. Very Rev. R. Doherty, P.P., was in the large gathering who had come to say farewell to a much-loved member of the local community.

Requiem Mass was celebrated by Very Rev. D. Doherty, P.P., for the happy repose of her soul. The interment followed in the family burial ground in the adjoining cemetery. May she have peaceful rest.

(James Kiely & Sons, Funeral Directors.)

Mrs. Catherine O'Leary

We record with very sincere regret the death of Mrs. Catherine O'Leary (nee Havens), 49 Murphy Place, Abbeyside, which occurred on Sunday, March 22, at Waterford Regional Hospital. Kitty, as she was affectionately known, was member of a very old Dungarvan family. She was a charming woman whose quiet personality won for her the esteem and respect of all who came to know her.

She will be sadly missed by all, but more especially by her sorrowing family, to whom we extend deep sympathy.

Removal was from Drohan's Funeral Home on Tuesday evening, March 24, to St. Mary's Parish Church where the remains were received and blessed on arrival by Very Rev. R. Doherty, P.P., assisted by Rev. P. Ahearne, C.C. Following Requiem Mass on Wednesday morning celebrated by Fr. Ahearne, assisted by Fr. Doherty and Fr. Hickey, O.S.A., burial took place in the old churchyard cemetery in the presence of a large cortege. Fr. Ahearne officiated at the graveside, assisted by Fr. Doherty and Fr. Hickey. Lessons at the Requiem Mass were read by Jeddy Mulcahy and Philip Pratt (grandson).

The chief mourners were Pat, James, Martin and Michael (sons), Catherine (daughter), Billy (brother), son-in-law, daughters-in-law, grandchildren and greatgrandson.

(Funeral arrangements were by Tom Drohan, Dungarvan.)

JAMES KIELY & SONS
(Est. 1919) (Irish Association of Funeral Directors)
FUNERAL HOME
• Embalming and Cremations arranged.
• We attend to all details - church and cemetery.
• Floral and Artificial Wreaths supplied.
• Obituary Notices.
SHANDON STREET & MARY STREET
DUNGARVAN
Telephone: Shandon Street 058/42116
Mary Street 058/41876
Telephone David 058/42200

West Waterford Notes

CAKE SALE

Clashmore National School plans to build up its book collection in the school library. The pupils want to fund raise enough money to do this and on this Sunday, April 5, the fifth and sixth class pupils will hold a cake sale in Clashmore Hall following 11 a.m. Mass.

NEW BUSINESS

Every good wish to Maureen and Dick Lawlor, Clashmore who have ventured into a new business. This time they opened "The Sportsman Inn" in Cappoquin on Monday night last, March 30. The Lawlors have had wonderful success in all their previous ventures. Both Dick and Maureen have very winning personalities and we wish them every success.

60'S DISCO

Clashmore and Piltown Hall Committee will hold a 60's disco in the Walter Raleigh Hotel on this Saturday night, April 4. It will commence at 10 p.m. Both halls have recently undergone major repairs and hopefully they will benefit all the parishioners.

BUILDING REMOVED

The old derelict classroom at Clashmore National School which has been both an eye-sore and a danger for some time, has now been removed.

This now allows the school children much appreciated extra space in the playground.

DIED IN ENGLAND

People from this area were shocked and saddened to hear of the unexpected death at a young age of Mary, only daughter of late Billy and Sheila Lennon, Clashmore, in England recently. Mary and her brother Teddy were lovingly cared for by their aunt Mrs. Essie Walsh, Youghal, following the death of their mother.

We express the sympathy of the entire area to Mary's husband and family.

SILVER WEDDING

Congratulations and many more years of health and happiness to Mr. and Mrs. Monnie Cliffe, Kinsalebeg, who celebrated their silver wedding anniversary recently at the Walter Raleigh Hotel, Youghal.

PLOUGHING ASSOCIATION

Clashmore-Kinsalebeg Ploughing Association are an exceptional organisation with six of its members now qualified for the All-Ireland final which will be held this year in September-October in Carrigtwohill.

On Saturday night, April 11 all six members are requested to attend a social evening in the Old Still, Clashmore. Music will be provided and we hope former ploughmen and members will support us. During the night a raffle will be held. All are welcome.

We would like at this stage to thank all our sponsors who sponsored our annual ploughing match.

Congratulations to two of our members who were elected to the County Ploughing Association: Secretary Seamus McGrath and Treasurer John Connery.

Our annual general meeting held recently in Clashmore and the officers to represent the club for 1992 were elected as follows: President, Very Rev. Maurice O'Gorman, P.P.; Vice-Presidents, Michael McGrath, Ted McSweeney and Rev. Gerry O'Connor, C.C.; Chairman, John Connery; Vice-Chairman, James Prendergast; Secretary, Matt Nolan; Asst. Secretary, Matt Cunningham; PRO, Jim McGrath; Joint Treasurers, Seamie McGrath and James Coughlan; Delegates to County Ploughing Association, Michael O'Connell, James Prendergast and P. J. Connery.

Every success to our All-Ireland finalists — Senior 3F, James Prendergast; Farmette, Helena O'Connell; U-28, T. J. Sweeney; U-21, Hugh McGrath; Hydraulic Vintage 2F, Jim McGrath; Std. 3F, Seamie McGrath. More details on these competitions later in the year.

GET WELL WISHES

Continued good wishes to Mary B. Foley, Coolbagh, Clashmore now home from hospital. Here's hoping to see you out and about soon again.

NATIONAL BINGO WINNER

Congratulations to Mrs. Aggie Hurton, Ballyheeney, Clashmore a £500 winner in the National Bingo Game.

SEMINAR

Members of Ardmore and Clashmore Tidy Towns Association attended a seminar in Kilkenny, organised by Bord Failte. Among the speakers at the seminar was Mrs. Catherine Bowen-Walsh, Ardmore who spoke on the efforts involved in achieving success in the Tidy Towns competition.

FAS

A fourth member joins our FAS team in Clashmore this week: John Whelan, Kinsalebeg. The team plan to plant trees which have been donated by Clashmore GAA Club in the vicinity of the GAA pitch. This is once again proving to be a very popular scheme and the four members are excellent workers.

DEATH OF KITTY LEHANE

On Wednesday last Mrs. Kitty Lehane, Prospect Hall, Monatrea, Kinsalebeg, went to her eternal reward following an illness which she bore with true Christian fortitude. During her illness she was lovingly cared for by members of her family with the help of kind neighbours and friends. May they be rewarded for their kindness.

Her remains were taken from Egan's Funeral Home, Youghal to Clashmore Church on Thursday evening and following Requiem Mass on Friday at noon, burial took place to Piltown Cemetery.

Our deepest sympathy to her loving husband Dan, daughters Mary, Eileen Dunne and Anne Brown, family and many neighbours and friends.

SEMI-FINALS

Over the weekend two semi-finals of the "Voice of Clashmore" were held in Clashmore Village. On Saturday night, Sweeneys, The Old Still, was the venue. Here Sean Coughlan and Patricia McCarthy representing Sweeneys, Jimmy Ivers, Kereen Bar, Noel O'Malley, Decies Lounge, Paudie Baker, The Old Mill and Sarah Baker, Kereen Bar, gave excellent performances. Paddy Greenslade provided some excellent backing music and Jimmy Ivers and Patricia McCarthy go forward to the final.

On Sunday night it was Pat O'Rourke's turn to host the semi-final and it was a full house early in the night. Emer Mills, Francis Tobin and Liam Cunningham representing O'Rourkes, Olivia Maher, Kereen Bar, Joan Morrissey, Murrays, Aglish, Francis North, Spinning Wheel and Eamonn Hayes, Decies Bar. Standards were exceptionally high here and three were chosen to go forward to the final: Emer Mills, Francis North and Francis Tobin. Pat Tobin provided some wonderful entertainment.

THE FINAL

Come early and avoid the rush is the motto for the final of The Voice Of Clashmore to be held at Decies Lounge, Clashmore on this Sunday night, April 5. Pat Tobin will provide the music and the nine finalists are as follows: Marie O'Connor (The Half Way Bar), Mrs. Power (Sweeneys, Clashmore), Dick O'Mahony (Murrays, Aglish), Eddie O'Reilly (The Spinning Wheel, Aglish), Patricia McCarthy (Sweeneys, Clashmore), Jimmy Ivers (Kereen Bar), Emer Mills and Francis Tobin, Pat O'Rourkes and Francis North (The Spinning Wheel).

Best of luck to all the contestants.

BLOOD DONATIONS

Blood donations covering the West Waterford area can be given at Youghal Community Centre on Monday and Tuesday next, April 6 and 7. New donors are always welcome.

DEATH OF TOMMY O'CONNELL

The death has occurred in England of Tommy O'Connell, formerly of Clashmore and loving husband of Nan (nee Cronin, Clashmore) and dear father of Mary Rose and Brian. Funeral will take place in Clashmore later.

Shamrocks G.A.A. Notes

SYMPATHY

Sympathy is extended to John Spillane and family on the death of Mrs. Winifred Spillane who for many years was a great friend and supporter of our club.

Also sympathy to the Murphy and Sweeney families on the death of Edmond Noonan, Newport.

HOROSCOPES BY Ali

Practitioner of Ancient Arts

Week Ending 3rd April, 1992

ARIES — Mar 21st – April 20th

With your tendency to act first, think later, it is likely that you owe someone an apology this week. Be assured that you over-reacted to a triviality and the matter can easily be resolved. Not always the best of letter writers someone is desperately waiting for a communication from you — drop them a line.
For a more detailed analysis call: 1550 151 301.

TAURUS — April 21st – May 21st

Be prepared to listen to someone who desperately needs your attention this week. You have a firm shoulder to cry upon and your advice is sound and down to earth. A telephone call may cause confusion. Remember, it is important not to believe everything you hear.
For a more detailed analysis call: 1550 151 302.

GEMINI — May 22nd – June 21st

When the going gets tough you certainly know how to increase the pace. Career or business pressures are proving difficult this week. So little time, so many obligations. But as ever you are doing a fine juggling act and almost pleasing all of the people all of the time. When the week end comes — take a rest.
For a more detailed analysis call: 1550 151 303.

CANCER — June 22nd – July 23rd

Emotions run high in a heated argument over some triviality. Meet the other person halfway in making amends and all will be forgotten. Financially this is a golden period when prudent planning and forethought finally brings dividends.
For a more detailed analysis call: 1550 151 304.

LEO — July 24th – August 23rd

This week catch up on all those things you've left outstanding. It's time to get life in order again. In work you finally get a real opportunity to negotiate an improvement in your current circumstances. Be prepared to compromise in all matters. A letter brings surprising information.
For a more detailed analysis call: 1550 151 305.

VIRGO — August 24th – Sept 23rd

This is the beginning of a new and exciting phase in your life particularly in relation to personal affairs. Essential alterations must now be made to your financial arrangements. Whilst you may be disappointed with your overall progress, your financial situation will have much improved by the end of April.
For a more detailed analysis call: 1550 151 306.

LIBRA — Sept 24th – Oct 23rd

The planets are giving you every possible advantage this week. It is simply up you to seize the opportunities that life is currently offering you. It is important that within career or business, you become more motivated. Do not allow past frustrations to dampen your enthusiasm during this positive time.
For a more detailed analysis call: 1550 151 307.

SCORPIO — Oct 24th – Nov 22nd

In a personal matter, it is a case of now or never and time to take action. Make your decisions and stand firm. If a friend decides to offer some home truths, listen and don't be offended. Try not to nit-pick or emphasise trivialities.
For a more detailed analysis call: 1550 151 308.

SAGITTARIUS — Nov 23rd – Dec 21st

A setback in your financial situation will soon right itself and you will forge successfully ahead. This is one of the most romantic periods of the year with a lot of happiness in store for existing partnerships and romantic opportunities for those unattached.
For a more detailed analysis call: 1550 151 309.

CAPRICORN — Dec 22nd – Jan 20th

A good friend needs advice. Choose the right moment and some diplomatic words. Your suggestions will be met with gratitude. This is a rather testing time financially but money matters will soon improve.
For a more detailed analysis call: 1550 151 310.

AQUARIUS — Jan 21st – Feb 19th

A difference in opinion over finance may become heated. Try to remain calm and tactful. Arguments will not resolve the situation whilst discussions might. There are many people making demands of you at the moment. Perhaps it is time to be a little more self-centered.
For a more detailed analysis call: 1550 151 311.

PISCES — Feb 20th – March 20th

You can be a little moody sometimes. Be careful not to overreact in emotional situations. You could regret it later. Accept someones humble apology graciously. Remember, it can be quite difficult to say 'sorry' — particularly for someone who is very proud. Shake hands and make up!
For a more detailed analysis call: 1550 151 312.

Each star sign has its own number which readers can phone should they wish a more in-depth reading of the horoscope.

Calls cost 48p peak; 36p off-peak and 24p economy. And remember, after 6 p.m. is off-peak, midnight to 8 a.m. is economy.

Ali
Practitioner of Ancient Arts

Discover the Wonder of the Mystical World
Telephone Ali Today!

DIRECTORY OF SERVICES 03000-33-210
TAROT CARDS 03000-33-211
CARTOMANCY 03000-33-212
RUNE STONES 03000-33-213
NUMEROLOGY 03000-33-214
COLOURGENICS....03000-33-215
I-CHING 03000-33-216
CHINESE ASTROLOGY 03000-33-217

For Private Consultation / Enquiries 2807575
Service provided by Earmark 2844285

Calls charged at 24p econ, 36p off peak, 48p peak per min.

Dungarvan Leader CROSSWORD

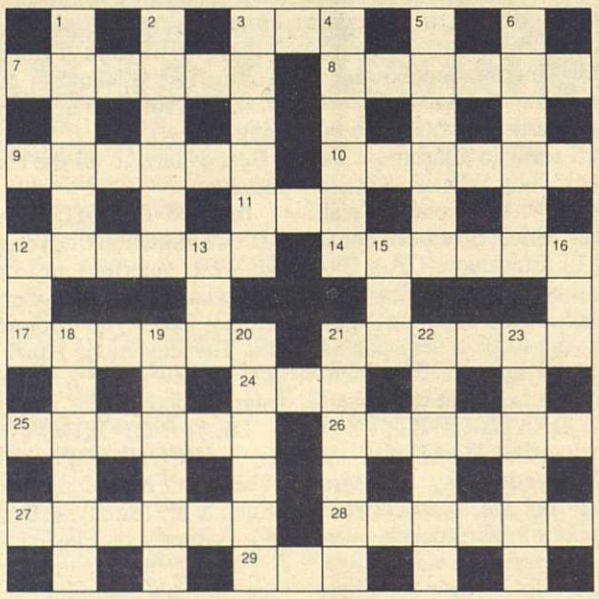

CLUES ACROSS

3. Babble (3)
7. Bewilder (6)
8. Choice (6)
9. Outline drawing (6)
10. Scottish dish (6)
11. Poem (3)
12. Cross-breed (6)
14. Harvester (6)
17. Ballerina (6)
21. Middle (6)
24. Tune (3)
25. Audacious (6)
26. Whole (6)
27. Opportunity (6)
28. Glare (6)
29. Owing (3)

CLUES DOWN

1. Every seven days (6)
2. Assemble (6)
3. Process (6)
4. Trouble (6)
5. Brand (6)
6. Constabulary (6)
12. Secreted (3)
13. Anger (3)
15. Before (3)
16. Regret (3)
18. Torpor (6)
19. Customer (6)
20. Old and torn (6)
21. Cower (6)
22. Idea (6)
23. Firework (6)

SOLUTION ON PAGE 2

DID YOU KNOW? by AL 572

Dungarvan Pipe Band Says Thanks

As Organising Committee of the St. Patrick's Day Parade in Dungarvan and Abbeyside, we the Dungarvan Pipe Band would like to thank all who took part in this year's ever growing parade. We are conscious of the energy and cost required and appreciate each individual effort. We would like to thank also the very many people who contributed in any way to making the parade the success we feel it was.

We are indebted to our sponsors without whom it would not be possible and the many people who contributed to our recent flag day, to help defray costs.

A number of people have enquired about the cost of the parade and the necessity for fundraising for it. The following gives some idea of the costs:

1 — Fees, travelling expenses, food for visiting bands — £1,500;

2 — Prize money for winning categories — £450;

3 — Administration costs for parade — £250;

Total cost of parade — £2,200.

We would also extend our thanks to Fr. J. Kiely, C.C. for a splendid job as M.C. He made a worthy successor for Fr. Carey, who for so many years performed the task so well.

In closing we would like to appeal to all clubs, societies and businesses in the locality to get involved in the parade next year, particularly by entering a float for the occasion.

Finally, the band is now accepting new recruits (minimum age 12 years) to its ranks and are especially in need of pipers. Tuition of a very high standard will be provided which should prove valuable to each one in later life.

Yours in Piping,
St. Patrick's Day Parade Committee.

Ladies Gaelic Football

First round of under-16 championship — Saturday, April 4 — Kilrossanty v. Dunhill, 3 p.m. (at Leamybrien); Clashmore v. Abbeyside/Ballinacourty (Clashmore); Friday., April 3 — Kill v. Ballymacarbry, 7 p.m. (Kill); Saturday, April 4 — Na Déise v. St. Pats, 3 p.m. (Modeligo); Sunday, April 5 — St. Garvan's v. St. Olivers, 6 p.m. (Aglish).

ENTERTAINMENT GUIDE

ORMONDE CINEMA DUNGARVAN

Friday 3rd April 7 days 8.00
Late Show 10.45 Fri / Sat / Sun

ORMONDE ONE

BARBRA STREISAND NICK NOLTE

Prince of Tides

ORMONDE TWO

A WES CRAVEN FILM
They'll devour everything but your screams.
THE PEOPLE UNDER THE STAIRS 18s

Matinee Sun: 3.00 u 12s acc
The Addams Family

DUNGARVAN BOXING CLUB presents
CHAMPIONSHIP BOXING
Park Hotel, Dungarvan
Saturday, April 4
Doors & Bar Open 7.30 p.m. Commencing 8 p.m.
IRISH (MUNSTER) SELECTION v. NEWCASTLE, ENGLAND
Tickets £5 — Be There!
Proceded by recital by Dungarvan Pipe Band

Castle Lodge
Main Street, Lismore

Thursday, April 2 — SESSION with BOWERY BOYS
Friday, April 3 — Darts Club play Village Inn
Saturday, April 4 — LIAM McCLELLAN by Popular Demand
Sunday, April 5 — PRESENTATION OF PRIZES BY HOT ROD CLUB
Coming April 24 by Popular Demand STAILTIN

THE "CAT'S" BAR
MOUNT MELLERAY

Friday, April 3 — FUND RAISING DANCE for Slogadh Teams travelling to National Final in Dundalk. Music by PAT TOBIN
Saturday, April 4 —
DAVE LAWLOR & NOSTALGIA
Saturday, April 11 — KATHY DURKIN

Rose's West End Bar
Lismore

Saturday, April 4 — CHARLIE SWEENEY
Sunday, April 5 — JUST TOM
Saturday, April 11 — MAC & O

WLR FM
THE SOUND OF THE SOUTH EAST 95 - 97

ORGAN'S WEEKEND WINNERS

WLR FM in association with the *"Dungarvan Leader"* presents "Organ's Weekend Winners" on Shaun Organ's Saturday Stadium. The phone lines (051) 72248 are open each Saturday afternoon when listeners can choose a sport from the list of "Weekend Winners," Then by answering a question on their chosen favourite they will receive a prize, courtesy of Bus Eireann. This week's "Weekend Winners" are:—

1 GAELIC GAMES	2 SOCCER
3 HORSE RACING	4 HURLING
5 GREYHOUND RACING	6 GOLF
7 RUGBY UNION	8 GAELIC FOOTBALL
9 CRICKET	10 MISCELLANEOUS

JFK Film Premiere For Dungarvan Scouts

As part of their fund-raising drive to refurbish the Dungarvan Catholic Boy Scouts Troop Den in Mary Street, it has been arranged, through the good offices of the Ormond Cinema, Dungarvan, to have the premier showing of the film JFK at the Cinema on Friday, April 10 preceded by a wine and cheese reception timed to start at 7.30 p.m. Tickets at £6 each are now available at the Cinema (058/41021), Frank Murphy's, Main Street, or from any member of the committee. Joe Green popular and courteous manager of the Cinema says that the show will be a top-class one and is hoping for a full house to support this very worthy cause.

● *Pictured above with some members of the Scout Troop are Mr. Joe Green with members of the organising committee of Vice-Chairwoman Monica Walsh, Secretary Ann McGrath and Treasurer Mary Rose O'Sullivan and Mary McGrath Committee Member.*

An Evening With
Gilbert & Sullivan
featuring JAMES N. HEALY
with LINDA KENNY (Soprano), DAVIN McINERNEY (Baritone), TREASA GRIFFIN (Mezzo), DONAL KENNEALLY (Tenor),
accompanied by Gerard Moynihan on piano.
THURSDAY, APRIL 9th at 8.15
COMMUNITY CENTRE, TALLOW
Tickets in advance: Con Ryan 058-56502 or T. Keniry's 56212

Elegance Boutique Fermoy
presents
FASHION SHOW
at the Lismore Hotel
on Thursday, 9th April at 8.00 p.m.
CHILDRENS FASHIONS by "KOOL KIDS" Youghal
Tickets £5.
Proceeds to Lismore Presentation Primary School

BRIDGIE TERRIE

THE PIKE KILLINEEN (051) 91324 *Winner of Black & White Pub of the Year*

Thursday, April 2 — POKER CLASSIC
Saturday, April 4 — SECOND DEGREE
Sunday March 5 — POITIN
Every Tuesday Night — Progressive 45 in aid of Garranbane School Fund. 100% payout. £3 per table. Starts 8.30 sharp
Coming: Sat., April 11 — PADDY'S DREAM

Blackwater Lodge Hotel & Restaurant
UPPER BALLYDUFF Tel. 058-60235

LOUNGE BAR OPEN EVERY NIGHT
A La Carte Restaurant Open Thursday to Sunday or on reservation (last orders 9.30 p.m.)
SUNDAY LUNCH 12.30 to 2 p.m.
Available for Private Functions, Weddings & Parties
Live Music This Friday and Every Friday with THE BOWERY BOYS

BRIDE VIEW BAR
TALLOW, CO. WATERFORD

Sunday, March 29 —
Music with THE WOODSIDERS

DECKIES LOUNGE
MODELIGO

Saturday Night, April 4 — PROGRESSIVE 45 DRIVE
Sunday Night, April 5 — CHEERS
In aid of Naomh Brid G.A.A.

Dear Customer

You have already been notified by post that our Third Anniversary is being celebrated on Saturday 4th and Sunday 5th April, 1992. This consists of 2-Day Special Offers.

This event is specially designed for you the Customer and it's our way of showing our appreciation of your loyal custom, whether it's shopping in our spacious well stocked convenient shop, or buying petrol, cars or renting one of our modern self-drive cars / vans, you are equally important to us.

This year's Special Offers Include:—
★ 15p per gallon off Petrol / Diesel
★ Free Osprey Car Wash & Valet with every £20 Fuel Purchase
★ Free Draw with every purchase
★ Prizes include Dinner for 2 — Fill of Petrol

Free treats for children and variety of other prizes

We look forward to seeing you on our Two-Day Anniversary

Signed: John Foley

JOHN FOLEY
(Kilrush Service Station) Ltd
DUNGARVAN
CELEBRATING THEIR 3rd ANNIVERSARY

SPECIAL THIRD ANNIVERSARY 2-DAY OFFERS

John Foley celebrates the 3rd Anniversary of the opening of his Kilrush Service Station with two-day special offers on Saturday and Sunday next, April 4/5. These include 15p per gallon off petrol/diesel; free car wash with every £20 fuel purchase and free draw for a variety of prizes in addition to special free treats for children.

ECONOMICAL CARS

As Main Daihatsu Dealers, John Foley offers economical cars and 4WD Jeeps. Car prices start at £6,950 with the Domino Jeep while prices start at £1,630 with Daihatsu Fourtrak SWD and up to the Fourtrak ex-Estate at £19,950 — the best value in its class. All are covered by the Daihatsu Union Warranty of 3 years unlimited mileage and 6 years anti-rust.

FORECOURT AND SHOP

There is a modern spacious shop which offers a wide range of products, newspapers, magazines, and a Lotto agency. To convenience shoppers it is open daily from 7.30 a.m. to 11 p.m., 7 days a week.

The modern self-service forecourt offers Campus products including Premium and Super unleaded fuel, Campus diesel and marked gas oil. There is an Osprey Car Wash with six programmes including a Super Foam Hot Wash.

SECOND HAND CARS

Carefully selected, top quality used cars are always in stock with a 6 months warranty offered with each.

CAR HIRE

John Foley now operates the newly appointed Bord Failte approved Car Rental Company, "John Foley Rent-A-Car," through which modern self-drive cars are available at competitive prices all the year round at Kilrush and also at Waterford and all major airports and seaports by special arrangement.

For overall service John Foley declares that at Kilrush Service Station "customer satisfaction is our motto."

Beautifully laid out, well stocked interior of shop premises

JOHN FOLEY CAR SALES LTD.

DUNGARVAN
TELEPHONE
(058) 42998 / 41703

MAIN DEALER

3rd Anniversary Used Car Sale
HUGE REDUCTIONS

		was	sale price
1988	Carina II Diesel 12k	9,300	8,950
1990	Corolla XL 29k	8,800	8,400
1989	Dyna 100 Pick-up 32k	6,000	5,500
1989	Starlet 38k	6,500	5,900
1988	Fiesta 48k	5,400	4,850
1989	Lada Samra	3,000	2,500
1988	Fiesta Diesel Van 65k	4,500	3,700
1986	Corolla DX 1.3 GL 30k	5,000	4,850
1983	Carina II Hatch 75k	4,500	4,000
1985	Corolla DX 76k	4,500	3,950
1984	Renault 4L 34k	1,750	1,650
1984	Corolla DX Diesel 66k	4,850	4,250
1983	Opel Kadett 1.2 91k	3,500	3,150
1983	Fiesta 68k	2,850	2,500
1983	Peugeot 104	1,500	1,200
1982	Opel Manta 1.6s	1,500	1,200
1981	Starlet	2,200	2,000
1982	Opel Kadett 1.3s	2,000	1,700
1981	VW Golf Diesel	2,500	2,000

K = 1,000 miles

TELEPHONE (058) 42998 / 41703

JOHN FOLEY
RENT-A-CAR
KILRUSH, DUNGARVAN

Self Drive Cars & Vans

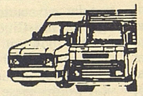

KEENEST RATES
Phone 058/41703

HORNIBROOKS
of Lismore

Congratulations to John and Staff on their 3rd Anniversary Wishing them continued success in the future

New Hilux 4x4 Red	£14,575
New Corolla L/Back, choice of colours	£11,750
1991 Carina II Dsl. 31k	£12,500
1990 Sprinter 36k	£9,500
1990 Starlet 1.0 5-door 17k	£7,500
1990 Starlet 1.0 3-door 32k	£7,000
1989 Starlet 1.0 3-door (choice of 3)	£6,600
1989 Volvo 340 DL 41k	£6,950
1989 Carina II Dsl. 60k	£9,900
1988 Corolla Dsl. 53k	£7,900
1988 Nissan Micra 60k	£5,250
1986 Corolla LE 57k	£5,950
1986 Corolla DX 57k	£5,450
1986 Ford Sierra 2.0	£3,500
1985 Camry 1.8 93k	£3,500
1984 Mazda 323 25k	£3,750
1984 Sentra 1.3 76k	£3,250
1983 Corolla L/Back 93k	£3,250
1982 Opel Kadett 1.2	£2,250
DIESEL COMMERCIALS	
1990 Hiace LWB 62k	£7,900
1990 Dyna 100 68k	£7,250
1989 Liteace 37k	£5,900
1989 Hiace SWB 37k	£7,500
1988 Corolla Van 60k	£5,900

NB K = 1,000 Miles
Contact: STAN or JIM HORNIBROOK
(058)54147, 54229, 54890

TOYOTA

Campus oil

"The Name That Delivers"

CONTINUED SUCCESS TO

KILRUSH SERVICE STATION
DUNGARVAN

Campus Oil Suppliers of

★ AGRI DIESEL
★ HOME HEATING OIL
★ COMMERCIAL DIESEL
★ PREMIUM PETROL
★ UNLEADED PETROL

The Name That Delivers

Best wishes and continued success to

JOHN FOLEY
CAR SALES

DAIHATSU
Economy with style

Wishing continued success to John & His Staff

FITZGERALD INSURANCES (DUNGARVAN) LTD.
20 GRATTAN SQUARE, DUNGARVAN
Phone 41878 Fax 42875

All classes of General Insurance, Life Assurance and Investments transacted.

AREA OFFICE FOR IRISH NATIONWIDE BUILDING SOCIETY

Why not let us quote for you!

Congratulations to

John Foley KILRUSH SERVICE CENTRE

from

VALU CENTRE
DUNGARVAN
Phone 058/42072

Congratulations to

KILRUSH SERVICE STATION

from

MUNSTER UNITED MERCHANTS

Your
FAMILY VALUE WHOLESALER
Tel. 021 / 543821

TALLOW NOTES

THE MAGIC OF GILBERT AND SULLIVAN

On next Thursday night, April 9, the Community Centre should witness a magical evening with the music of Gilbert and Sullivan, when a very talented quintet of singers and players grace the Tallow stage in two hours of glorious musical ditties, from Cork's best loved professional artists. James N. Healy, a fascinating man, who has played the leading role in so many of Gilbert and Sullivan operettas, will be the Master of Ceremonies with his stories and ditties, one can look forward to a very funny evening.

David McInerney always a favourite in Tallow has enhanced many productions at Cork's Opera House and will always be remembered for his performance in the Merry Widow in Dungarvan some years ago.

This is indeed a night for music lovers all over the county. A rare opportunity to see and enjoy great music, great stories, done by Cork's best professionals. Don't miss it. Make sure of your ticket this weekend by contacting Con Ryan at 56502 or Ted Keniry at 56212. (See advt. for further details.)

OUR ROSE OF TRALEE

On this Friday night the Tallow Festival Queen, Miss Norma Fitzgerald, will represent us in Waterford in the area final of the Rose of Tralee. Norma is a very popular member of the local community and we wish her every good luck in the finals. We know she will do us proud and what excitement if she brings home the laurels and qualifies for Tralee. Whether she wins or not, she will represent Tallow well and I believe a big following will travel to the banquet in Waterford for the final.

TABLE QUIZ

The Pub Table Quiz continues this weekend when on Thursday night it will be the turn of Luke McCarthy's and on Monday night next The Corner House.

Last Monday night Con Ryan's team qualified at The Bridge Bar and on Thursday night The Plough qualified in Curraglass.

Carling are once again the main sponsors of the event with prizes of first, second, third and fourth and entry fee is £10 per team of four. If you would like to enter a team or be in a team, come along to Lukies on this Thursday night at 10 o'clock or Monday night to Bridie's, Corner House.

Other dates are, Monday, April 13 at Ted Keniry's and Thursday, April 16 at the Hotel.

TALLOW COMMUNITY CENTRE

Last week's results were as follows — Johnny Dalton, Cappoquin; Margaret Giles, Tircullen; Martin O'Sullivan, Castlelyons; Rita O'Neill, Ballynoe; Joan Walsh, Aglish; Deirdre Donnelly, Woodview Park; Peg O'Brien, Kilcalf; Owen Mangan, Convent Street; Maura Crowley, Lismore; Pamela Grey, Woodview Park; Pad Lineen, Lismore; Francis Tobin, Woodview Park; Lily McCarthy, West Street; Nessa Barrett, Coolagown; Mrs. Geary, Tircullen; Charlotte Fuller, Parkdota; Marcella Woods, Old Road, Tallow; Grainne Mernin, Villierstown; Margaret Geary, Moorehill; Jimmy Leahy, Castlelyons; Mary Fitzgerald, Ballynoe (£100); Mary Geary, Main Street; Mary Walsh, Kilmore.

Next week's jackpot will be £425 on 50 calls or less.

TALLOW BRIDGE CLUB NEWS

Results, March 23 — 1st Michael Burke and John Murphy; 2nd Chris O'Sullivan and Kathleen O'Keeffe; 3rd Bernie Burke and Anna Moroney; 4th Mary Hanrahan and Lily McCarthy.

The annual charity game will be held in Lismore Golf Club on Monday next, April 6 at 7.30 p.m. All bridge players welcome.

BRIDE VIEW UNITED A.F.C. NOTES

Both our teams were involved in their final league games at home on Sunday last, but for the second time this season our Div. 1 game failed to finish. Our Div. 2 team had a good home win against Piltown.

Div. 1 — Bride View 0 Killeagh 2 (called off after 68 mins.) — United for the second time this season saw their game failing to reach its conclusion. It was a sad end to the season for our Div. 1 side who at one stage this season looked to be heading for their third league title in a row. It was not to be however.

The opening half looked as if it would end scoreless but in the 40th min. Kieran Murphy, for United, in trying to head the ball clear, headed it into his own net to put Killeagh in front.

Killeagh struck in the 60th min. when Brendan Galvin scored from close range. Five minutes later the referee saw fit to call off the game.

United — J. P. Grey, T. McCarthy, G. Sice, M. Hartnett, I. MacIntosh, C. Curley, G. Hogan, K. Murphy, M. Curley, P. Sheehan (capt.), P. Curley. Res. — S. Curley for P. Sheehan.

Happy Retirement — All in the club would like to wish Pat Sheehan a happy retirement. Pat led United out here for the last time. A great servant to the club down through the years, Pat has finally decided to hang up his boots.

Div. II — Bride View 2, Piltown 1 — United grabbed both points in this their final league game which sees them finish the league in third place. First half goals from Denis Flaherty and Barry Murphy gave the homeside a 2-0 lead at the break. Piltown pulled a goal back in the second half but the Tallow side held out for victory.

United — I. Fitzgerald, P. McDonnell, O. Ahern, L. Ahern, D. Doyle, B. Murphy, C. Barry, C. Cunningham, S. Hampton, G. Doyle, D. Flaherty. Res. — J. Geary (used).

Schoolboys Soccer — Good news for our underage players is that we have two teams U-12 and U-16 taking part in a soccer tournament over the Easter Weekend. The teams taking part are Bride View United, Fermoy, Railway Athletic and a club from Wales called Blaen-Y-Maes from Swansea. Our Under-12 team will be in action on Easter Saturday and our Under-16 team on Easter Sunday. We will have full details within the next two weeks.

Waterford v. Red House League (Under-18) — This game takes place in Waterford on Easter Monday. Four players from the club will be on The Red House League team.

Congratulations — To Cappoquin on winning the Div. 1 League title. They are worthy champions. Well done lads. Also to Mogeely on winning the Div. II title.

LIAM CRONIN, FERMOY AND CURRABEHA R.I.P.

The death took place recently of Liam Cronin, 6 Parnell Terrace, Fermoy. He was the youngest son of the late Sean and Alice Cronin, Currabeha. He was predeceased by his wife Patricia some years ago and also by his brother Jerry, (one time Minister for Defence and Munster M.E.P.)

A mechanic by profession, he was a great favourite with the many people he met in his rather short but eventful life. Possessed with great athletic ability and indomitable spirit his prowess in football and hurling was known far and wide playing as he did with a few teams during his coloured career in that area. He played football with St. Catherine's in 1949, a few years later he was on the Castlelyons hurling team and won an East Cork junior hurling medal with them in 1955. He excelled on many occasions with the Fermoy intermediate football team and his great consistency always typified Liam's undaunted character, and one remarkable feature of Liam was his complete acceptance of his illness over the past few years, with dignity and no complaint, which was an example to us all.

He will be sadly missed very much, especially by his loving family and our sympathy is extended to his daughter Carol, sons Colm and Emmet, brother Attie, aunt, sister-in-law, nephews, nieces, relatives and friends. His remains were laid to rest in Kilcrumper New Cemetery. Solus na bhflaitheas da anam uasal.

ST. CATHERINE'S G.A.A. NOTES

Castlelyons 0-8, St. Catherine's 1-6 — By the narrowest of margins Catherine's defeated Castlelyons in the minor football league last Saturday afternoon at Ballynoe Gaelic Field. Being in the lead midway by 1-3 to 0-3 they looked good but Castlelyons surprisingly really came to life in the second half and combining well they reduced the margin to the very lowest in an encounter that did both sides credit for their excellent exhibition of the code.

St. Catherine's team was — R. Hamilton, G. Lynch, R. Cotter, A. Hickey, N. O'Neill, P. Fitzgerald, K. O'Connell, M. Dorgan, J. Lane, M. O'Keeffe, M. Lane, D. Lucey, B. Quinn, J. Fitzgerald, M. Hegarty. Subs. — K. Morrisson, C. O'Riordan.

Referee — John Motherway, Aghada.

Under-16 Football League — St. Catherine's 8-10, Carrigtwohill 2-0 — Ballynoe was the venue for the above game last Sunday morning and while the score reflects a runaway it was a different game, well fought out and Catherine's forwards had their shooting boots on when in possession.

Catherine's lineout was — P. Rice, P. Higgins, M. O'Brien, D. Lynch, K. O'Connell, M. Dorgan, R. O'Connell, G. Lynch, P. Lane, R. Hegarty, M. Hegarty, B. Hickey, M. Spillane, M. O'Keeffe, J. Caples. Sub. — I. O'Connell.

Referee — Matt Harpur, St. Catherine's.

Senior Hurling Friendly — St. Catherine's 4-12, Dungarvan 4-5 — The above challenge hurling match took place at the spacious Brickeys Field last Saturday and resulted in a win for the visitors after a close competitive contest from start to finish.

Catherine's 15 was — P. O'Leary, B. O'Regan, E. Hartnett, P. O'Donoghue, P. O'Sullivan, S. Neville, J. Spillane, D. O'Leary, G. Morrisson, C. Clancy, S. Buckley, J. Hartnett, J. Mangan, T. O'Leary.

Referee — John G. Barry.

Junior Hurling League At Glenville — Glenville 0-14, St. Catherine's 2-2 — Catherine's, although winning by 2-1 to 6 points at the halfway stage last Sunday at Glenville, were unable to sustain that form and the locals were undisputed winners in the end.

Catherine's team — S. Twomey, M. Walsh, B. O'Regan, K. Barry, T. O'Leary, S. Neville, D. O'Keeffe, D. O'Leary, J. Spillane, P. O'Donoghue, D. Buckner, B. Barry, M. Lane, S. Buckley, P. Higgins. Subs. — P. Clancy, P. O'Leary, J. Fitzgerald.

Travelling?

Summer Sun Specials

25 APRIL—
MAJORCA
1 wk. £199
2 wks. £239
PORTUGAL
1 wk. £199
2 wks. £239
1 and 8 MAY—
CYPRUS
1 wk. £289
2 wks. £339
TENERIFE
1 wk. £249
2 wks. £259

More dates and prices on request
PLUS INSURANCE

SPRATT'S
Travel Agency
Tel. 058/42111

MARIO'S
MOTOR FACTORS
MARY STREET
DUNGARVAN
Tel. 058/42417, Fax 058/42229

BATTERIES — Free Fitting
BUMPER PLATES — Free Fitting.
Tools and Service Parts.
Tractor Clutches.

CHALLENGER TOOL HIRE
Tel. 058/42417, Fax 058/42229

Lawnmowers, Strimmers, Rotovators, Wallpaper Strippers, Concrete Saws, Carpet Shampooers. Generators, Sprayers, etc.

The Dungarvan Leader

reserve the right to omit or suspend any advertisement. They also decline any responsibility in the event of one or more of a series of advertisements being omitted for any reason whatever, nor do they accept liability for any loss or damage caused by an error or inaccuracy in the printing of any advertisement. The placing of an order or contract will be deemed an acceptance of these conditions.

TEL. 058/41203

BOX NUMBER REPLIES IN *"The Leader"*

The name and address of all Box No. replies are kept strictly confidential. No information concerning Box Nos. will be given by phone or otherwise.

If you wish to reply to a Box No. please send your reply to us with the Box No. on the envelope and we will forward it to the advertiser.

Classified Advertisements

Telephone 058/41203

Miscellaneous

FOR YOUR WASHING Machine repairs. Contact: Leonard Fraher, Ballinamult. Tel. 058-47107.

BARN OWL ELECTRONICS, Youghal Road, Dungarvan. Telephone 058/43026 and 68253 — RTE and BBC Aerial Installations; Satellite Installations from £350. T.V., Video and Hi-Fi Repairs. If you have any electronics problem, come to us. (t-c)

CHIMNEY PROBLEMS? — Religning old, damaged flues and stacks, bad draughting, condensation, etc. — Noel Carey, Chimneys and heating, Clogheen. Telephone 052-65361. (29-5))

PAT MOLONEY'S CLEANITE CLEANERS — Carpets and 3-piece suites shampooed and steam cleaned. Floors expertly polished. Phone 058/43381 or call to Pat Moloney's Furniture Shop, Wolfe Tone Road, Dungarvan. (t-c)

BILL KELLY, Hoover authorised dealer for all Hoover appliance repairs and spare parts. Repairs to all vacuum cleaners plus spares. Telephone (058) 46219/ (051) 70077. (19-6)

TIPP TOP ALUMINIUM & uPVC, Clogheen, County Tipperary, 052/56357/65354. — Windows, Doors, Patios, Porches. Free quotation, 5 year guarantee. No deposit. (1-5)

HEALING! HEALING! — We heal pains in back, legs, arms, arthritis, asthma, psoriasis, nerve and psychosomatic complaints. Also stop smoking, slimming. Monday-Wednesday, 2-7 p.m. — **German Healer, Lemybrien, Co. Waterford. Telephone 051-91351.**

DUE TO UNFORESEEN CIRCUMSTANCES — Two one-way air tickets Cork-Stansted available for Tuesday, April 7, very reasonable. Telephone 051/94403.

Available

PART-TIME BOOK-KEEPER AVAILABLE — Experienced in VAT, Creditors, Debtors, Purchases, Sales Bank Analysis, Stores and Stocking, some typing and Wages, Car and Telephone. Strictest confidence given and expected. Contact Box No. 243 "Leader" Office or "Leader" Correspondent, Ticknock, Youghal.

YOUTH AVAILABLE for farm work from mid April, preferably dairying. Telephone after 7 p.m. 058/46243.

To Let

DUNMOON, TALLOW — 16 acres to let for silage and grazing (11 months). — Michael A. O'Brien. Telephone 058/56109.

TO LET — 11 acres suitable for barley. Apply: Liam Henley, Currareigh, Tallow.

Type set and published by the *"Dungarvan Leader,"* O'Connell Street, Dungarvan and registered at the G.P.O. as a newspaper

For Sale

PATIO SLABS — 400x400 mm £1.07 each including VAT. Phone 051/74048. (3-4)

FOR SALE — 1978 Volkswagen Pick-up Truck in very good condition. Telephone 024-97264.

FOR SALE — 1982 VW Golf. Telephone 058-42128.

FOR SALE — Mark 4 Cortina 1.3 h.p. Good running order, £250 o.n.o. — 17 The Grove, Abbeyside, Dungarvan.

FOR SALE — 1984 Toyota Starlet, good condition. Telephone 058-54343.

FOR SALE — Fiat 127, 1981, clean reliable car; cheap to sell. Telephone 058/60279 after 7 p.m.

FOR SALE — 1000 bales of top quality hay. Telephone 058-56346.

FOR SALE — Farm Fresh Hen Turkeys. Orders taken for Easter. Telephone 058-41571. (10-4)

GIRLS BICYCLE for sale. Apply J. Whelan, Ballyhane, Cappoquin.

FOR SALE — Good quality square bales of hay. Suitable for horses. Telephone 058-47377 or 47164.

GALVANISE — 50x6 ft. sheets of galvanise and 8x8 ft. curved sheets. 50p a foot. Telephone 058/56109.

HENS FOR SALE — Mount Melleray Abbey, Thursday and Friday, April 2 and 3 only, 10.30 to 4 p.m.

FOR SALE — Ferguson Video, £100; Nordmende Video, £150. Contact: Barn Owl Electronics at 058-43026.

FOR SALE — Legrain 2000 Calf Feeder. Telephone 058-47185.

FOR SALE — Manual Typewriter, good condition. — Box No. 242 "Leader" Office.

FOR SALE — 600 gallon Mueller Bulk Tank with automatic washer. Telephone 058-47249.

Wanted

PERSON WANTED to share house in Abbeyside area. — Box No. 241 "Leader" Office.

GIRL WANTED to share house in Abbeyside area. — Box No. 244 "Leader" Office.

REQUIRED — Part-time stylist and full-time junior for a busy salon in Dungarvan. Telephone 058/41954.

WANTED — Experienced Industrial Loader Driver and Tractor driver for silage season. Phone 024/97389. (10-4)

Tuition

TUITION — Leaving Cert '92, Junior Cert '92, Easter Revision Course by experienced teachers at Park Tutorials, 24 William Street, Waterford. Telephone 051/82341.

Farm Machinery

NEW TRACTOR SALES at Barlo prove one thing — A quality tractor at the right price sells. We have super deals on Case 70HP, 82HP and 90HP, 2 WD and 4 WD models. A phone call will save you £££'s. Buy locally and have parts and service available in Dungarvan. — **Barlo Dungarvan.** Phone 058-42233.

CLAAS ROUND BALERS W tying system. — The only Round Baler designed for silage. Special heavy duty chains, wide angle PTO. No deposit finance scheme. Autumn payment out of season terms. Parts and service available in Dungarvan — a very important advantage if you deal with **Barlo Dungarvan.** Phone 058-42233.

J.F. FORAGE HARVESTERS AND MOWERS — Avail of our Super Finance Scheme with Out of Season terms backed by local service and spare parts. — **Barlo Dungarvan.** Phone 058-42233.

ABBEY 1000, 1100, 1300 gallon Slurry Tanks and Side Spreaders. Subsidised Finance. Ring now and save yourself hundreds of pounds in interest charges. — **Barlo Dungarvan.** Phone 058-42233.

FERTILIZER SPREADERS — New Amazone, Abbey, Sulky. All at keenest prices, also a selection of used spreaders from £125. — **Barlo Dungarvan.** Phone 058-42233.

OIL — All Tractor Oils, 25 litre cans, 205 litre barrels. **FILTERS —** Genuine Case filters now 20% cheaper than non-genuine brands. **EXIDE BATTERIES —** Heavy duty to suit all makes of tractors. All at unbeatable prices. — **Barlo Dungarvan.** Phone 058-42233. (24-4)

NOVENAS

PUBLICATION PROMISED to the following Saints in thanksgiving for two great favours — St. Joseph, St. Anthony, St. Rita, St. Jude, St. Peregrine, St. Teresa of Avila, St. Teresa of Lisieux, Our Lady in her many titles, and the Shoulder Wound of Jesus.

THANKSGIVING — Grateful thanks to Our Lady and St. Martha for favour received. — B.Q.

David Kiely Monumental Works
Kiladangan, Dungarvan
Co. Waterford.
Tel. 058/42200

HEADSTONES IN LIMESTONE, MARBLE, POLISHED GRANITE

Cleaning — Inscriptions (new and old redone).
Graves chipped — kerbing / headstones straightened.

Social and Personal

J. P. COLLENDER
Registered Electrical Contractor
NEW TELEPHONE NUMBER from Saturday, March 28:
058/44135

Social and Personal

DR. PAT HILL
M.B., M.R.C.G.P.
Family Doctor
will be practising at the newly-built Kereen Health Centre on Tuesday and Friday mornings from April 3 onwards.
Telephone 024-96346

FOR THE BEST—
Chimney Cleaning
Carpet Cleaning
Painting and Decorating
And all your household repairs
Contact:
MICK WALL
31 Comeragh Crescent
Dungarvan.
Phone 058/41070

G.A.A. Club Development Co-op Draw

MARCH RESULTS:

Car of £8,000 — Ger Mooney, Kill, Co. Waterford.

£2,000 — Mrs. Nora Gahan, Kilmacow.

£1,000 — Mrs. Peg Creegan, 6 Main Street, Croom.

£1,000 — Daniel Purcell, Raheen, Kilmeaden.

£1,000 — Noreen Simmons, An Cú Chulainn, Ballyhooley.

£500 — Michael Townsend, Linkardstown, Co. Carlow.

£500 — Mrs. H. Flynn, The Rectory, Croom.

Video — Sheila Corcory, Monacunagh, Co. Carlow.

Weekend, London — Jimmy Carey, Tooreen, Croom.

Microwave Oven — Eileen Coakley, Co. Cork.

£200 — Orna Midleton, Fenor.

£200 — Noel Heaney, c/o Dunhill G.A.A.

£100 each — Paudie Whelan, Kilmacthomas; Stephanie and Yvonne Roche, 199 Hennessys Road, Waterford; Ann Cahill, High Street; Stephen and Howard, c/o Noel Roe's "The Best Butchers"; Mario Flavin, 23 Mary Street, Dungarvan; Sinead Kidd, 17 Maryborough Hill, Douglas; Danny Relihan, Main Street, Castletownroche. Michael O'Neill, Youghal; W. O'Flaherty, Ballyhea, Co. Cork; Fergus and Hughie Largey, c/o Dunhill G.A.A.

SPECIAL DRAW FOR FULLY PAID UP MEMBERS

£500 — Paddy Fanning, Folkes Mills, Co. Wexford.

Mini Suite Waterford Crystal — Janet Doran, c/o Dunhill G.A.A.

£100 — Brendan Harte, 6 St. Joseph's Terrace, Ringaskiddy.

-JF-

★ JF Forage Harvesters. Side Mounted and Trailed Models.
★ JF Drum and Disc Mowers.
★ Special Finance Scheme.
★ Harvest Payments.
★ Out of Season Terms.
★ Parts and Service in Dungarvan.

BARLO
DUNGARVAN
Phone 058-42233

John Kelly
24 Hour Hackney Service
AVAILABLE FOR WEDDINGS AND SPECIAL OCCASIONS
12 Strandside North
Abbeyside, Dungarvan
Tel. 058/43249

Jim Walsh
24 HOUR HACKNEY SERVICE
For weddings and all events.
Phone 058/43546

FELIX FLYNN
Taxi Service
Chauffeur Driven Mercedes
Airport Transfer.
Add a touch of class to your wedding day.
Also corporate enquiries welcome.
058/43322

C.B.S. SECONDARY SCHOOL
PARENTS COUNCIL
WEEKLY BINGO

Winner: £75: Snowball £66 on 50 calls. Colour: White.

66	26	77	10	82	89	7	35
33	54	31	41	29	67	85	50
28	14	58	13	48	75	18	90
80	23	72	46	6	1	27	61
39	9	74	84	60	25	24	63
52	55	16	22	12	5	30	11
69	83	34	73	19	88	57	

** Denotes end of Snowball*

Winning sheet back to McGrath's, Mary Street on or before Monday, April 6, 1992, before 6 p.m.

Winner last week — Ann O'Brien, 8 Silversprings, Dungarvan.

Numbers drawn by Parents' Council Committee.

Acknowledgments

HENLEY — The family of the late Elizabeth Henley, New Street, Tallow, wish to thank most sincerely all those who sympathised with them in their recent bereavement; those who attended removal and burial; those who sent Mass cards and floral tributes. A special word of thanks to Dr. Cantillon, Dr. O'Keeffe and Nurse McCarthy who were so good to her down through the years. The holy sacrifice of the Mass has been offered for your intentions.

MESKILL — The brothers, sisters and relatives of the late Thomas Meskill, Castle Street, Cappoquin, Co. Waterford, wish to thank most sincerely all those who sympathised with them in their recent sad loss; those who attended the funeral, Mass and burial; sent Mass cards, letters of sympathy and floral tributes. They wish to thank our P.P. Canon Phelan and Choir. A special word of thanks to Doctor, Matron and staff of St. Otteran's Hospital, Waterford for their loving care of Tommy. Trusting this acknowledgment will be accepted by all. The holy sacrifice of the Mass will be offered for your intentions.

HURLEY — The nieces and nephews of the late Pat Hurley, St. Martin's Terrace, Dungarvan regret the omission, through an oversight, of Fr. J. Kiely and Frank Cooney and staff, Olde Dungarvan Oak, from the acknowledgment published last week.

O'LEARY — The daughter, sons and brother of the late Catherine O'Leary, Murphy Place, Abbeyside, Dungarvan, wish to thank most sincerely all those who sympathised with them in their recent bereavement; those who attended Rosary, removal, Mass and funeral; those who sent Mass cards, telephone messages and floral tributes; to our very good neighbours for their kindness. thanks to the doctors who attended her and the priests of Dungarvan and Abbeyside. Also a very special thanks to Mrs. Ann Fraher, Murphy Place; Billy Mulcahy and Tom Drohan for all their help, which was very much appreciated. Please accept this acknowledgment as a token of our appreciation and gratitude. The holy sacrifice of the Mass has been offered for your intentions.

KILL NOTES

CONGRATULATIONS

To Ger and Brendan Mooney, Boatstrand, Kill who won first prize, a car, in the G.A.A. Clubs Development Draw which took place in Lawlor's Hotel, Dungarvan last Saturday night, March 28. Nobody deserves this more, as Ger and Brendan have put in trojan work on and off the field for the G.A.A. club.

ST. MARY'S G.A.A.

Last Saturday our U-14 footballers took on Ferrybank in our second last game of the championship. Our lads turned in a great performance to win easily in the end. Final score — St. Mary's 6-6 Ferrybank 0-0. The lads must now beat St. Mollerans this Saturday to qualify for a play-off.

KILL G.A.A.

Last Sunday morning our junior footballers had a good workout in the field when they took on the Geraldines from West Waterford. The conditions were atrocious as it milled rain all through the game and in the end our opponents won by 1-8 to 1-5.

This Sunday morning at 12 o'clock we take on De La Salle in the first round of the championship in Ballyduff and plenty of support is needed.

CARDS IN THE CENTRE

Last Thursday night saw Statia and Catherine O'Regan win the weekly progressive 30 card drive in the Community Centre.

A GREAT NIGHT OUT

Last Friday night a great crowd travelled from the village to Lawlor's Hotel, Dungarvan for the G.A.A. Social. It turned out to be a great night with a lovely meal and an entertaining band, followed by a great sing song with Martin Kennedy, Francis Casey and Jack Power leading the show.

HOT ROD
This Sunday
AT REDBARN, YOUGHAL

WANTED
Beef Heifers
7 cwt. upwards.
Weighed Live
Phone 058/54537 evenings

Bonmahon Notes

CARDS

Lucky winners at cards last Thursday night in the Kill Community Centre were Catherine and Statia O'Regan. Catherine and Statia were also last game winners and to top off the night Statia also turned up trumps in the raffle. Runners-up on the night were Annie Kirwan and Mai Kiersey.

ENROLMENT OF NEW STUDENTS

Last Saturday the entrance exam and enrolment of new students took place in St. Declan's Community College. There was a number of pupils from Knockmahon National School amongst the 145 that took the entrance assessment. This was a very large increase in numbers from last year.

G.A.A. NEWS

This Saturday we begin our championship when we play Fenor in the first round of the junior football. This match is being played in Kill with a 6 p.m. start. A good effort will be needed from our players for this game as Fenor can be stiff opposition particularly early in the season.

A number of membership fees are still outstanding and it is vital that they are paid immediately.

Work on the preparation of the new pitch will be carried out shortly and prices for the entrance gates are being sought at present.

The club would like to thank everyone who supported us by purchasing Co-op Draw tickets.

ENTERTAINMENT

The Bowery Boys were in action last Sunday night in Tom Hayes Lounge Bar providing a good nights entertainment.

IN MEMORIAM

BUTLER — Fifth Anniversary — In loving memory of my dear father, Thomas Butler, late of Moneygorm, Cappoquin, who died on April 2, 1987. R.I.P. Masses offered.

Soft the leaves of memory fall,
Gently we gather and treasure them all,
Unheard, unseen, you are always near,
Still loved, still missed, still very dear.

(Always remembered by your loving daughter Mary A. and son-in-law Tom.)

CANNING — Sixth Anniversary of Jack Canning, New Street, Lismore whose anniversary occurs at this time.

God has you in His keeping,
We have you in our hearts.

(Always remembered by your loving wife Mary and son Dick.)

FLYNN — First Anniversary — In loving memory of our dear mother, Mary Flynn of Shanbally, Leamybrien, who died on April 4, 1991. R.I.P. Masses offered.

Will those who think of her today,
A little prayer to Jesus say.
Of all the gifts of life,
However great or small,
To have you for a mother,
Was the greatest gift of all.
God saw you getting weary,
A cure was not to be,
He put His arms around you,
And whispered come home with me.
You are not forgotten, mother dear,
Nor will you ever be,
As long as life and memory last,
We will remember thee.

(Always remembered by your loving sons Sean and Paddy.)

GRIFFIN — First Anniversary — In loving memory of our dear friend, Evan Griffin, Friary Street, Dungarvan, who died on March 28, 1991. R.I.P.

(Always remembered by the Fraher family.)

KEANE — Nineteenth Anniversary — In loving memory of our dear father, Patrick Keane, Ballymote, Tallow, who died on April 5, 1973. R.I.P. Our Lady of Lourdes pray for him. Masses offered.

Happy memories last forever,
Of days when we were all together,
Each one of us in our own way,
Have special thoughts of you today.

(Always remembered by your loving family.)

KIELY — Tenth Anniversary — In loving memory of Mary Kiely, late of Mount O'Dell, Carriglea, Dungarvan who died on March 23, 1982.

You gave us all you had to give, Mam,
Gifts both big and small,
Most of all you gave us love,
The greatest gift of all.
You would not wish for sadness,
You never cared for fuss,
Just to be remembered,
And loved by all of us.

(Inserted by her family at home and abroad.)

McGRATH — Twenty-second Anniversary — In loving memory of our dear mother, Kathleen McGrath, Monatrim, Lismore, who died on March 21, 1970.

The very echo of your name,
The memory of your smile,
The little things you said and did,
Are with us all the while.

(Always remembered by her loving family.)

O'SULLIVAN — Seventh Anniversary — In loving memory of Enda O'Sullivan, Parks Road, Lismore, who died on April 2, 1985. Masses offered.

Will those who think of her today,
A little prayer to Jesus say.

(Always remembered by John and all the family.)

POWER — Seventeenth Anniversary — In loving memory of my dad, Jackie Power, late of Congress Villas, Dungarvan, who died April 9, 1975. R.I.P.

April 9th comes with sad regret,
It brings back a night I will never forget,
So much has happened in the past 17 years,
When talking to the family I will always hear,
Wouldn't it be nice if dad was here.

(Never forgotten — from your daughter Eileen, grandchildren James and Jacqueline, London.)

WALL — Forty-first Anniversary — In loving memory of Bridget Wall (nee Dahill), late of Mapstown, Dungarvan, who died on April 4, 1951. Masses offered.

Dad is with you now, Mam.

(Always loved and remembered by your loving family.)

PLANNING NOTICE

Do Comhairle Conntae Phortlairge — Lorgaionn Coiste Gairm Oideachais Contae Phortlairge cead togala do ceithre seomra scoile i Scoil Iarbhun Oideachais Coill Mhic Thomaisin

Property

"STELLA MARIS" **Youghal Road, Dungarvan**
DETACHED SUPERIOR RESIDENCE
With Potential Guesthouse Accommodation, Standing on Mature Landscaped Gardens
For Sale by Private Treaty Now or by Public Auction at a later date.

Must be described as the finest residential property to come to the market in the Dungarvan area over the past number of years.

As a family home, it enjoys many features, including space and privacy, generous accommodation, ideal location, pleasant aspect, etc. It must also be stated however that the property could once more be utilised and developed as a guest house, as it was in the 1960's/70's, taking avail of the high level of passing traffic and its proximity to town centre.

Accommodation comprises — Porch, drawing room, dining room, breakfast room, play room, kitchen, pantry, scullery, five bedrooms, bathroom, shower room.

External enclosed courtyard having a number of adjoining outoffices.

Many Extras: Burglar alarm system / OFCH / double glazed aluminium windows.

For further particulars or appointment to view contact the undersigned.

Finance + Insurance Arranged
S PRATT M.I.A.V.I.
Mortgages Available!
Tel. (058) 42211. Dungarvan. Fax (058) 42866

KING ESTATES SALES

LEAGH, RING, DUNGARVAN
BUNGALOW RESIDENCE OVERLOOKING DUNGARVAN BAY

Accommodation — Conservatory, entrance hall, livingroom, diningroom, fitted kitchen, 3 bedrooms (built in wardrobes), garage; oil fired heating; double glazed windows throughout.

Location: Dungarvan 3 miles.

Further particulars from sole Agent:
KING ESTATES
36 Lower Main Street, Dungarvan
Telephone 058/42802

FOR SALE

BARRACK STREET, TALLOW, CO. WATERFORD

PROPOSED DEVELOPMENT OF 2 and 3 BEDROOM BUNGALOWS
In a Private Location and close to all amenities.

ALSO 3X2 STOREY TOWN HOUSES
To be fully refurbished to a high standard.

Enquiries to 058/60226 : 56358 and 56457

DUNGARVAN MART

SPECIAL ENTRY ON MONDAY NEXT, APRIL 6th at 2 p.m. of
12 FRIESIAN CALVED COWS
These outstanding cows are freshly calved and are from a well managed herd in mid-Waterford.
Enquiries to Dungarvan Mart. Tel. 058-41611

FERMOY MART

For Sale — 70 Friesian Maiden Heifers and Heifer Calves
FOR TOUREEN AND MOORHILL FARMS
At Fermoy Mart on Friday, 10 April at 1 p.m.

Consisting of — 15 Maiden Heifers, 11 Autumn Heifer Calves and 44 Spring Heifer Calves out of recorded dams with yields as high as 1600 gals.

This very large herd had a herd average of 1260 gals. last year. It offers an ideal opportunity to farmers who wish to acquire good quality replacement stock.

Catalogues available at Fermoy Mart. Tel. 025-31611

OUR FAX
NUMBER IS 058/41203

DUNGARVAN BOXING CLUB — Members of the Committee who are presenting a Championship Boxing Tournament at the Park Hotel, Dungarvan, next Saturday night, April 4. For details see advertisement elsewhere. Back row (l. to r.) Lar Hart, Jimmy Flynn, John Mahon, James Power, front row (l. to r.) Tom Landers, Garry O'Mahony, Peter Crotty, Peter Hayes. *(Photo: Pat Crowley)*

KILROSSANTY NOTES

AMERICAN WEDDING

Best of luck for the future to John Mulhearne of Mahonbridge and Danielle Schultz of America, who are getting married this weekend in America. Members of the Mulhearne family have travelled over for the wedding. His mother Peggy, brothers Declan and wife Marie, sisters Margaret, Mary, Ann and husband Shane, and May Power. John is a former senior player for Kilrossanty and won county championship medals through the eighties. Best wishes to you both on your wedding day.

BINGO

The winner of the £300 went to Mrs. Helen Lally of Leamybrien at the bingo last Tuesday night.

HOSPITALISED

Best wishes for a speedy recovery go to Mr. Patrick Power of Ballintlea, who is a patient at present in Waterford Regional Hospital. Also to Mr. Pierce Kirwan of Kilrossanty who is also hospitalised in the same hospital.

DEATH

Deepest sympathy is extended to Tommy Ryan, Gortnalaght and John Ryan, Leamybrien, on the death of their sister Mrs. Alice Bushby, who died recently in England. May she rest in peace.

HOME

Welcome home to John Dee, Cutteen, after his recent spell in hospital.

DANCING LESSONS

Irish dancing lessons will commence on Wednesday, April 1 at G.A.A. clubrooms, Leamybrien from 7 p.m. to 8 p.m. Admission £1. Teacher is Majella Butler 051/94219. All ages welcome.

HOLIDAYS

At present on holidays in England are Mrs. Brigid Power, Briskey, Mrs. Peggy Walsh of Leamybrien and leaving on today, Wednesday, for a holiday in Cairo is Ken Hickey of Kilrossanty. Happy holiday to all three.

LOCAL INTEREST

Seen on the "Late Late Show" last Friday night was Barney Curran, Assistant Garda Commissioner. He is brother of Mrs. Mary Walsh of the Comeragh Inn, Kilrossanty.

S.V.P.

Meeting of the above this Thursday night in Fews.

LADIES FOOTBALL

Kilrossanty Under-16 ladies footballers will play Dunhill in Leamybrien at 3 p.m. this Saturday. They played a challenge last Saturday against Abbeyside.

WIN

Congratulations to Mrs. Margaret Kiely of Ballingown, on winning £500 in bingo recently in Dungarvan.

CARDS

Winners — Josie Doocey and Nanny Kirwan; Runners-up — Mary Quarry and Babs Murray. Best of Last 5 — Roger O'Connor and Vinny Kirwan. Lucky Table — John and Bernie Hobbs. Last Game — Mai Kiersey and Brigid Hogan. Raffle — Mai Kiersey, Billy Barry, Tom Keaver.

KILROSSANTY G.A.A. NOTES

Senior Football — Last Saturday evening in Leamybrien our senior footballers played their first game of the year in a challenge match against Ballinacourty and won in the end on the score of 3-18 to 0-15. The game was played in poor weather conditions but all credit must go to the two teams who served up an outstanding hour of football. This was a very good performance from all the players considering that we were missing a few regulars.

Team — P. Barry, P. Prendergast, P. Keating, T. Prendergast, N. Power, M. Fitzgerald, K. Lonergan, W. Power (0-3), P. Whyte, P. Brazil (1-1), J. Maher (1-9), N. O'Connor (1-1), R. Power, T. Behan (0-1), G. Walsh. Subs. — T. Keating (0-3) for N. O'Connor, J. Power for K. Lonergan.

This Sunday afternoon in Kill we take on Butlerstown in our first game of the championship at 2 p.m. All the players have been training well for this game and hopefully we will be able to collect the two points on Sunday even though Butlerstown will be very hard opposition.

Minor Hurling — Our minor hurling championship against Fourmilewater due to be played last Saturday in Colligan was postponed. We might have a game this weekend against Stradbally or Tallow.

Under-14 Football — Our under-14 footballers suffered a heavy defeat in their second game of the championship last Saturday in Tallow against the home team on the score of 11-13 to 1-1. The lads will probably have another game this Saturday in Leamybrien against either Ardmore or Ballyduff.

Team — J. Comyn, M. Crotty, P. Coffey, C. O'Brien, K. O'Connor, D. Kirwan, K. Casey, V. Walsh, C. Keating (1-0), J. C. Foley, T. Kirwan, R. Cotter (0-1), J. P. Hallahan, A. Walsh, T. Kiely. Subs. — N. P. Walsh for V. Walsh, K. Kirwan for J. C. Foley, P. O'Reilly for M. Crotty, A. Kiely for J. P. Hallahan, M. Murphy for N. P. Walsh.

G.A.A. Quiz — There will be a local G.A.A. Quiz in Crotty's Inn this Thursday, April 2 at 9 p.m. £10 per team of 3. Great prizes to be won.

DUNGARVAN G.A.A. CLUB
NEW
SUPER BINGO
continues on
FRIDAY, 3rd APRIL
FRIARY HALL, DUNGARVAN
JACKPOT GAME £600 or
SNOWBALL £1,000
ON 42 CALLS OR LESS
Eyes Down 8.30 p.m.

Gain Champion Mares Final

Ballynoe in Cork will be host to some exciting Point-to-Point racing this Sunday, April 5. The featured face of the day is the final of the Gain Champion Mare.

On the day 19 mares who qualified from Point-to-Point meetings around the country since January will compete for the £500 prize fund and the Gain Champion title.

The main contenders for the title include **Ferrybank Lady,** trained by Michael 'Mouse' Morris from Fethard, Co. Tipperary. She was very impressive in a recent open race.

Also vying for the title is **Black Pit,** owned by Johnny O'Brien, Cork and trained by ex-jockey Nicky Dee of Dungarvan. Black Pit won a Waterford qualifier at Dungarvan in January and is sure to be in top form for Sunday's final.

Your Life, a full sister of previous winner My Life, will run for Clare trainer Tom Costelloe. Costelloe has had winners on two previous occasions.

In the running also is a mare owned and trained by Tallow based Robert McCarthy, **Picton Lass.**

This year, the Gain Champion Mare, which is sponsored by Waterford Foods plc, through its range of Gain animal feeds, was extended to include Northern Ireland and had a much more open approach to qualification than in previous years.

St. Garvan's Ladies Football

On Friday and Saturday we had a very successful flag day to raise some badly needed funds for the club. The response from the public was fantastic and the girls are grateful to all the people who contributed so generously. Our grateful thanks also to David Walsh (Office Supplies) and Sterling Drug for their kind sponsorship.

Contrary to rumours circulating around "that our club is only for juveniles," we have given a commitment that we will contest the junior championship. This means that adults are also welcome to join our club. We would ask all the girls who for the past 10 years while at school crowded into Noel's and Dan's cars for matches, and who may have drifted out of this game because there was no club to cater for them, to come along and join us and play football again. You will be very welcome.

Finally, our thanks to the agricultural members, i.e. Jimmy Murphy and Noel for the trojan work done of the field last Saturday. There is no truth in the rumour that Noel is looking for affiliation to the IFA!

West Waterford Primary Schools G.A.A.

At the moment all the action is concentrated on the INTO/GAA mini-sevens tournament. This competition is sponsored by the Teachers Union in co-operation with GAA Headquarters. By the time these notes appear the group winners at Abbeyside and Lismore will have been completed.

The following schools took part at the Abbeyside venue: Ardmore, Abbeyside, Dungarvan, Clashmore/Piltown and Carriglea/Glenbeg.

The entries at the Lismore venue were: Cappoquin, Ballyduff, Modeligo, Ballinameela and Knockanore.

The top two teams in each section qualify for the semi-finals. All in all, a lively start to the final series of competitions organised by the Primary Teachers. — PRO.

Dungarvan Athletic Club Notes

TENTH ANNUAL ROAD RACE

Athletes from far and near will gather in Dungarvan this Sunday for the club's tenth annual road race held over a distance of ten kilometres (6.2 miles). A major attraction in this year's event will be our first ever wheelchair section led by Abbeyside man Derry Durand.

The Bears Club annual coaching and training weekend will be based at the Gold Coast, Ballinacourty from Friday and a special welcome awaits their members taking part in the race. Upwards of one hundred and twenty runners are expected for the event which begins at the Cinema at 2.30 p.m. and the course continues through O'Connell St., the Square, the Causeway, the New Line Clonea Road, across Duckspool, back into Coolagh Road, Sexton St., through the Causeway Park, out onto the By-Pass Road, right at Kilrush Traffic Lights to Botharin Na Rua, past the Glass Factory, through the roundabout, straight into town, down Mary Street and finishing in the Square.

The prize list is as follows — 1st 10 men, 1st three over 40 and over 45 and 1st over 50, 1st two junior men, first three teams outside top ten runners with 3 to score on each team, first four women, first over 35, first junior woman.

There will be a souvenir plaque for all finishers.

Dressing rooms are at the Presentation Convent and all stewards and helpers are asked to report there at 2 p.m. Entry fee is £ or £4 on day of race.

St. Olivers G.A.A. Notes

UNDER-14's UNLUCKY
Clashmore 3-3
St. Olivers 1-8

Clashmore were the hosts last Sunday morning for St. Olivers'but just like the week before, they lost to a last minute goal.

This means that of the four matches, played by St. Olivers so far this year, they've lost them all — but every game has been close.

St. Olivers — James Mernin, Ian Cliffe, Padraig Scanlon (capt.), Kenneth Burke, John Fletcher, Mark Cliffe, Terence McCarthy, Liam Cullinan, Pat O'Donovan, Anthony Morrissey, John Stack, Colin Walsh, Darren Mulcahy, Brian Lynch (sub. Roger McDonagh), Vincent O'Brien (sub. Anthony Walsh), Subs. — Vincent Mernin, Jason Kearns.

Dungarvan Lions Club Notes

"The People In Need Telethon — '92" will take place again this year. It will be held on Friday, May 8 and the Dungarvan Lions Club will be busy organising the big event. However, more about this later. Our immediate project is the funding of Abbeyside Boy Scouts and Villierstown Church Community Centre. This event takes place on Sunday, April 12 — Palm Sunday — and the club has left no stone unturned, in their efforts to provide a great evening's entertainment, not only for the cyclists and walkers, but indeed for the whole family.

The programme starts at the Quay Car Park, Dungarvan, where a band recital starts at 1.30 p.m. At 2 p.m. a bus (with walkers) leaves for Dromana Bridge (the Cupola Bridge). The walkers then proceed via Dromana Estate to Villierstown. The cyclists will leave the Car Park immediately after the bus and proceed via O'Connell St. and the main Cappoquin Road to Affane Cross; turn left and on to Villierstown and the Village Green. We hope to have a great evening's entertainment in that ancient and historic village, including band recitals, also local entertainment and from 3.30 p.m. power boat and water extravaganza, in fact something for everyone.

There is a free raffle for finishers who hand in money by 4.30 p.m. on the day — each £1 handed in will receive a ticket for the appropriate draw, which will take place at the Church, Villierstown, before the bus leaves for Dungarvan. Cyclists prize - Bicycle; Walkers prize — £50 Voucher.

Sponsorship Cards from — Trustee Savings Bank, Matt Connolly, Mulcahy's Supermarket, Abbeyside, Jack Treacy's and Tom Ferick, Cappoquin.

CYCLING

Hourigan Ends Power's Run

It took Robert Power's friend David Hourigan to stop his run of wins. On Sunday last in Swords in Co. Dublin, Hourigan sprinted home to take the Liam Toolin Memorial by the narrowest of margins from the Cidona man.

A total of 169 riders lined up for this annual event over seven laps of a twelve mile circuit which takes in the Nag's Head climb each time. On the fourth lap a group of sixteen went clear and soon opened a gap of 1 min. 30 secs. on a splintered bunch.

The penultimate time up the Nag's Head, Power put on the pressure which disintegrated the group. By the top only Hourigan and Finn O'Sullivan were with him. These forged clear of the rest and the last time up the climb Sullivan had to relent to Power's pressure.

Hourigan did well to stay with Power on the climb and all the suffering he went through to stay with him proved worth while. As they approached Swords, Power led out but on the line it was Hourigan who took the trophy. Perhaps Power was over confident. Kelly made the same mistake in the Tour of Flanders a few years ago when Van der Pol beat him.

However it was another fantastic display by Robert Power. He was the most aggressive rider in the race and also won the King of the Hills prize.

Next week he will make the long journey to Northern Ireland to ride the "Tour of the Ards."

Liam Toolin Memorial placings — 1st David Hourigan (Maddens, Limerick) 3 hrs. 32 mins.; 2nd Robert Power (Cidona Carrick) same time; 3rd Finn O'Sullivan (Lee Strand) at 1.17; 4th Declan Lonergan (Waterford) at 2.18; 5th Dave McCall (N. Ireland) at 3.57; 7th D. Easton (O'Rourke's, N. Ire.) same time; 7th P. Kennedy (Navan) same time; 8th A. Roche (Isle of Man) at 3.59.

King of the Hills — R. Power.

FRANCO-BELGE

Power with fellow Waterford man Declan Lonergan has been chosen on a 6 man Irish team to ride the 6 day Franco-Belge race on the Continent from April 11 to 19. The race will be used as a trial for Olympic selection.

Results of GAIN League Finals At Ballyrafter

The GAIN League Finals had a fantastic conclusion on Sunday last with over 170 qualified horses providing a thoroughly enjoyable day's showjumping at Ballyrafter Equestrian Centre, Lismore. Excellent sponsorship from GAIN Horsefeeds was the perfect incentive for riders, and they put on a show that could not be surpassed.

Robert Splaine provided a dynamic start to the day when partnering his own "Coolcorran Lad" to a convincing win in the GAIN Novice Final for Grade E horses and then followed it up with another superb victory in the GAIN League for Grade D and E horses riding "Paul Mitchell."

Thomas Ryan took runner-up position in the Novice with "Mill Road Rainbow" ahead of Shane Breen on his father's "Royal Ebony."

All eyes were on Olympic contender Francis Connors on Nicholas Connors' "Spring Elegance" in the GAIN Open Final. 8 went into the jump-off and first to record a clear was the Tipperary Crystal Leading Rider of the Leagues, Seamus Hayes, riding Noel C. Duggan's "Mill Ruby" in 50.10, to place third. Francis went next with "Spring Elegance" but did not push this superb stallion to compete against the clock so early in the season and recorded a steady clear which eventually placed fourth. The action however was all to come when Marion Hughes went into the lead in 48.14 on "Carnival Bouncer" and immediately improved on this with her big Millstreet winner "Flo Jo" having a brilliant round in 44.82. Jack Keniry had set one display clock to show the leading time and the other to record the horse jumping and a hush descended on the arena as Francis Connors going last with "Diamond Express" set out on his round. Francis matched Marion's time to 1/100 of a second but unfortunately knocked the last fence as the crowd stared in disbelief at the matching clocks.

The Gain League Final for Grade D and E horses had 9 into the timed round and Robert Splaine took his second final of the day when his own "Paul Mitchell" recorded the only clear of the jump-off. David O'Regan with Pat Finn's "Burnside" was very unlucky to have a fence down in a faster time but was good enough for second ahead of Robert again with "Coolcorran Lad." Thomas Moloney took fourth with "Euro Flight."

MOST EXCITING COMPETITION

The GAIN Starters Final for 4 and 5 year old first season horses turned into one of the most exciting competitions of the day. 13 went into the final round and Tom Hearne with Deirdre McGrath's "Gold Bar" immediately set them a real target in 41.19 and this round eventually left them third. Denis Coakley took the last final of the day with a great round on J. P. Houlihan's "Apache Boy" in 31.40 and placed second for good measure with another of J. P. Houlihan's horses "Dunmoon Coin" scoring 35.69. National Event Champion Neilus O'Donoghue slotted into fourth with "Buckspinner" to round off a remarkable week-end for him having been placed third on Saturday in an International event in Glenluce in Scotland with his Olympic hopeful "Double Sparkle". The result will have been a welcome tonic for J. P. Houlihan who is at present recovering from a broken leg sustained the previous week.

LEADING HORSES

Noel C. Duggan's "Millstreet Vixen" ridden by Seamus Hayes took the leading horse of the league award in this Starters League and Dian Beecher rode Lydia Snell's "Silver Tip" to take the leading horse award for the GAIN Novice League. This will have been some consolation for the Beecher family who lost their outstanding pony "Loughnatousa Champ" on Saturday after a severe colic. "Champ" had been a great servant to them and had won at all the major shows in Ireland and represented Ireland on several occasions abroad.

Cunnigar Pitch and Putt Notes

On what was a lovely sunny Saturday morning, only a small number of the juveniles turned up for their tournament but it turned out to be a personal triumph for Eoin Mansfield who came ahead of the rest to finish up as winner by one stroke from Alan Harty. Well done Eoin — a just reward for your efforts.

The threat of rain led to a smaller number of players turning out for the adult competition on Sunday morning but it did not dampen the enthusiasm of Philly Connors who hit a great round of three under finish up as the winner. Michael Healy was second just edging out Pat Tutty who came third. Full marks to everyone who turned up.

Next weekend sees the start of the season proper with the Co. Board Open taking place in Ferrybank. It runs from Friday until Sunday with the presentation of prizes taking place immediately after in the clubhouse. The proceeds of the Open will go towards the preparation of this year's Inter County team, so it is hoped that as many club players as possible will take part to support this very worthwhile cause. The off times will be 2 p.m. on Friday until dusk, 10 a.m. on Saturday until dusk and Sunday 10 a.m. until 5.30 p.m. The tournament is kindly sponsored by Tipperary Crystal.

By request of the Co. Board there will be no club competitions next weekend.

With the advent of new time it is already noticeable that everyone is getting in that extra bit of practice after work and to coincide with the longer evenings last tee time has been put back until 7 p.m.

If you happen to put your ball out of bounds the gates on the perimeter fencing will now be open at all times, but when you are coming back in, please close the gates after you.

Next week we will have news of the first official tournament of the new season. — SHOUT FORE.

DUNGARVAN GOLF CLUB NOTES

LADIES GOLF

Results — Tuesday, March 24, 18 Hole Stableford — 1st P. O'Brien (19) 39 pts.

Fixtures — Tuesday, April 7 — 18 Hole Competition.

The ladies fixture card is now available in the locker room. The golfing season proper has now started, so it is time to get in some practice. So heads down and bottoms up, and give us a few new names in the weekly results.

League Fixtures: Minor League — Dungarvan v. Lismore, Monday, April 6; Junior League — Dungarvan v. Youghal, Tuesday, April 7; Intermediate League — Dungarvan v. Fermoy, Monday, April 13.

MEN'S GOLF

Results — Sat./Sun., March 28/29 — 18 Hole Stableford Fourball — 1st S. Mansfield and F. O'Donoghue 48 pts; 2nd F. Ryan and J. R. Clancy 47 pts; 3rd J. Harty and N. Norris 47 pts; 4th M. Flynn and M. Fitzgerald 47 pts.

Fixtures — Saturday, April 4 — 18 Hole Stableford; Sunday, April 5 — Start of season prize, 18 Hole Stroke.

Mixed Scramble — The first weekly "social and snacks" Friday evenings, starts this week, April 3. The series which will continue weekly, will feature good company, bad golf, and ceol and craic with Ted and friends. BE assured that a great nights fun and entertainment is guaranteed, so come early to ensure that you can be accommodated.

Dungarvan Badminton Club Notes

DUNGARVAN LADIES BEAT LISMORE

Onra Power's team took on a very sporting Lismore side and had a great result with the Lismore ladies down one member. Jacinta Cummins and Onra Power gave Dungarvan a great win with scores of 15/10 and 15/7. Barbara Collender and Mary O'Brien received a walkover in their game. Jacinta Cummins and Barbara Collender won on the score 15/10, 15/9. Onra and Mary O'Brien received a walkover in the last game of the night.

TOURNAMENT

A tournament will be held shortly to round off one of the best seasons we have had in recent years. For details, members should contact Marie Kiersey or Pat Lenane.

Our Section D team led by Conor Kelly had a thrilling encounter with Dunmore East on Thursday in the Knockout cup. Conor and Michael Scanlan won their first men's game to put Dungarvan in front. Brid Scanlon and Evelyn Torrens then won to give Dungarvan a 2-0 advantage. Dunmore then won game number three with Conor Kelly and Donal O'Brien representing Dungarvan. In the 2nd ladies doubles against Carmel Hurney and Evelyn Torrens Dunmore drew level with Dungarvan. Michael Scanlan and wife Brid put up a great defence against Paul O'Shea and Tess McCarthy but were just edged out in the second set. With the score at 3/2 to Dunmore, Carmel Hurney and Donal O'Brien put up stiff opposition to the host team. This was an hour long game, with Dunmore winning the first set, but Carmel and Donal pipped the opposition at the post in the next set at 15/14. The third set was a blinder but Dunmore won by a 15/11 margin.

The return match is on this Thursday night and everybody is asked to come along and support Dungarvan.

Clonea Bowling Club Notes

HEINEKEN INTER-PUBS TOURNAMENT

What an exciting tournament this has turned out to be. The finals are being played this week but with the team standings changing all the time it is impossible to predict the winners. There has been some great bowling from everyone with lots of fun thrown in as well.

Highest individual scores from lst week were: Patsy Horsom (201) from Dungarvan Oake and Deirdre Crowley (156) from Pat Moore's team. This was a nice surprise score from Deirdre who is a relatively new bowler. Pat Moloney of Mickey Landers team, scored 170 last week and his team move up 5 places.

TEAM STANDINGS

1, Village Inn (3153); 2, Moorings (3088); 3, Downeys (3079); 4, Merrys (2996); 5, Clonea Bar (2993); 6, Park House (2978); 7, Gold Coast B (2997); 8, Village Inn, Aglish (2969); 9, Anchor Bar (2964); 10, Shandon Arms (2948); 11, Marine Bar (2932); 12, Fawltys Bar (2932); 13, Shandon Arms (2924); 14, Welcome Inn (2851); 15, Gold Coast B (2845); 16, Dungarvan Oake (2827); 17, Mickey Landers (2819); 18, McGrath Family (2802); 19, Jolly Tinker (2798); 20, Mulcahys B (2753); 21, Value Centre (2739); 22, Mulcahys A (2669).

SMITHWICKS LADDER

A men's ladder and ladies ladder starts Monday, April 6 and will be run over 6 weeks. Great prizes to be won. Closing date Friday, April 3 so get your entries in now. Contact Clare and Nickey for further details.

DATES TO REMEMBER

Presentation of prizes for the Heineken Inter-Pubs Tournament takes place at 10 p.m. Thursday, April 2. Refreshments will be provided. See you there.

Ladies Morning — Tuesday 10.30 to 11.30. Complimentary coffee for everyone.

Junior Bowl — Sunday 10.30 to 12 noon.

West Waterford Primary Schools Board

GIRLS GAELIC FOOTBALL

Thursday, April 2, at Abbeyside (four pitches) —

Section 1 — A — Ardmore, B — Abbeyside, C — Coolnasmear/Kilbrien, D — Ballinameela.

Section 2 — A — St. Mary's, Dungarvan, B — Grange, C — Kill, D — Dunhill.

Section 3 — A — Piltown, B — Carriglea, C — Glenbeg, D — Modeligo.

Section 4 — A — Ballyduff, B — Tallow, C — Ballymacarbry, D — Villierstown.

Round 1, 3.30 p.m. — A v. B; Round 2, 4 p.m. — C v. D; Round 3, 4.30 p.m. — B v. D; Round 4, 5 p.m. — A v. C; Round 5, 5.30 p.m. — D v. A; Round 6, 6 p.m. — C v. B.

The semi-finals and final will take place at Abbeyside on Thursday, April 9. Semi-finals 3.30 p.m. — Section 1 v. 2 winners; Section 3 v. 4 winners. Final at 4 p.m.

INTERNATIONAL FOOTBALL REVIEW

More Questions Than Answers

IRELAND 2 SWITZERLAND 1

Ireland's build up for their first World Cup qualifying game on May 28 attracted 23,600 fans to a 2-1 victory over the Swiss that seemed to satisfy Jack Charlton.

Even allowing for the positive elements of Ireland's performance I feel there are still questions to be answered. The Lansdowne pitch remains a problem but more of the pitch later.

Coupled to the pitch strong blustery wind and rain added to the players' problems and this was reflected in the lead goal for Switzerland. Ireland, after a promising start, came under pressure from a series of corners and free kicks.

The Irish defence and Packie Bonner were shakey. The shock 26th minute goal via Ronnie Whelan's head reflected this vulnerability. It wasn't to end there. Another corner whipped in, clipped the angle of post and cross bar, with Bonner flapping and his defence static.

Ireland responded quickly. Tommy Coyne's debut goal was well taken and a Steve Staunton free kick caused the injured Brunner problems.

Using the elements to their advantage Ireland threw everything at the Swiss in the second half but a draw was looming when unselfish play by substitute Liam O'Brien won Ireland a penalty with 2 minutes to go. The now controversial "Aldo Shuffle" gave John Aldridge his 7th goal in 46 international games and a home victory when most had settled for a draw.

CONCLUSIONS AND PLAYER RATINGS

Switzerland are a strong team and were playing their first game under new manager Roy Hodgson. Last year they played 10 games, won 6, drew 3, lost 1 and were unlucky not to qualify for Sweden. Despite this being a friendly they gave this game their total commitment and Ireland did well to win after going a goal down on a difficult day for football.

Players Ratings — 10 incredible, 9 excellent, 8 very good, 7 good, 6 average, 5 below par, 4 poor, 3 terrible.

P. Bonner — Despite Charlton's public vote of confidence Packie is missing first team football and it shows (6).

C. Morris — Defended well. Problems of crossing in attack remains (7).

D. O'Leary — Seemed unsure at times, injured, replaced at half time by L. Daish (6).

P. McGrath — Another good display, almost scored early in the game (8).

T. Phelan — Great pace, well balanced, good defender. Much happier at full back than midfield (8).

E. McGoldrick — A quiet debut, injured early in the first half, needs to be seen again (5).

R. Whelan — Tried hard. A difficult game to mark his return to international duty (6).

R. Keane — Finds it difficult to adjust from Brian Clough's football philosophy to Jack Charlton's, worked hard but got booked needlessly (7).

T. Cascarino — Worked hard under difficult circumstances (6).

T. Coyne — Debut goal, did not seem particularly quick but led the line well. Missed two other chances. At 29 years of age he is not one for the future. Still, an addition to Ireland's attack (8).

Liam Daish — A Charlton type ball-winner, seems slow, typical 2nd Div. defender. Not convinced yet he can compete at the top level (6).

Kevin Sheedy — Seemed to give Ireland more options (6).

Liam O'Brien — A rare appearance and a return to the Charlton fold. Did his future chances no harm on a difficult day (7).

John Aldridge — Only on 10 minutes, difficult to assess. First real touch the penalty which he took well, if controversially.

Charlton has one more game on April 29 against the USA and has problems in defence and in getting his midfield right by then. The return of Ray Houghton will be a welcome addition.

I have mentioned before that in attack Ireland need an extra dimension. I hoped McGoldrick might suggest this but last Wednesday his injury hampered him. Ireland's tactics of "putting people under pressure" is no longer a secret. Coyne could link well with Quinn, but John Byrne must be close to getting a chance to add to his goal-scoring feats in Sunderland's cup run. To extend the remarkable progress under his stewardship could well be Charlton's greatest task, one that his supporters and critics will follow closely.

THE PITCH

Lansdowne Road looked well last Wednesday but the problems remain. Hopefully with fresh growth and cutting the playing surface will improve.

In the past, the pitch, to some extent, hindered visiting teams more than Ireland which worked out as some kind of advantage. Even allowing for the conditions, Ireland suffered when trying to execute the telling cross that their approach play created.

One thing I noticed about the pitch is the height of the grass. On television other pitches show the players boots seemingly on top of the layer of grass. but in Lansdowne the boots seem to sink into the turf, whether it's the height or type of grass I don't know — but the problems continue.

It's always dangerous to comment without the facts about the management of Lansdowne Road, but some reassessment of the provision of a suitable playing area must be considered by the FAI and their landlords IRFU.

U.S.A. NEXT

The host country for the 1992 World Cup finals are Ireland's next opponents with a five o'clock kick-off on April 29. How will Lansdowne compare to the Astro turf of the States? Surely this time it must be home advantage!

ABBEYSIDE SOCCER NOTES

UNDER-15 CUP
De La Salle 1
Abbeyside 2

Abbeyside made a great comeback in this match to come from one down to clinch victory with two goals in the last 5 minutes. This was going to be a difficult game to get a result from.

The first half was spoiled for Abbeyside who tried to play the better football against the strong wind. De La Salle went in at half time one goal up. In the second half we tried hard to get back on terms. Derek Kenneally had a good chance only to see his shot come back off the cross-bar. With 5 minutes left to play Trevor Walsh scored a great goal to put us back in the game.

The game seemed to be heading for extra time when up stepped Richard Lynch to score with a tremendous shot from 15 yards to put us 2-1 up with time running out for the Waterford side.

This was a good win for Abbeyside. Darren Lyons was outstanding at full back and in goal and others to play well were D. Hayes, T. Walsh, D. Kenneally and K. Curran. Man of the match: Darren Lyons.

DUNGARVAN UNITED DIV. 1B

Cruel Fortune For United

DUNGARVAN UNITED 2 SOUTHEND 2
(a.e.t. Southend win 5-4 on penalties)

On a perfect day for football last Saturday afternoon, Dungarvan bowed out of the cup in the cruelest of fashions, the penalty shoot-out. Dungarvan also entered this game with a depleted squad and with Alan Landers failing a late fitness test, the experienced campaigner Mickey "Banks" Hickey entered the fray and donned the goalkeepers gloves.

The game started at a slow pace with the visitors pressing forward, Dungarvan were finding the going tough and never really got to grips with the game and when Southend's winger showed a clean pair of heels to all the Dungarvan defence Hickey was left stranded as he fired the ball home. There was a bit of controversy about this goal as the ball never seemed to cross the line.

Southend seemed to take control of the game after this and went in search of further goals but Dungarvan got the break they needed when a through ball found Gerry O'Connor unmarked and he raced goalwards and fired a shot all the way to the net. Dungarvan's problems seemed to mount when Liam Foley had to cry off injured. The score stayed level at 1-1 at the interval.

On the resumption Dungarvan took the game to Southend and seemed well in control of the game. Their defence of Coward, Foley, Burke and Tutty were very solid and always seemed in control, their midfield of Coleman, Connors, Allen and Hamilton were now dominant and were releasing the front men, the Sheehan brothers. Billy Sheehan was now running rampant and it was no surprise when he was taken down, inside the box, after a marvellous run. Up stepped the penalty expert, Willie Coward, who fired the ball home off the inside of the post to give United a deserved 2-1 lead.

Southend threw everything at United after this but Dungarvan marshalled by the confident Hickey never looked in trouble. But disaster struck with six minutes to go, Dungarvan conceded a needless penalty and despite the best efforts of Hickey in the Dungarvan goal, the ball forced its way over the line.

Kieran Foley almost gave Dungarvan a late winner when he fired a powerful free-kick goalwards but the visitor's keeper tipped over for a fruitless corner.

Dungarvan introduced young Jason Hyslop for the extra time period and he showed a confidence belying his age.

Neither team really attempted to go forward in extra time and it always look like penalties were going to decide the issue — and the rest is history.

A special mention must go to Mickey Hickey who got the call at the eleventh hour to step into Alan Landers shoes and he did a very competent job indeed.

Team — Mickey Hickey, Gary Burke, Willie Coward, Kieran Foley, Pat Tutty, Billy Sheehan, Jeff Allen, Gerry O'Connor, George Hamilton, Alan Sheehan, Liam Foley. Res. — Billy Coleman for L. Foley; Jason Hyslop for A. Sheehan.

Liam Fraser, presenting the under 18 Red House League Trophies on behalf of the sponsors, Corner House Bar, to Martin Reddy, captain of Railway Athletic AFC who were the winners. Also included are Pakie Manahan and Pat Kiely, joint managers.

S.F.A.I. UNDER-14 CUP

The Blues Are Out

KILNAMANAGH (Dublin) 5
DUNGARVAN UNITED 0

I suppose you could make excuses for this defeat, like the long journey to Dublin to play the game, but to be honest, Kilnamanagh were far more superior on the day. Only full commitment from all the players could get us something out of this game but, unfortunately, it wasn't there.

The Dublin side got a dream start with two goals inside ten minutes and it looked all over for the Blues at this stage, but to be fair to them they tried to get themselves back into the game. Two goals down at half time wouldn't have been disastrous but just before the break, faith and the bumpy pitch took a hand. Mark Coles went to clear a harmless ball but it took a bad bounce off the surface for the incoming forward to make it 3-0 at the break.

The Blues lifted their game somewhat in the second half with Crotty, Hurney and Walsh going close and for a short spell the Blues were playing well. But then a mistake at the back and they were four down. A free kick to Kilnamanagh was floated into the box, the ball should have been cleared easily but wasn't and it fell to one of the Dublin lads who made no mistake. They added their fifth just before full time but the game was well over by then.

So the Blues go out of the S.F.A.I. Cup. To be fair to the team the Dublin side were not 5 goals a better side, as at least three of their goals were of the Blues own making, but at least it was an experience for the lads and let's hope they can learn from it.

We would like to thank the Kilnamanagh Club and their mentors, Jack Birmingham, Matt Power, George Tilly and Denis Burdock, for the hospitality they showed the team and our supporters before and after the game. They really looked after us well and we were all delighted with the reception we got. You can be as competitive as you like on the field, but at the end of the day it's only a game of ball.

Glenview F.C. Notes

GLENVIEW ARE RELEGATED

Cappoquin 2
Glenview 0

This game was to decide both title and relegation issues. Cappoquin scored once in each half to win the league title and our congratulations go to them on their achievement.

This was a season of highs and lows but with Valley Rangers beating Affane, as we expected, we will be relegated, but it is hard to be disappointed because we tried to play football this season and we gave a good account of ourselves.

To all our players, members and supporters and of course our hard-working selectors and management teams we owe a debt of thanks.

RED HOUSE LEAGUE

DIV. 1	P.	W	D	L	F	A	Pts.
Cappoquin	18	13	3	2	32	12	29
Bride View	18	11	4	3	49	24	26
Affane	18	11	4	3	37	20	26
Lismore	18	8	3	7	37	30	19
Killeagh	18	6	5	7	25	24	17
Inch	18	6	4	8	28	36	16
Valley Rangers	18	4	5	9	30	34	13
Youghal	18	4	5	9	19	34	13
Glen View	18	5	2	11	23	42	11
Modeligo	18	3	3	12	20	44	9
DIV. 2							
Mogeely	16	14	1	1	47	14	29
Ballyduff	16	14	1	1	43	16	29
Bride View	16	8	2	6	38	32	18
Cappoquin	16	6	3	7	30	32	15
Ardmore	16	6	2	8	28	35	14
Grange	16	6	1	9	31	36	13
Pinewood Rgs.	16	5	1	10	27	43	11
Piltown	16	4	2	10	18	41	10
Araglen	16	1	3	12	22	35	5

RED HOUSE LEAGUE

Cappoquin Are Div. One Champions

Pictured above the victorious Cappoquin team who clinched the Red House League Div. 1 Title on Sunday last.

Yes for the first time Cappoquin are league champions of Division One. They needed to win their final league game in Tourin and they did it with some style on Sunday last when they defeated Glenview. It was no more than this Cappoquin squad deserved. Twice they were runners-up but this season they went one better. Manager Eugene McLoughlin and his assistant Eddie Fraher were both "over the moon" after this game.

DIVISION ONE RESULTS

Cappoquin 2
Glenview 0

This was Cappoquin's finest hour. The Red House League Championship was finally theirs. They played this game against near neighbours Glenview with determination and skill. From the kick-off they took the game to Glenview, whose keeper O'Donnell and back four of Crowley, McBride, Casey and Dolan were under tremendous pressure in the opening half. It was to their credit that Cappoquin were only one goal up at the break. It came in the 20th minute when Brian Murray sent over a cross to Kenny Mason whose header went all the way to the net. Cappoquin had the better of the midfield exchanges where Murray, Monahan and Moore were outstanding.

Glenview came more into the game in the second half but they seldom looked like winning the game. Cappoquin keeper Morrissey and his defence in front of him, namely Curran, Morrissey, Walsh and Costin were rock solid. Midfielders Murray (who was outstanding), Manahan and Moore were well on top while up front player manager McLoughlin, Power and Mason kept the Glenview's defence on their toes.

Cappoquin's insurance goal came after 75 minutes and it was a goal worthy to win any league. Moore picked the ball up in midfield before releasing McLoughlin on the wing. McLoughlin split the Glenview defence and the ever present Gossy Mason was there to score a marvellous goal.

Despite some good football from Glenview, it was Cappoquin who finished the stronger and Kenny Mason and Donna Cummins both saw headers just go wide before the final whistle sounded, much to the delight of the large Cappoquin following.

The delight on the players faces told the story. Overall this season it was no more than they deserved. Throughout the season they have shown great determination, courage and skill. They fought back into contention when at one stage the title seemed out of their reach.

Cappoquin — L. Morrissey, R. Curran, M. Walsh, J. Morrissey, E. Costin, B. Murray, P. Manahan, D. Moore, E. McLoughlin, M. Power, G. Mason (capt.) Res. K. Mason, D. Cummins (both used), S. Fraher, M. and G. Morrissey.

PRESENTATIONS

The presentation of the trophies was made by the Chairman of The Red House League, Paddy Pollard and league sponsor Michael O'Leary to club captain Gossy Mason much to the delight of their players and supporters.

The league and the Cappoquin Club were delighted when Colm Nagle on behalf of the "Dungarvan Leader" presented a bottle of champagne to Cappoquin's captain, Gossy Mason who kept a tight grip on it.

AFTER-MATCH COMMENT

The PRO had a quick word before the celebrations started with Manager of Cappoquin, Eugene McLoughlin and his assistant Eddie Fraher. McLoughlin said he was "over the moon" and that they had their disappointments over the last couple of seasons but this made up for them. It was a great season with everyone in the squad putting in a great effort.

These sentiments were also expressed by his Assistant, Eddie Fraher. Fraher also added that he was delighted for the players who gave everything to the club during the season. "The celebrations will last for days," he added.

THE TAVERN BAR

Prop. Michael O'Brien was going to have a tough evening. This was the first stop, said both Eugene and Eddie, as he had been very good to the club, especially when they were not going well. Now Michael can celebrate as well this evening.

We left the lads as the cavalcade of cars with horns blowing left Tourin for The Tavern. Yes, we said it's going to be some night in Cappoquin tonight. It couldn't have happened to a nicer bunch of lads. Congratulations, Cappoquin.

OTHER DIV. ONE RESULTS

Bride View Utd. 0
Killeagh 2 (abandoned)

United for the second time this season saw their game called off in the 65th minute. At this stage East Cork side Killeagh were two goals in front. The first goal was an o.g. by Kieran Murphy, which came in the 40th minute and the second was scored by Brendan Galvin (60th minute) when he scored from close range.

Valley Rangers 2
Affane 0

Valley Rangers made sure of first division football next season when they had a great home win against Affane. Rangers needed to win here or else they could face relegation. They performed with great courage and determination in this game and seldom gave Affane a look in. Sean Buckley grabbed both goals for Rangers.

DIVISION TWO

Bride View Utd. 2
Piltown 1

The points were of little use here but the win for United sees them finishing the season in third place in the league. First half goals from Denis Flaherty and Barry Murphy saw United 2 up at the break. Seamus Allen pulled a goal back for Piltown in the second half but United held out for a win in this their final league game.

Michael O'Leary (sponsor), Red House Bar, presenting Gossie Mason, captain Cappoquin Soccer team with the Red House League Shield. Included is Paddy Pollard, Chairman Red House League.

WEEKEND FIXTURES

Dungarvan Tyre Centre Cup Semis

Killeagh v. Ballyduff In Lismore — The East Cork side Killeagh will be favourites to win this game. They have a strong side with the Galvins and Tom Kelly playing great football at the moment. However, they will be faced by a strong Ballyduff side who finished runners-up in Div. 2 league. Backed by Ryan, Scanlon, Walsh and company, Ballyduff will give the East Cork side a good run here but the vote goes to the East Cork side Killeagh. Kick-off 10.30. Referee: J. Foley. Linesmen: E. O'Shea and L. Fraser.

Cappoquin v. Ardmore In Inch — Div. 1 champions should be too strong for the seasiders here. Cappoquin will now be hoping to do the double and at this stage it's possible they can do it. They have a very strong panel backed by Murray, Mason, Moore, the Morrisseys and it's a squad that could go all the way.

Ardmore have their stars in Meaney, the Hennesseys., North and company and are into the Michelin shield semi-final, but we give the vote to Cappoquin here. Kick-off 11 a.m. Referee: Liam Fitzgerald. Linesmen R. Rogers and M. O'Neill.

MICHELIN SHIELD SEMI-FINAL

Bride View United v. Mogeely In Grange — This game was a late fixture but it should draw a big crowd to Grange for what should be a cracker of a game. Kick-off 11 a.m. Referee: P. Marks. Linesmen T. Griffin and P. Collins.

MICHELIN SHIELD QUARTER-FINALS

Ardmore And Mogeely Advance

Ardmore and Mogeely advanced to the semi-finals of The Michelin Shield. Both sides had convincing victories on Sunday last.

Ardmore 5, Araglen 1

Ardmore made sure of a semi-final place when they had a big home win over Araglen. However, Araglen put up a tremendous battle and made Ardmore fight hard. Declan Hennessey opened the scoring for the home side in the first half and they held this lead till the break.

Araglen fought back in the second half and equalised early in the half thanks to Pat Buckley. This goal lifted the home side more than Araglen and further goals from Declan Hennessey (2) and John Hennessey (2) saw Ardmore go through.

Grange 0, Mogeely 3

Mogeely's good run continues. Crowned Division Two champions the previous Sunday, they advanced to The Michelin shield semi-finals on Sunday last when they defeated Grange. Tom McCarthy grabbed an early goal for the East Cork side and shortly after added number two. Grange never came back after this and Ron Barrett grabbed goal number three to clinch a semi-final place.

Dungarvan Junior Hockey Notes

Groups 1 and 2 played Church of Ireland at Garryduff, Cork, last week. Group 2, which is made up of 5th and 6th class, played first against a much older side. The C.of I. team were very strong and experienced, being mostly girls of 14 and 15 years of age. Dungarvan displayed great skill and stick-work and kept this team to a scoreless draw up until half time. Unfortunately, an early break by C.of I. in the second half resulted in an undeserved goal. Full time score: 2-0.

Group 1, which is made up of 3rd and 4th class, were again unlucky to have to play a much older and experienced side. Unfairly matched against girls of 12 and 13, they displayed great courage and skill. Bad luck seemed to dog them as they had two goals disallowed after some excellent attacking hockey from their forwards.

Despite some very brave defending by Dungarvan, C.of I.'s experience and age took its toll. Full time score: 4-0.

Many thanks to Celia Power, Louise Neylin and Ann Bones for travelling with the teams.

● ***Dungarvan junior hockey teams who travelled to Garryduff, Cork to play Church of Ireland teams.***

CAMOGIE NOTES

IMPORTANCE OF INSURANCE STRESSED

The importance attached to insurance within the Waterford Camogie Association was again clearly stressed at the Kilmacthomas G.A.A. rooms recently. The hall was packed for the special meeting to deal solely with insurance and the cover on offer.

Mr. Quinn from Brennan's Insurance kindly travelled down from Dublin and outlined what his company had to offer and the question and answer session that followed was not only interesting but most enlightening.

Two very positive facts emerged — 1, insurance is available for camogie players, not only that, but members are now spoilt for choice because at least three other companies offer cover and, 2, the importance of having insurance.

The delegates were very well catered for, as apart from Mr. Quinn, a law adviser was also on hand to answer questions and give advice in that field. All the clubs must be grateful to the Board for giving this important matter such a high profile.

CONGRESS

The National Congress of the Association takes place this coming weekend in Monaghan with Marie Pollard and Orla Flynn representing the Decies. Congress nowadays is a two-day event and is very expensive, yet it is important we be in attendance for many reasons. What a nice gesture and indeed a great help it would be if the trip was sponsored, don't you agree. Anyone wishing to sponsor telephone 051/86447.

THE GLORIOUS YEARS

Apparently, things are starting to "buzz" just now. For the last two weeks you will have read about the idea of bringing the players of 1945 and 1959 together for a bit of an evening. In case you were out of the country or did not see it for any other reason, I will, by kind permission of the paper, list the contacts for a third and final time:

Mrs. B. Keane, 15 Kennedy Park, Tramore (051-86709) (11.30 a.m. to 1 p.m.); Mrs. M. Pollard, Auburn, Cullen Castle, Tramore (051-86447); Josie McNamara (051-79276); Johnny Flynn, Main Street, Lismore; Vera (058-47336); Biddy (058-46110).

JUNIOR LEAGUE

Offaly 4-6, Waterford 2-4

This National Junior League game, played at Kill G.A.A. grounds saw Waterford go down to the girls from Leinster, primarily because of lack of fitness. This was a defeat that we could have done without, but on the day the Decies girls were always that yard behind and too slow off the mark.

Team — Mary Murphy, Linda Bennett, S. Coghlan, S. Sullivan, G. Kennedy, O. Flynn, N. McMahon, C. Whitty, T. O'Donnell, E. Murphy, E. Mahoney, T. Collins, A. M. Gorman, Kay Brophy, Orla Brady, E. O'Connor.

Minnies Squash Notes

VERY BUSY WEEK OF SQUASH

It was a real boom time for squash players last week with the courts busy from Monday to Saturday with tournaments. Our own O'Brien Cup ran from Monday until Thursday while the Crystal Invitation took place on Friday and Saturday. For one person in particular it was an exhausting but very rewarding affair. For Dave Touhy, if he plays squash until he is a hundred years old, he will hardly ever match the feats he has just achieved. For after eight tournament games Dave has successfully achieved the O'Brien Cup and Crystal Invitation double. Very well done, Dave — keep it up.

EMMETT BYRNE VICTORIOUS

On Monday night, March 23, Emmett Byrne began his quest for Junior O'Brien Cup success when he played Kenneth Power in what was to prove his toughest challenge of the week. He won 3-0. Also that night Ian Power beat Brian Byrne in a very exciting five-setter. On Tuesday night Kenneth returned to winning form with a 3-0 win over Michael Breen, while Paul Veale entered the fray with a 3-0 win over Ian Power.

On Wednesday Emmett was again victorious as he beat Michael Breen 3-0, while Paul Veale booked his final berth with a nailbiting 3-1 win over Brian Byrne. In Thursday's final, Emmett showed his tremendous potential for the future as he won 3-0, but Paul, playing the game for only a very short period, also displayed some very encouraging squash.

DAVE TOUHY SHADES FIVE SETTER

In the biggest section of the competition here are the first round results — Dave Touhy 3, Michael Coffey 0; Michael Barry 3, Larry Kiely 1; Billy Smith 3, Frank Aird 0; Pat Breen 3, Eamonn Murphy 1; Rene di Fusco 3, Luke O'Brien 0; Shane Pender 3, Peter Stam 0; Paddy Power 3, Michael Tutty 0; John Kelly 3, Michael Gildea 0.

Tuesday 24th saw the second round — Dave Touhy cruised through 3-0 against Michael Barry; Pat Breen just barely beat Billy Smith 9-7 in the fifth; Rene di Fusco gave the referee and racquetball chairperson the yellow card on his way to a 3-0 win over Shane Pender. John Kelly was made work very hard as he beat Paddy Power 3-1.

In Wednesday's series Dave Touhy came through 3-1 in a tricky contest with Pat Breen while in a very tactical semi John Kelly beat Rene di Fusco 3-1. In Thursday's final, taximan John Kelly was on a right roller as he won the first two sets (the second 10-8) but a change in tactics backfired as Dave Tuohy stormed back to win the next three.

MARGARET BROWNE REIGNS SUPREME

The ladies event was run like the juniors, with two groups of three. From group one, Margaret Browne qualified with 3-0 victories over Maeve Gildea and Michelle Mernin, (the other score in the group was Michelle 3, Maeve 0). From group two Anne Hennebry was a deserved qualifier with a 3-1 victory over Josephine Harty and a 3-0 victory over Annette Power. (Other group score: Annette 3, Josephine 2).

In Thursday's final there was just no stopping Margaret for after a very close first set she powered her way cutting every ball out with precision to a 3-0 victory over Anne.

PAT O'BRIEN CLINCHES TITLE IN THRILLER

Tuesday 24th saw Division One getting under way. Pat O'Brien opened with a 3-0 victory over Jim Harty. John O'Donoghue who came in as substitute for John Foley, played mighty squash as he beat Dick Brady 3-0. Ray Moore had to work hard for his 3-0 win over the talented Paul O'Brien, while Pat McGovern beat Owen O'Grady 3-0.

In Wednesday's series Pat O'Brien saw off the courageous challenge of John O'Donoghue as he won 3-0. In the other semi in the game of the night Ray Moore broke a ten year duck when he beat Pat McGovern for the first time ever in a tournament in a match that took an hour and a quarter. In Thursday's final the crowd were treated to a very sporting, exciting and very entertaining affair — Ray won the first 9-6. Pat won sets two and three 9-4, 9-5. In the 4th Ray led 7-5, but Pat clawed back to 8-7 and at the third attempt made the breakthrough in a match that just lasted the hour.

Thanks to the TDs over the week, to Sean Power and the other caterers for the eats and a special thanks to the O'Brien family for their very generous prizes. To club photographer Kevin Wyley — we don't want to see the unofficial Div. One photos go on display — OK Kevin?

DAVE TUOHY THE STAR AT CRYSTAL

Last weekend the Crystal Invitation took place with several of our members taking part and I'm glad to say three prizes crossed the bridge home to Minnies. In the ladies, Annette Power went out 3-2 to Nora Wedger in a very exciting first round; Mary Coffey lost 3-1 to Mary O'Loughlin in the first round; Michelle Mernin lost 3-0 to Carmel Allen, while Anne Hennebry lost a very tough five-setter 3-2 to Carmel Allen — the eventual winner.

In the plate Michelle Mernin reached the final with 3-0 victories over Anne Hennebry and Annette Power, while Mary Coffey breezed in. In the final Michelle beat Mary 3-2 in a very exciting tussle, Mary levelling at 2 games all. After being 8-0 down down in the fifth Michelle won 9-7.

In the men's 'B' Pat O'Brien went out 3-0 to Declan Walsh (Celtic) in the second round. In the 'C' Owen O'Grady lost 3-0 to Sinead O'Connor. For Dave Tuohy it was a weekend to remember. His toughest game of the weekend and perhaps the whole week came in his marathon semi-final victory over the immensely talented Sinead O'Connor. In the final Dave beat the Crystal's Joe O'Brien 3-0 to cap a week I'm sure he'll never forget.

HOFFMAN'S TEAM TOURNAMENT

Our final event of the season , the Hoffman's five-person team event began last night (March 31). A very good entry of 50 was received. The semi-finals are on next Tuesday, April 7 with the final on Thursday, April 9, so be sure to pop in.

ALLROUNDER LADDER LEAGUE

Final reminder to all participants that all your games have to be played by next Tuesday, April 7 at 8 p.m. sharp. Presentation of prizes will take place at Hoffman's Final on Thursday, April 9. — THE VICE.

Geraldines GAA Club Notes

TRAINING THREE TIMES A WEEK

Training every Sunday at 12 noon and Tuesday and Thursday evenings at 7 p.m. All players are requested to attend training sessions as the championship is just around the corner.

MEMBERSHIP FEES

Players should pay up their membership fees now. It is very important to be a paid up member. £5 adults; £3 minors.

LADIES COMMITTEE

The ladies committee of our club held a very successful pottery party in the Village Inn a couple of weeks ago. Any girls wishing to join the committee should give their name to Mary O'Brien, Chairperson.

WELCOME

We welcome all the young players who are training with us this year. Great to see such a big attendance at training.

INJURED

We wish a speedy recovery to our trainer Micko Connell and Noel Downing both are on the injured list at present.

CHALLENGE GAMES

We had a good challenge match with St. Olivers Under-21 football team last Sunday week. Results — Geraldines Intermediate team 1-11, St. Olivers U-21 team 1-4.

We also beat Kill in a challenge game which was played in Kill last Sunday morning. — P.R.O.

Abbeyside/Ballinacourty G.A.A. Notes

SENIOR FOOTBALL

The senior footballers open their championship campaign on Sunday afternoon next, when they travel to Walsh Park to play Gaultier. Throw-in 3.15 p.m.

Recent encounters with the Eastern side have always been close, so it's obvious that only a committed effort over the 60 minutes will suffice if we are to take the points.

TOURNAMENT WIN

The intermediate hurlers are through to the final of the St. Mollerans tournament, following their win over an under strength Erin's Own side, who were without intercounty star Damien Byrne and a number of regulars. They now play Carrick Davins on a date to be decided.

The team was — Pa McGovern, S. McGrath, Ml. Collins (capt.), A. Ryan, T. Walsh, S. McGrath, F. McGovern, J. Healy, K. Killigrew, P. Walsh, I. Kiely, B. Hennessey, C. Clancy, K. Tobin, D. Sheahan. Sub. — D. McDermott, who incidentally was making his first appearance in the "Village" colours.

REMINDER

All minor players are reminded that training continues each Friday evening and Sunday morning, come on lads make the effort. In addition all under-21 players please note that they will be in championship action over the Easter weekend.

LOCAL DERBY

The Under-14 footballers were due to play Dungarvan in the first local derby of 1992 on Monday evening last. Check Bord na nOg notes for result.

U-10 HURLING

Under-10 hurling commences this Saturday morning at the club grounds and will continue every Saturday morning.

SCHOOL FINALS

Scoil Garbhan held their school league finals on Monday week last when the teams of Galway and Kilkenny led by Eamon Morrissey and Seanie Flynn played a very exciting game. Great credit is due to Darragh MacDonagh for his work in the school, while county coach Peter Power was on hand to view the youngsters progress. In charge of the whistle was Pat Moore.

REPRESENTATIVE GAMES

Kenny Killigrew and Alan Ryan were both involved with the county under-21 hurling team over the weekend, Patrick Veale continues to hurl with the county minors, while Jonathan Moore was in action for West Waterford in the inter-divisional under-16 hurling competition.

LADIES FOOTBALL

Our u-16 football team had a challenge game against Kilrossanty at Leamybrien on Saturday last. This team will play Clashmore on Saturday next, April 4 in the first round of the under-16 championship. Venue — Clashmore; Time — 3 p.m. A bus will leave from Danny's at 2 p.m.

Football training continues each Wednesday and Friday evening at the G.A.A. grounds, the Burgery at 6.30 p.m., under the guidance of Joe Cleary and Peter Flynn. New players welcome at any time.

St. Augustine's Advance To Munster Semi-Final

ST. AUGUSTINE'S 3-5 DE LA SALLE (Macroom) 0-5

On Thursday last the under 16 1/2 footballers of the Friary College earned a place in the Munster semi-final of the Corn na gColaiste competition, by defeating De La Salle College, Macroom by three goals.

The game was played in Midleton on a good dry pitch but a very strong cross wind made scoring almost impossible. Consequently a lot of scoring chances were missed by both teams but especially by the Friary forwards who, despite dominating the exchanges almost totally in the first half, led by only 2 points at half time, with a scoreline of 0-4 to 0-4.

In the second half, Macroom had the advantage of the hill and came back slowly to lead by one point (0-5 to 0-4) with only 10 minutes left in the game. At. Augustine's meanwhile had again squandered several scoring chances at the other end of the pitch. However a few key players in the Friary team really stepped up a gear in the final 7 or 8 minutes, especially Andrew Hubbard now moved from full back to centre and Eoin Murray was moved from centre forward to full forward who scored 3 goals in 5 minutes, helped by strong support from Aidan Ahearne and Derek Hayes at midfield.

Other good performances on the day came from Conor Murphy and Albert Keating in the backs and John Fitzgerald and Paudie Shields in the forwards.

Team — B. Cliffe (Abbeyside), A. Keating (Tipperary), A. Hubbard (St. Mary's), M. J. Keating (old Parish), C. Murphy (Dungarvan), D. O'Mahony (Abbeyside), S. Power (Naomh Brid), A. Ahearne (St. Olivers), D. Hayes (Abbeyside), B. Maguire (Kilrossanty), E. Murray (3-0, Abbeyside), G. Fitzgerald (0-3, Naomh Brid), A. Landers (0-2, Abbeyside), E. Hally (Tipperary), O. P. Shields (Abbeyside). Subs. — M. Walsh for E. Hally; N. Power, K. Hamm, C. Fitzgerald, J Power.

Stradbally G.A.A. Club Notes

FINE PERFORMANCE

Fortunately the heavy rain which fell before referee Liam Carroll threw-in the ball for our under-14 football fixture with Ballyduff at Stradbally on Sunday morning cleared sufficiently to allow both teams to provide open football in the first half of our third match in this grade. Our young forwards found scores hard to come by against a strong Ballyduff full back line and led by 2 points to no score at half time.

In the early stages of the second half a brace of points and a goal by Trevor Costello, Michael McCarthy and Michael Curran had the home side well in command before Ballyduff got a good goal, as John Keane went off injured.

In the final quarter, centrefield and the forwards dominated as further scores from Trevor Curran, Owen Cunningham, Trevor Costello and Alan D'Arcy completed a good hours football and left the final score in favour of Stradbally 5-7 to 1-0.

This was a fine performance from a team which was without a few of its first choice players. The next game against Tallow is not expected to played for a couple of weeks.

CHAMPIONSHIP UNDERWAY

In line with most of the senior football clubs in the county our championship campaign begins on Sunday afternoon. For our first fixture we make the short trip to Dungarvan's Fraher Field to take on Sliabh gCua. This newly promoted side will be a fair test for the boys in Red who could well be forced to line out without one or two of our seasoned campaigners because of injury.

MINOR HURLING

Our minor hurling sides fixture with Tallow due to be played at Touraneena last weekend was called off. No new date has been fixed, but it now expected to be played after Easter. The teams next game is against Kilrossanty.

CONGRATULATIONS

We congratulate Avril Power, Carrigcastle on her outstanding success at Cork City Hall, where she won the Munster Under-10 solo dancing title. In April Avril goes to Galway to take part in the All-Ireland finals. We wish her well in Galway.

MEMBERS DRAW

The Social Centre's Confined Members Draw concluded on Sunday night when the 12th and final name was drawn. The lucky winner for March was Dick Clancy.

Western Bord Na nOg
MUNSTER CHAMPIONSHIP U-16 (H)

Good Win For West Waterford

West Waterford 3-10
West Tipperary 3-7

At Clogheen last Saturday West Waterford defeated last year's beaten Munster finalists in a preliminary round of the Munster inter-divisional championships. With wind advantage in the first half a 1-6 to 1-4 interval lead did not reflect a true picture of Waterford's first half performance and in the second half West Tipperary jumped into a seven point lead.

West Waterford's response was brilliant. Gradually they drew level and after a grand slam finish had three points to spare and they now advance to the first round proper, the draw for which takes place this Monday night in Limerick.

Peter Power and Pat Moore would be hoping for a favourable draw as they did not have the time necessary to prepare for such a prestigious competition.

Team — C. Hennessy (Ardmore), J. Moore (Abbeyside), R. Casey (St. Pats'), M. Murray (St. Olivers), M. Connolly (Fourmilewater), O. Sullivan (Fourmilewater), T. Keane (St. Olivers), B. O'Neill (Clashmore), M. Molumphy (Ballyduff), D. Bennett (capt., Lismore), S. Clancy (Lismore), J. Fitzgerald (Naomh Brid), B. Conway (Dungarvan), K. Curran (Dungarvan), K. O'Rourke (Clashmore). Subs. — S. Cunningham (Stradbally), S. O'Neill (Ardmore), J. Hennessey (Ardmore), S. Whyte (An Gaeltacht), C. Breathnach (An Gaeltacht), S. Fennessey (Lismore), D. Shanahan (Lismore), B. Hannon (Ballyduff), P. Molumphy (Ballyduff), C. Scanlon (Cappoquin).

GLEESON CUP

West Waterford defeated East Waterford in Ardmore in the annual competition in what was the best game for years. The result was in doubt up to the final whistle and ended 3-8 to 3-6. As usual the pitch was in excellent condition, referee D. Hennessey and umpires and linesmen togged out and Ardmore ladies too played their part with after match tea and refreshments.

The Liam Gleeson Cup was presented to the winning captain O. Bennett by the County Bord Chairman, John Kiely.

Dungarvan G.A.A. Club Notes

MINOR HURLERS

The minor hurlers were engaged in a challenge match against Mount Sion on Saturday last. Although losing nevertheless this was a very worthwhile work-out for the boys.

We were due to play Lismore in the first round of the minor hurling championship on Wednesday next. However, that game is not going ahead on Wednesday and at time of penning these notes no definite date has been fixed.

SENIOR CHAMPIONSHIPS

In the first round of the senior hurling championship we play De La Salle on April 12 next. The game is scheduled for Dungarvan.

In senior football the county champions take on Clashmore at Cappoquin on April 5. Hopefully we will record our first win on our way to retaining the Conway Cup, and thus make it three-in-a-row.

UNDER-16's

Congratulations to the West Waterford U-16 hurlers who defeated North Tipperary on Saturday last. Two of our under-16 players were members of the panel, Kieran Curran and Brendan Conway.

CO-OP DRAW

The first leg of the Co-op Draw took place on Saturday last at Lawlor's Hotel. We had eight prize winners in the draw and we congratulate Mario Flavin, St. Mary's Street, on winning £100. A full list of the prize winners may be seen elsewhere in this edition. The second draw will be held on Saturday, April 25 in Lismore Hotel at 9 p.m.

BINGO

Another reminder that our new super bingo continues this weekend in the Friary Hall. Eyes down 8.30 p.m. Jackpot game £600 or Snowball £1,000 on 42 calls or less. See you there.

SCHOLARSHIPS

All those interested in applying for a Gaeltacht Scholarship please contact the secretary for the necessary forms.

JUVENILE MEETING

A meeting of the juvenile club will be held at Lawlor's Hotel on Tuesday, 7th April at 8.30 p.m.

Cluichi Na nGael

NOEL O MURCHADHA

Thuas ar an gCarn a bhí mé, m'ucht sa chlaí agus mé ag amharc uaim soir ó dheas ar fhairrge chlais-leathan, ghlas-uaine an Mheatha, nuair a stop an gluaisteán taobh thiar díom. D'ísligh an tiománaí an gloine, níor thiomain beannú na forrán, ach duairt tre'n bhfuinneog amach "Sé Noel O Murchadha an fear is feárr a bhí ag An Rinn anuraidh. Bhuaidh sé an pheil agus an iomáint díobh. Agus inneosad rud eile dhuit — aon rud riamh a bhuaidh an Rinn sé an cul-báire a bhuaidh dóibh é."

Fé raibh de d'uain again me féin do chruinniú, d'árdaigh sé arís an gloine, gheáruigh an t-inneall agus ghread leis ó dheasuaim. Amhail na Samhlaoide a bhí ag an Ath. O Dalaigh, ag an Aifreann Dia Domhnaigh, sin sgeal atá iomlán gan cur leis.

A. BEAN UI BHEAGLAOICH

Is oth linn go léir buairt ar Mhuinntir Uí Mhurchadha tre bhás a ndeirbhshiúir Aggie, spéir bhean den áit le linn ár n-óige. Phós sí Seán O Beaglaoich, Ciarraíoch a bhuaidh boinn sinnsear peile le Dún Garbhán le linn do bheith ina ghárda sa Rinn. Chaith mé tráthnóintí agus Domhantaí m'óige ag imirt peile agus iománaíocht leis féin agus an Gárda O Maoldhomhnaigh agus an Gárda O Máille i ngáirdín na beairice. Bhiodh té agus císte milis againn annsan sa chistin agus an t-allus ag sileadh linn. Go bhfuascailí Dia dá h-anam agus dá n'anamnacha go léir chun ná h-iarraimis an ghuidhe ghann.

IOMAINT NA MIONUR

Bheidh an chead chor ar siúl — An Ghaedhealtacht v. Na Seamróga in Aird Mhór ar an gCeadaoin 1/4/'92 ar 6.30. Chuaidh mé ag caint leis na roghnoirí feachaint an bhfuighinn amach cé bheidh ar an bhfoireann. Ach mo léir, tá siad chomh rúnda le bac a' h-iarta. Ní raibh ach fear amháin ionadaithe acu chomh fada le'm chuidse eolais. Is dócha ná rabhadar ar aon fhocal faoí cé aige a bheadh léine 2.

NA DEICH nAITHEANNTA IMEARTHA

1. — Bí de shíor ar t-aire — aire, aire, aire.
2. — Fair t-ionad ar an bhfaithche.
3. — Coinnigh súil ar do chéile comhraic.
4. — Imir gach tráth an liathróid.
5. — Ná déan éagcóir.
6. — Ná cleacht an baois.
7. — Ná sanntaigh díoltas.
8. — Ná bí ag gearradh gaid leis an moltóir.
9. — Ná staon choidhche ón tóir.
10. — Is airdhe buaidhe é an misneach mór.

AN FEAR AN AITHNIDH

An fear san nár aithin mé an t-seachtain seo chaitheamar tá sé faighthe amach anois agam gurbh é Tomás De Faoit é — sé sin Tomás Og. Agus is baol go raibh sé mi-dhleaghthach ag imirt mar ná raibh aon bhróga peile air agus annsan arís níor thug sé a ainm don moltóir fé'r thosnuigh an chluiche.

G.A.A. NOTES — BY "COMMENTATOR"

WEEK-END GAMES

Senior Football Championship Gets Underway

Twelve of the county's fourteen senior football clubs will begin their championship campaign at venues around the county on Sunday next and with all teams having played challenge matches in preparation for the start, the players should be reasonably fit and ready for their initial game in the long championship haul.

There has been a switch around in the groupings, so most of the teams playing will be meeting their opponents for the first time in a few years.

Dunhill and Rathgormack are the only two sides on Sunday's list who have met in the same group since 1989.

DUNGARVAN v. CLASHMORE

Exactly twelve months ago when Clashmore shocked St. Saviours by inflicting a four points defeat on their very fancied Eastern opponents, some of us who saw them play in that game, predicted big things for the club, but strangely they failed to fulfil the promise of great things to come, when they showed very indifferent form in their next several matches and wound up fighting against relegation.

Meeting county champions, Dungarvan, in the opening round is certainly not what they would have wished, but neither does it mean that they are going into this as a beaten team. Far from it, Clashmore, who have done an amount of winter training, will not be in the least overawed by the reputation of their opponents and they will see it as being better to meet the champions in the first round, than later perhaps.

There is a wee bit of controversy about the engagement of former county hurling coach, Joe McGrath, but this will have been settled by the week-end before they field out against Clashmore and under the watchful eye of the man who will have ambitions of coaching and guiding Dungarvan to the elusive hurling and football county double this year.

Even before a shot is fired in the new championship, the expressed opinion throughout the county is that Dungarvan will not be beaten in the football championship and will take the third title on the trot. I doubt if the players will allow themselves to be misled by this public confidence and will realise that this title, like the two they have already, will have to be won the hard way. They, like Clashmore, have been tuning up over the past few weeks and will take the field reasonably fit and probably at full strength here. Unless a big upset is on the cards, Dungarvan will keep up their long winning sequence and take the points.

BALLINACOURTY v. GAULTIER

When they met in the championships two years ago, Ballinacourty managed to win by a couple of points (2-8 to 2-6) after a splendid game of football at Walsh Park and both sides are expecting that this meeting will be just as close and exciting, whatever about the quality of the football.

Regular full-back Joe O'Riordan, who has been out injured for quite a while is unlikely to be fit enough to line out and one or two others are doubtful. Gaultier and Ballinacourty won a similar number of championship matches last year and they finished level on the scoring charts. Ballinacourty with 7-49 (70 points) and Gaultier with 3-61 (70 points).

With so very little between them, it is difficult to predict the outcome, so this game is a game that could go either way.

KILROSSANTY v. BUTLERSTOWN

This won't be an easy game for either side to win, but on record, Butlerstown invariably play their best football in the early part of the season and Kilrossanty are traditionally slow starters. I have been told that Kilrossanty have settled into their training, with juniors and minors included, much earlier this year and mean to make sure of qualifying by winning as many matches as possible in the early stages. They may win, but in so doing will find that Butlerstown are as good as the best that they will have to meet in their section. Kilrossanty may get by, but it would be foolish to count Butlerstown out.

KILMACTHOMAS v. TRAMORE

If last season's form were to hold, then Kilmacthomas should go on to the list of front runners in the championship. I have in mind here their wonderful display against Stradbally in Leamybrien and which they won by a decisive margin. A repeat of that kind of form would make them one of the most difficult sides to beat this year. Of course they may not be in a situation where they can play this well so early and if not then it can be a different matter for them here. Tramore were one of the poorer sides in the championship last year but improved towards the end and ended up with a total of 53 points on the scoring chart as against 52 for Kilmacthomas. I must give Kilmac' the vote here and they will be one of the clubs whose progress I will watch with great interest this year.

The Nire and St. Saviours both have first round byes and will not be in action next Sunday.

STRADBALLY v. SLIABH gCUA

This will be the only game at Fraher Field and it takes Stradbally back to the scene of their second county final defeat in a row last October. This will be an opportunity of shaking off this unhappy memory and getting back on the winning trail. Under trainer Alo Curran, this side have been preparing well for some time and are determined to begin well and finish in October with the title which eluded them in '90 and '91. Eoin O'Brien, out since his injury in the county final, is expected to make a return to the side and with the exception of Noelie Weldon, who has transferred out of the remainder of the team who played in the final, will be available for selection.

Sliabh gCua won their way back to senior ranks after that very memorable intermediate county final against Newtown which was played in 1991's biggest rainstorm at Fraher Field. Two years ago when Sliabh gCua were also in senior ranks, Stradbally gave them a fair hammering (3-15 to 1-4) and while this is unlikely to happen now, I cannot see the Touraneena based club having improved sufficiently to pose a threat to Stradbally, who are the hot favourites here.

RATHGORMACK v. DUNHILL

Rathgormack's best performance as a senior team was seen at Leamybrien when they ran county champions, Dungarvan into the ground before conceding two soft goals, much against the run of play in the second half. They eventually lost by 3-4 to 0-9, but on the night they were the better team. Dunhill are a team who never seem to age and are our football championships most renowned battlers but pitted against a club who took the county under-21 title two years ago and who are showing signs of now approaching their best, Dunhill can hardly harbour hopes of starting with a win here. Rathgormack will be led by the Power brothers, Martin, Ger and David and should take the points here.

Meeting In New Ross

Apart from a few clubs, little interest was shown in the presentation of the Croke Park redevelopment programme, which was outlined by Association President Peter Quinn at New Ross on Thursday night last. Clubs from Carlow, Kilkenny, Wexford and Waterford were invited (and each club received a direct invitation from Croke Park) and while the response from the other counties was reasonable and about average for the country, the turnout of clubs from Waterford was exceptionally poor. Trevor Sheehan represented Tallow and Abbeyside/Ballinacourty had four at the meeting. This was the total representation from West Waterford. Six clubs from the East sent representatives.

Those who travelled thought the exercise very worthwhile and were impressed.

G.A.A. FIXTURES

Saturday, April 4th

AT DUNGARVAN	3 p.m. MFC Lismore v. Naomh Brid
AT LISMORE	3 p.m. MFC Cappoquin v. Abbeyside
AT CAPPOQUIN	3 p.m. MFC Shamrocks v. St. Patricks

Sunday, April 5th

AT CAPPOQUIN	3.15 SFC Dungarvan v. Clashmore
AT DUNGARVAN	3.15 SFC Stradbally v. Sliabh gCua
AT PORTLAW	3.15 SFC Rathgormack v. Dunhill
AT WALSH PARK	3.15 SFC Ballinacourty v. Gaultier
AT KILL	2 p.m. SFC Kilrossanty v Butlerstown
	3.15 SFC Kilmacthomas v. Tramore
AT BUSHY PARK	3 p.m. MHC St. Olivers v. Gaeltacht
AT KNOCKANORE	3 p.m. MHC Tallow v. Ardmore

The MHC games arranged for Wednesday, April 1st have been deferred to Wednesday, April 22nd at the request of clubs who have players away at college and could not get them home for mid-week fixtures.

G.A.A. RESULTS

National Hurling League Play-off
Cork 3-12; Waterford 2-10

Minor Hurling Challenge
Limerick 2-10; Waterford 0-11

Munster Minor Football League
Limerick 1-11; Waterford 0-10

Munster Inter-Division U-16 Hurling
West Waterford 3-10; West Tipperary 3-7

Minor Hurling Championship
Dunhill/Fenor 4-4; Sacred Heart 1-2
St. Saviours 3-5; Ballygunner 0-4
Mount sion 7-7; Roanmore 0-1
De La Salle 2-6; Portlaw 1-6
St. Patrick's 3-5; Clashmore 2-10

Munster Colleges SFC (B) Final
St. Colmans (Fermoy) 1-10;
St. Pauls (Waterford) 2-7
Replay: St. Colmans (Fermoy) 1-8
St. Pauls (Waterford) 0-7

Lismore Under 10 Hurling League

Team "D" (back row) — James Lonergan, Thomas Landers (capt.), Pierre O'Reilly, Mark Whelan; (front row) Michael McBride, George Howard, Sean Ormonde, Liam Greenslade.

Team "E" (back row) — Richard Ormonde, Ian Kearney, Jamie Walsh (capt), Martin Coleman; (front row) Ross Kelleher, Aaron Doocey, Mark O'Reilly, Kenneth Quinlan, Robert Dowd.

G.A.A. NOTES — BY "COMMENTATOR"

NATIONAL HURLING LEAGUE

Waterford Fade After Great First Half

CORK 3-12 WATERFORD 2-10

Although Waterford were outstandingly better than Cork in the first half, it was during this period that they lost the chance of getting to the semi-final against Limerick as they "blew" a number of good scoring chances and in my opinion should have been a further five points in front at the break.

From this point of view the over-all result was a bit disappointing, but there were many supporters who justifiably felt pleased with the improvement shown since we lost to Cork at Pairc Ui Caoimh last month. This was Waterford's best display in the league and it augurs well for our championship prospects against Clare at the Thurles venue in June. Waterford played super hurling at times during this very entertaining and at times, exciting play-off and at one stage when we went seven points in front of the favourites, there were signs of panic in the opposition camp. Cork finished the fitter side and the Waterford effort clearly flagged in the final quarter. The sending off the Kieran Delahunty and Timmy Kelliher, which seemed very harsh, proved a bigger blow to us than to Cork. Delahunty was our leading scorer in all our games in the league and his total of 2-32 (38 points) todate had the Roanmore man in the top bracket of scorers in the league.

The attractive All-Ireland club hurling final between Kiltomer (Galway) and Birr (Offaly) helped to swell the crowd to 15,000. Quite a big portion of these were from Waterford and it was heartening to see so much blue and white colour waving when the Waterford scores went on the board.

BREEZE INSIGNIFICANT

The breeze was insignificant, but we had it behind us in the opening half which went on for five minutes without a score even though a Liam Connor's shot went over only to be called back for overcarrying. Crowley was wide with a scoreable free and then in the fifth minute Paul Prendergast took a Liam O'Connor pass to give us our first score. The same player had our second in the 7th minute. In the 10th and 13th minutes Shane Ahearne and Billy O'Sullivan added points. Cork, who were clearly under pressure had still to open their account. Tony O'Sullivan did it for them with a point in the 14th minute but Waterford replied with a goal when John Meaney crashed home a rebound from a shot by Shane Ahearne in the 15th minute to give us a six points lead. Then came Kevin Hennessy's goal for Cork when he took a pass from Ger Manley in the 17th minute. Liam O'Connor added Waterford's fifth point in the 20th minute but lost another score immediately afterwards when sending wide while unmarked. Billy O'Sullivan, who had switched wings with Meaney, shot home our second goal after splendid work by Meaney and O'Connor in the 24th minute and we were seven points in front and playing great hurling.

Our prospects looked great. John Fitzgibbon pointed for Cork in the 25th minute and while there were misses on both sides in the remaining five minutes, no score resulted. Paul Prendergast and Liam O'Connor were both narrowly wide.

At half time with Waterford leading 2-5 to 1-2, the game seemed to be within our grasp and the selectors had decided to leave the team unchanged for the second half. Within a minute of the restart, Billy O'Sullivan was brought down while racing through the Cork defence and John Meaney pointed the free to restore our lead to seven points. A minute later Noelie Crowley was fouled and Damien Byrne mishit the free which came back quickly to win Cork a '65,' which Sean McCarthy pointed.

Then came what was the turning point in the game when Thomas Mulcahy lashed on to a mishit ball and gave Cork their second goal — a score which restored their confidence. Kevin Hennessey pointed and our lead was reduced to two points by the 30th minute. Billy O'Sullivan pointed after a Damien Byrne free sent Waterford attacking in the 40th minute.

Jimmy Beresford was harshly blown for overcarrying and Teddy McCarthy pointed the free. In the 44th minute Ger Manley reduced our lead to a single point with a pointed free. Crowley and Barney Prendergast had successive wides before Barney pointed for Waterford in the 48th minute. then came the disastrous goal by John Fitzgibbon in the 49th minute which sent Cork into the lead for the first time in the game. McCarthy and Manley added points for Cork and Liam O'Connor brought one back for Waterford in the 52nd minute. Manley had a couple of points for Cork before John Meaney sent over Waterford's final point in the 56th minute. Two Waterford frees yielded nothing and the second of these came back after John Meaney unsuccessfully tried to goal and Cork pointed. Just on the call of time Sean McCarthy had the final score for the winners.

For Waterford, Dathai Foran, Jimmy Beresford and Brian Greene in defence, Billy O'Sullivan, John Meaney, Paul Prendergast in attack and Barney Prendergast at centre filed were outstanding, while Cork had their best players in Jim Cashman, Sean and Teddy McCarthy, Thomas Mulcahy and John Fitzgibbon and Kevin Hennessey.

Scorers — Cork: J. Fitzgibbon 1-2, K. Hennessey 1-0, T. Mulcahy 1-0, S. McCarthy 0-3, G. Manley 0-3, G. Fitzgerald 0-2, T. O'Sullivan and T. McCarthy 0-1 each; Waterford: J. Meaney 1-2, B. O'Sullivan 1-2, P. Prendergast 0-2, L. O'Connor 0-2, S. Ahearne and B. Prendergast 0-1 each.

Waterford — R. Sheridan, S. Cullinane, D. Byrne, J. Beresford, S. Frampton, B. Greene, D. Foran, N. Crowley, Barney Prendergast, K. Delahunty, L. O'Connor, Paul Prendergast, B. O'Sullivan, S. Ahearne, J. Meaney. Subs — P. Fanning for L. O'Connor and E. Cullinane for S. Ahearne.

Cork — G. Cunningham, B. Corcoran, D. Mulcahy, D. Quirke, T. McCarthy, J. Cashman, D. Walsh, T. Kelliher, S. McCarthy, T. Mulcahy, G. Manley, T. O'Sullivan, G. Fitzgerald, K. Hennessey, J. Fitzgibbon. Subs — B. Sullivan for T. Sullivan, S. O'Gorman for D. Walsh, D. Egan for B. O'Sullivan.

Referee: P. Horan (Offaly).

ANNUAL CONGRESS

Waterford will have six delegates at the week-end Congress which will be held at the Burlington Hotel commencing on Friday evening and ending on Sunday at lunch time.

Although a large number of motions were submitted, only 30 will appear on the agenda for discussion, the remainder are referred to Central Council who will deal with them at their meeting on May 30.

A number of the motions to be dealt with at Congress are of interest to us and will, no doubt, have our support.

REGISTRATION

Carlow and Leitrim have motions dealing with affiliation, registration and if carried, will bring affiliations all over the country into line and will very considerably reduce the number of affiliated units in the Association. It will mean that clubs will have to have different players, different officers and different colours if they wish to affiliate separately.

DISCIPLINE

A 'games ban' will be introduced into the discipline section of the rule book if a motion from Leitrim is successful.

The motion is likely to get strong support and may well be given the required two-thirds majority to have this motion passed.

The motion reads: "A player ordered off shall stand suspended for at least two weeks. He shall not play again until his case has been dealt with by the Council or Committee in charge. Minimum penalties for such specific offences shall be as follows:

(1) — Second cautionable foul, including rough play; 2 weeks.

(2) — Immediate ordering off foul, including dangerous play; I month suspension and two official games.

(3) — Striking with the hurley, head, kicking or stamping; three months suspension and four official games.

Abusive or threatening language to a referee, umpire or linesman. Player will receive two months suspension and two official games. An official will receive three months suspension.

A player repeating any specific offence within a two year period, shall be suspended and banned for not less than double the minimum applicable to that offence. The games 'ban' will apply to the competition or championship in which the player is sent off. If, for instance a player is sent off in a club game the suspension, but not the ban will apply at inter-county level."

If the motion is passed it will certainly improve discipline, but it is going to be difficult to administer.

USE OF ASSOCIATION PROPERTY

This is regarded as the most contentious motion on the agenda, even though it does not clearly seek to give permission to other sports to use G.A.A. grounds. The motion from Sligo seeks to have rule 41 (b) deleted from the rule-book.

Rule 41 (b) reads: "Grounds controlled by the Association shall not be used or permitted to be used for horse racing, greyhound racing or for field games other than those sanctioned by Central Council."

If passed, the Central Council would have the authority to rent out our grounds to any other sports. It will certainly provoke interesting debate and the result of a vote on the motion, will clearly indicate the direction the Association will be taking in the years ahead.

MINOR CLUBS

One that will interest Waterford very much is the motion from Clare which seeks to have minor clubs to be allowed attend and vote at County Board meetings. This, if passed, would give minor clubs the right to attend annual convention.

This is something that we have been campaigning for over a number of years. It will certainly have our full support.

Juvenile Coaching Programme

HURLING

Monday, April 6 — Clonea N.S. 9.30 a.m. to 3 p.m.

Tuesday, April 7 — Coolnasmear N.S. 9.30 a.m. to 12.30 p.m.; Kilbrien N.S. 1 p.m. to 3 p.m.

Wednesday, April 8 — Knockanore N.S. 9.30 a.m. to 3 p.m.

Thursday, April 9 — Grange N.S. 9.30 a.m. to 12.30 p.m.; Piltown N.S. 1 p.m. to 3 p.m.

Friday, April 10 — Tallow N.S. 9.30 a.m. to 3 p.m.

FOOTBALL

Monday, April 6 — Garranbane N.S.

Tuesday, April 7 — Seana Phobal and Scoil Garbhan N.S.

Wednesday, April 8 — Butlerstown and Ballyduff East N.S.

Thursday, April 9 — Kilrossanty and Fews N.S.

Friday, April 10 — Kilmacthomas and Newtown N.S.

BALLYCURRANE N.S. — Caoimhe O'Donnell and Mark Foley concentrate on the basic skills during a coaching visit. Mrs. O'Halloran (Principal) and Mrs. Power, N.T. organise their classes for visits.

YOUNG HURLERS OF THE FUTURE

Brigid Hannigan, Newtown N.S. (10 years, 4th Class) — Brigid is a natural citeog and is a real bundle of energy. Very competitive girl at coaching sessions, and could be good at most sports. Gets great help at home and at school.

Catherine O'Sullivan, Ardmore N.S. (10 years) — Catherine is very interested at sessions and looks forward to visits. Like all the pupils in this school she has made great progress. All the teachers give great cooperation to the coach on visits.

Michael Ahearne, Seafield N.S. (9 years) — Michael is a very tidy citeog with very good coordination. He learns the skills at school with Mr. Cullinan (Principal) and at home. His father played football with Stradbally and Bonmahon.

William Curley, Tallow N.S. (7 years) — Small little lad with brilliant skill. A real live wire. His father Mickey has starred on many a skilful Tallow hurling team. His home is at New Street.

Carroll Motors Ltd.
DUNGARVAN

Phone 058/41994 or 42207

MITSUBISHI DEALERS

1990 88 Mitsubishi Galant 1.8 GLS T.D.
1989 Mitsubishi Lancer 1.3 GLM
1989 Mitsubishi Lancer 1.5 GLX
1989 Mitsubishi Galant 1.8 GLX Pas
1988 Mitsubishi Lancer 1.8 Dsl.
1987 Mitsubishi Galant GLS SR
1987 Subaru Leone 1.6
1987 Mitsubishi Colt 1.2 GL
1987 Mitsubishi Galant GLS TD
1987 Mitsubishi Lancer 1.5 GL
1986 Fiat UNO 45s 5 Speed
1986 Volvo 340 Dsl.
1986 Ford Granada GL Auto
1986 Ford Sierra Estate
1985 Ford Fiesta (wine red)
1985 Opel Ascona 1.6s
1985 Rover 213
1985 Ford Fiesta
1985 Volvo 344 Dsl.
1985 Honda Civic
1984 Opel Ascona Dsl. Hatchback, one owner
1984 Nissan Bluebird Dsl. Estate
1984 Ford Escort Laser 1.3 3 door
1984 Toyota Corolla Dsl.
1984 Ford Fiesta 5 Speed
1984 Rover 213
1984 Toyota Camry
1983 Volvo 345L
1983 Toyoto Corolla DX
1983 Triumph Acclaim
1983 Renault 18 Dsl.
1983 Toyota Corolla DX Dsl.
1983 Nissan Centra 1.5 GL
1983 Toyota Corolla FWD
1982 Renault 9 TL
1982 BMW 525i
1982 Nissan Centra 1.5 GL
1982 Volvo 345 DL
1982 Mazda 323 GL Saloon
1982 Renault 18 GTS
1981 VW Golf 5 Door Dsl.
1975 VW Beetle

4WD

1990 Nissan Patrol
1984 Mercedes 280 GE Auto Petrol

COMMERCIALS

1987 VW Golf Van Dsl. (Extras)
1986 Opel Kadett Combi Van Dsl.
1986 Super Carry Van
1985 Ford Escort Van 1.3
1984 Bedford Pick-Up Dsl. (steel body)
1984 Toyota Hi-Ace Lwd AS IS

MARY JEAN'S BEAUTY SALON

30, MARY STREET, DUNGARVAN

is pleased to announce that due to popular demand the

Salon is now open on Mondays
10 a.m. - 6 p.m. with

Special Monday Offers
e.g. DEEP CLEANSING FACIAL plus BROW WAX only £10

MANICURE plus EYE LASH TINT only £8

and FULL BODY MASSAGE only £25

TEL. (058) 43504 for Appointment

SIOBHAN'S HAIR SALON

058-44130

Siobhan is delighted to announce the Opening of her first Hair Salon at

FRIARY STREET DUNGARVAN
(formerly Youth Resources Centre)

ON THIS THURSDAY, APRIL 2

Looking forward to seeing her friends and customers, old and new

Mechi only Monday - Thursday
Spiral Perms only by appointment

Stocking — Dulcia, Aclaim, Allena (Acid)

OPEN MON. - SAT. 9 - 6. FRIDAY TILL LATE

BALLYDUFF NOTES

MR. MICHAEL QUIRKE

It is with deep regret that we record the unexpected death at his residence Ballyheaphy of Mr. Michael Quirke on Sunday, March 15. The deceased who was in this mid-sixties was a popular member of the local farming community. There was a large and representative cortege at the removal of remains on the Monday evening from Ryan's Funeral Home, Lismore to St. Michael's Church, Ballyduff where they were received and blessed by Rev. Fr. K. Mulcahy P.P.

The interment took place on Tuesday following Requiem Mass to St. Michael's Cemetery in the presence of another large cortege of family, relatives and friends.

Sincere sympathy is extended to his loving wife Joan, sons Garrett and Patrick, daughters Kathleen, Ann and Eileen, sisters, brothers-in-law, sons-in-law, daughters-in-law, grandchildren, nephews, nieces, relatives and friends.

MRS. JOSEPHINE BELBONI

The unexpected death took place at her residence in Ballyduff on Sunday, March 22 of Mrs. Josephine Belboni. Deceased, who was the former Jo Feeney, was in her mid-eighties and a popular member of the community since she returned to live in the village some years ago with her late husband Harry.

Her remains were removed from her residence to St. Michael's Church on the Monday evening where they were received and blessed by Rev. Fr. K. Mulcahy P.P.

HAPPY EVENT

Congratulations to Michael and Gretta Kearney, Waterpark, on the birth of a baby girl.

45 DRIVE

Results of last Wednesday nights 45 drive in St. Michael's Hall are as follows — 1st divided between Maura Egan and M. Curran, Jim Tobin and Christy Higgins; 2nd divided between Mary Hegarty and Mrs. Kenneally, Moss Morrissey and Mary Whelan, Lar Sheehan and Nellie Whelan, Esther Walsh and Kitty Quirke, Mae Condon and partner. Lucky Tables — John and Sean O'Brien, Eileen O'Callaghan and Tim Barry, Dick Leahy and Joe Barry. Raffle winners were — Nora Mulcahy, Liam Leamy, Jo Lineen.

JUVENILE G.A.A. NOTES

The Under-14 footballers were well beaten by both Ardmore and Stradbally in their recent championship games.

The sponsored cycle postponed on St. Patrick's Day will now take place on Sunday, April 12 at 11 a.m.

Michael Molumphy was a member of the West Waterford u-16 hurling team that recently won the Gleeson Cup and first round of the Munster championship. Also on the panel are Patrick Molumphy and Brendan Hannon.

Tom Feeney is currently in training with the county minor panel for the Munster championship game with Clare on April 15.

The local Primary School recently took part in the I.N.T.O. seven a side hurling and football competitions.

Sympathy is extended to Kit Scanlon, Marian Terrace, on the death of her brother.

ADULT G.A.A. NOTES

The first two draws in the club's non-stop draw took place on Monday night. Results were as follows:

Week 1 — 1st Molly Tobin, Shean; 2nd James Russell, Lismore; 3rd Martina Kearney, Flowerhill; 4th John O'Sullivan, Tramore; 5th Marian Condon, Glenforan.

Week 2 — 1st Mary Quirke, Inchinleamy; 2nd Mary and Breeda Shanahan, Ballyin, Lismore; 3rd Ml. Fennessy, Ballysaggart; 4th Paddy Kearney, Dungourney; 5th Tom Cummins, Tipperary.

Draw for fully paid-up members — 1st Dave Ahern, Shean; 2nd Catherine Quirke, Inchinleamy.

Next draw on Monday, April 6 at 9 p.m. in St. Michael's Hall (Advt.)

The senior hurlers will play Colligan in a challenge game in Colligan on Sunday at 2.30 p.m. The first game in the county senior hurling championship will take place against Roanmore on Sunday week i.e. April 12 in Dungarvan at 6.45 p.m.

BALLYDUFF - BALLYSAGGART COMHALTAS

Best of luck to all our competitors taking part in the All-Ireland final of Ceoil an Geimhridh which takes place in Castlerea, Co. Roscommon on Saturday, April 4. Bus leaves Lismore Monument at 5.15, Ballysaggart at 5.30 and Ballyduff at 5.45.

Don't forget the Irish night at Rathcormac Inn on Saturday, April 11. Lots of music and craic with great prizes on door ticket.

Tickets at £1 are available from committee members. Bus leaves Ballyduff at 8.30 p.m.

BALLYDUFF MACRA NOTES

Our junior debaters go back into action in Saturday, April 4 when they take on Kilmacthomas in the county final. They are opposing the motion that "Our Education System Serves Us Well." The team are namely, Pat Roche, Niall O'Brien, Terence and Martin Kenny. The lads are going to speak on the following subjects — Terence on our education system in general, while Martin is just a little confused by the system, Niall speaks on what our education system does to us in general and nobody knows what Pat Roche is speaking on! On behalf of the club we wish the lads the best of luck and I hope they won't be stuck for words.

A meeting was held on Saturday, March 28 with some of our members coming up with some stunning ideas for raising funds for Our Lady's Hospital for Sick Children. More details in the near future.

Eight members headed towards Waterford Bowl last Friday night where they are competing in the County Bowling competition. Ballyduff are placed first and second on the league table with our chairman really striking gold with some "fluky" shots!

GAIN AT TURNOUT

- *Health*
- *Fertility*
- *Milk Composition*

From Now To End Of April Offer:

1 Milkmaster * / Milkmore * @ 5 kg/head/day

OR

2 Pasture Milkmaster *• / Pasture Milkmore *• @ 2.5 kg/head/day

OR

3 Dairy Hi-Mag *• @ 1.25 kg/head/day

OR

4 Dairy Fertility Block *• @ 150 gm/head/day

BENEFITS

- Helps prevent grass tetany and nitrate scouring
- Helps get your cows back in calf
- Helps prevent deficiencies by providing total trace and major mineral requirements
- Helps prevent low butterfats at turnout

* AVOTAN ADDED
• PROTECTED COPPER

Waterford Foods plc