nbers are afraid of the ents, the parents are afraid the children, and the child- are afraid of nobody."

peal Tit-Bits—It's a pity —n made the mistake of ng the wrong thing to -n for it caused a break their friendship. We are he will be more careful in re ! ! !

ie K——e chap is still in running for the N—w S——- en but why he goes a round it way to get there is be- f us ! ! !

was on the "record" for local chaps up Bally——e on Sunday night, eh M—— R - ! ! !

ie In h chap made a quick on Sunday night at ——n with the dark-haired en, but it was not a suc- after all.

e programme did not suit —l at You- l recently. He h was too dull. That be caused by the absence —y ! ! !

ings We Heard—That the are of E—-v has caused s many a heartache, but summer holiays are not far —!

at P—-k is still hankering old ties in You—l way—— ar-J—n is still seeing a f the bank official—— d that the Dun—-y col- is after changing partners !——

HN FAHEY, T.D.
will visit
CAPPOQUIN
Conway's Hotel
2 p.m. to 3 p.m.
LISMORE
Red House
30 p.m. to 4.30 p.m.
TALLOW
The Hotel
5 p.m. to 6 p.m.
BALLYDUFF
David Tobin's Pub
7 p.m.
Saturday, May 6th
on the first Saturday
very month thereafter.

HEEP SHEARING
WITH
ECTRIC MACHINE
—
CHAEL MURPHY,
ONDONSTOWN NORTH,
WATERGRASSHILL,
O. CORK. 'PHONE 15.

ed and Published by the
ietors at their Offices and
s, 78, O'Connell Street
arvan, Co. Waterford, Eire

STAKE
£50,000
GE, DUBLIN 4
on Street, Dublin 2
Capt

For You Friends Abroad .....

There's no better gift than a weekly copy of the "Leader."

Postal Subscription Rates—7/7 (13 weeks); 15/2 (26 weeks); 30/4 (52 weeks).

Send us particulars and we will do the rest

Dungarvan Leader

AND SOUTHERN DEMOCRAT

Circulating throughout the County and City of Waterford, South Tipperary and South-East Cork

VOL. 28. No. 1478. SATURDAY, MAY 13, 1967. REGISTERED AT THE GENERAL POST OFFICE AS A NEWSPAPER PRICE 4d.

ALWAYS ASK FOR **Power Orange**

DUNGARVAN HORSE FAIR

FRIDAY May 19th

Large number of Quality Horses on Offer. 3 Valuable Cups to be won. All Leading Buyers will attend.

Co. Waterford Horse Breeders' Association . . .

2nd Annual DANCE

C.S.M. BALLROOM, CLONEA

HORSE FAIR NIGHT

FEATURING THE

CAROUSEL SHOWBAND

9 p.m. — 2 a.m. ADMISSION 7/6. BUSES FROM SQUARE

BEST WISHES FROM .....

Liam Morrissey

VICTUALLER & GROCER,
O'CONNELL STREET, DUNGARVAN

To Dungarvan's
2nd ANNUAL HORSE FAIR

Denis Ryan

DEALER IN HORSES

BALLYMARKET STABLES, DUNGARVAN

Wishing Dungarvan's ....
2nd ANNUAL HORSE FAIR
every success

All Set For Dungarvan's Great Annual Horse Fair

BIG ENTRY AND MANY BUYERS EXPECTED

Dungarvan's great Second Annual Horse Fair will take place on next Friday, May 19, and plans to make this year's event a greater success than even last year's initial effort are well advanced.

The energetic Secretary of the Fair Committee, Mr. Lal Power, has advertised the fair far and wide and as a result a great influx of horses and horse dealers is expected from all over the country. Added to this leading buyers from England and Northern Ireland will also attend and this should ensure the success of the fair from the financial side.

In order to secure the best possible types of animals at the fair, the Committee have secured a number of trophies, which will be offered for the best-ridden horse at the fair (Cup presented by Mr. Denis Ryan); the best led animal of three years and under (Horse Breeders Association Cup); the best pony (Cup presented by Mr. Bobby Keane with a £5 Cash Prize presented by Mr. John D. Phelan).

The aim of the Committee is to make the Fair a great gala occasion for the town and with the co-operation of the various licensed traders, hoteliers, restaurants and indeed all the other business concerns of the town, this can be achieved.

On Horse Fair Night there will be a gala festival dance at the C.S.M. Ballroom, Clonea, for which the Carousel Showband will provide the music and this should prove a wonderful wind up to what should prove a great day for Dungarvan and for the Co. Waterford Horse Breeders Association.

Every Success to—
DUNGARVAN'S 2nd ANNUAL HORSE FAIR
From TOM CURRAN
Hardware & General Merchant
Grattan Square, Dungarvan

SIRES FOR 1967
— AT —
KILMALOO STUD
Kinsalebeg, Co. Waterford

"GOLDEN YEARS"
(Registered Thoroughbred Sire)
"SEVEN BELLS"
(Registered Thoroughbred Sire)
"NO COMPLAINT"
(Registered Thoroughbred Sire)
"MAC DARRA"
(Registered Hunter Sire)
Owner will not be accountable for Accidents

APPLY :—
DECLAN FITZGERALD
'Phone Clashmore 6

Every Success to Dungarvan's
2nd ANNUAL HORSE FAIR
FROM ....

BOBBY KEANE M.I.A.A.

ALL TYPES OF HORSES, COBS AND PONIES BOUGHT, SOLD AND EXCHANGED.
TOP PRICES PAID FOR FACTORY HORSES.
71, O'CONNELL STREET, DUNGARVAN
'Phone 110.

Lal Power & Son

LICENSED LIVESTOCK HAULIER

DUNGARVAN

Best wishes to———
2nd ANNUAL HORSE FAIR

CO. COUNCIL IS DOWN £75,000

Waterford County Council at their quarterly meeting in Dungarvan last Monday approved an overdraft of £300,000 for the quarter ending September 30.

Reporting on the Council's financial position, **Mr. F. J. O'Leary**, County Accountant, said that while the overdraft was the same as for the same period last year, the Council were down £75,000. At the close of the financial year they were down more than £21,000 while at the same period in 1966 they had a credit in excess of £53,000.

Mr. O'Leary gave the following four reasons for the change in the Council's financial position: 1) the granting of the £1 per week increase in wages and salaries and the gratuity and pension to the Chief Agricultural Officer which accounted for £20,000; 2) a higher demand from the Health Authority which accounted for £5,000; 3) the absence of capital monies which were available last year, and 4) the closing of the Council accounts before the election of the new Council next month.

PENSMAN takes you

Behind the Spotlight

ALMOST CERTAIN

Since I wrote last week about the industry promised for Dungarvan by the Dungarvan born steel magnate, Mr. John A. Mulcahy, I have learned that Mr. Mulcahy visited his cousins in Abbeyside, Mr. and Mrs. Michael Foley, prior to his return to the U.S.

On Monday last, during the discussion at the meeting of Waterford County Council on their Development Plan the County Engineer stated in regard to the section of the Plan dealing with industries and water supplies that he was dealing with a current inquiry from an industrial source for a water supply of 1,250,000 gallons a day required quite close to Dungarvan.

After the meeting when I asked him, the County Engineer confirmed that the supply was required for the Ballinacourty area and this I understand is where Mr. Mulcahy proposes to have his new industry located. What are the chances of the industry coming. Almost certain I believe, but the announcement will not be made for a little while yet. I understand that Mr. Mulcahy will be returning from the U.S. shortly and has an appointment to meet Mr. T. Kyne T.D., either in Dungarvan or Dublin where presumably a discussion on available labour resources housing facilities and other aspects of the effects which a major industrial project are bound to have in the area will take place.

I have no doubt that the people of Dungarvan will be looking forward to the firm public assurance that the industry is to be started here no less than the people of Ballinacourty where the "Gold Coast" will surely live up to its name when the project gets under way.

* * * *

FATIMA GOLDEN JUBILEE

A statue of Our Lady of Fatima, carved from wood which was blessed at Fatima for the people of Ireland will be brought on a tour of several Irish counties covering about 300 miles this coming week-end in preparation for the opening of the Golden Jubilee year of the Apparition at Fatima.

The statue which will be conveyed on the top of a station wagon contains a small piece of the tree Our Lady stood on when she appeared to the three children and also a mixture of earth and stone from the Cova and Valenhos, the place of the apparition which occurred on August 10, 1917.

Waterford is one of the counties included in the tour and the statue will arrive in Dungarvan from Waterford tomorrow (Friday) evening, May 12th at about 7.30 p.m. It will be in Lismore on Saturday morning around 9 p.m. and in Fermoy at about 9.30 a.m.

* * * *

IN OLD DUNGARVAN

Last week I referred to the finding of an old tea bag printed with the name of Henry Dockery, Family Grocer, Tea Wine and Spirit Merchant, The Square, Dungarvan and asked for information as to where and when the house of Dockery traded in Dungarvan.

My query brought me a wealth of information about old Dungarvan in the form of a most well preserved copy of "The Dungarvan Journal" dated September, 1883, which I got from Mrs. P. G. Kinneen, The Square. The Journal which described itself as an "Illustrated monthly magazine of literature and local events" carried many advertisements, one of which was from the Henry Dockery of the tea bag.

According to a full page spread, Mr. Dockery, whose address was given as Devonshire Square, carried on no mean business and the supermarkets of the present time had nothing on the service he offered to the customers of Dungarvan and district in those days four score and four years ago. Be assured his readers that "this present stock of really fine teas" could not be equalled anywhere for their purity, fine flavour and prices which varied from 2 - to 3/8d. per lb.

These teas came from China and India while coffee from Ceylon and East India was also available for the coffee drinkers. He offered sugar of several varieties and colours—brown, yellow straw-coloured and bright as well as brown and pale candy. Then there were spices, chillies and mutmegs, all kinds of dried fruit, groceries, drysalteries (under which were listed bread soda, washing soda and washing powder etc.), biscuits, jams and jellies, candles Broxburn wax and Taylor do., soaps and cheese. His list also included the finest wines and whiskies, ale and porter and mineral waters (Bewley and Draper's, Wheeler and Shanks, and Hamilton, Long, and Co.).

Where did Henry Dockery have his shop? This baffled me until I met the man from Ring with the amazing memory who knows more than anyone I know about Dungarvan — Michael E. Curran and from him I learned that it occupied

(Continued on Page Four)

BISHOP SPEAKS ON WORLD COMMUNICATIONS AT ABBEYSIDE CONFIRMATION CEREMONY

His Lordship, Most Rev. Dr. M. Russell, Bishop of Waterford and Lismore paid his first visit since his consecration to Abbeyside last Sunday and administered the Sacrament of Confirmation to 80 boys and girls from the schools in the parish at 10.30 a.m. Mass.

His Lordship, who was accompanied by his Secretary, Rev. Fr. Callinan, was met at the Church gates by a Guard of Honour of Boy Scouts from the Abbeyside Troop (six of whom he later confirmed in their uniforms) under Scoutmaster Mr. Pat Burke. He was welcomed at the Church door by Very Rev. J. Roche, P.P., with whom was Rev. M. Walsh, C.C.

The Bishop celebrated the Mass and speaking on World Communications said that while priests dedicated their lives to God and to the preaching of the Gospel it was not necessary to wear a vestment nor to know the Acts of the Apostles by heart to do so. Every lay man and woman, married, single, young or old could do it by the example of their lives if they lived according to the virtues of truth, justice and charity.

Referring to mass media communications such as radio and television his Lordship said that when it came to judging proper standards, especially where television programmes were concerned people were inclined to condemn only if they conflicted with the sixth Commandment. This appeared to be due to an obsession with sex which many people in this country seemed to possess. He reminded the congregation that there were other Commandments which were as important as the sixth where these things were concerned.

CONGRATULATED

After the Mass during which the confirmation ceremony took place, Very Rev. J. Roche, P.P., welcomed the Bishop to the Parish and assured him of the loyalty of the parishioners of Garranbane, Ballinroad and Abbeyside. He congratulated the teachers of the schools in the parish for the manner in which they had prepared the children and said that the Divisional Inspector of the Department of Education had informed him that the parish had the best group of teachers in the region from Cork to Clonmel. Fr. Roche also congratulated and thanked the parents for the way they had turned out the children for the great occasion and then he congratulated the newly confirmed boys and girls and wished them all a very happy day.

After the ceremonies His Lordship imparted his blessing and despite the very unsuitable weather conditions mingled with the huge congregation outside the church door.

Rev. M. Walsh, C.C., assisted at the ceremonies and the sponsors were Mr. Michael Foley, M.A., N.T., Principal Boys School, Abbeyside and Mrs. C. Maloney, N.T., Principal Girls School.

DRAFT DEVELOPMENT PLAN FOR CO. WATERFORD APPROVED

Could Prove Unwarranted Intrusion Of Property Rights

Waterford County Council at their quarterly meeting in Dungarvan last Monday considered a draft of a proposed development plan for the County including plans for the scheduled towns of Lismore, Portlaw and Tramore. The draft, prepared by the County Engineer, Mr. J. D. Haily, Assistant Co. Engineer, Mr. Tadg Lynch and members of the Co. Engineering Staff, was unanimously approved and after a period of six months during which objections may be lodged against any section of the plan by the public it will come into force.

The Plan contains three sections: the first sets out the Planning Area, the second deals with Development Policy and Control and the third with Development Objectives relating to particular areas, sites or structures.

Three of the main subjects dealt with in the plan are water, sewerage and housing. In regard to water the report states: "the general position with regard to water in the county is quite good. All villages down to a population of 200 are already catered for. It appears that the expenditure of £500,000 per annum in pursuance of the Council's policy of minor water supplies coupled with the private development that will go on at the same time will result in a programme of about fifteen years duration to meet the needs of the county. There are a number of group schemes but this is a method which has not attracted much interest in the county and unless there is a significant increase in this interest, group schemes are unlikely to play a major part in the development of the water supplies system of the county."

Referring to sewerage, the report stated that piped schemes are not as widespread as piped water supplies and an extension of the service was required. It was the Council's objective to provide schemes in the near future in Aglish, Kill and Bonmahon, while the situation in such places as Ballymacarbry, Ballyduff Upper and Lower, Rathgormack and Annes-town needed examination, while the existing system in Dunmore also required investigation.

On the subject of housing the report states: "there are in the county some 10,000 houses including the towns of Tramore, Lismore, Portlaw, etc. Of this about 7,000 are in rural areas. Of these some 600 were vacant in 1961. A recent survey by the Council indicated that apart from private building, some 100 houses per annum need to be built by the County Council to meet the demands for new housing and to replace obsolescent housing. If the target of 100 houses can be achieved and there is no reason to think that we cannot achieve it, the problem of housing in the county should very shortly be current, i.e., a house could be built for an applicant within the twelve month period in which he applies."

The report also dealt with roads and referred to major works in the immediate future in improving the hairpin bends from Killoughford to the Sweep (Dungarvan), the completion of the work at the Burgery from Boherawilin to Tarr's Bridge, improvement works from Kildarmody to Carrolls Cross and from Grange to Kiely's Cross and through to Pilltown Cross; with tourism, erection of petrol pumps, the elimination of the growth of used car "graveyards" throughout the county.

In areas of high amenity and of scenic importance development which might obstruct the view will not be permitted while on the landward side of roads running by the sea ribbon development will be prohibited and the average density of houses permitted will not exceed 1 house per 10 acres.

EXISTING STAFF

Mr. T. Lannen opened the discussion on the plan and was told by the County Manager, **Mr. C. A. O'Connor**, that the

(Continued on Page Four)

ACKNOWLEDGMENT

CURRAN—The brothers, sister, brother-in-law and nephews of the late James Curran, Connolly Row, Dungarvan, wish to thank very sincerely all those who sent Mass cards, wreaths, telegrams, letters of sympathy, those who attended funeral, Masses and burial. A special word of thanks is due to Father Byrne, Doctor Cusack, the Management, staff and workers of the D.L.C. and the kind neighbours and friends who helped in any way. As it would be impossible to reply to each one individually we trust that this will be accepted by all in grateful acknowledgment. The Holy Sacrifice of the Mass will be offered for their intentions.

ALICIA'S

See the latest styles in Ladies Skirts by "BRENDELLA" and "HONORA," Hipsters, A Line, Straight and Kilts in Tweeds, Checks, Bainin and Flannel. Sizes 24 ins. to 40 inch Waist at Keenest Prices.

THE DENIM LOOK——
Ladies "DENIM" Slacks in shades of Light Blue and Navy, Hipsters and Plain. Sizes 24 ins. to 28 ins. Waist 26/11.
"DENIM" Skirts in Hipsters, A Line and Straight in Pink, Turquoise, Blue and Navy, Plain and Striped, 24 ins. to 28 ins. Waist 26/11.
Ladies "DENIM" Frocks, Shirt Waister Style, Long Sleeves in Pale Blue, Pink, Turquoise and Navy. Sizes 36 to 40 inch Hips 46/11.

WEEK-END SPECIALS

Ladies Umbrellas, Chubby Style in Black, Grey, Navy, Wine and Green Stripes—12/11.

Ladies Linen Skirts in Turquoise, Pink, Lemon and White, sizes 24 to 28 inch—15/11.

Children's Italian Straw Hats, White and Assorted shades, only 6/11

LACE MANTILLAS, Black only—2/11.

Ladies Mousecoats, Floral Designs, only 26/11.

"SUNBEAM" Nylons in 15" and 30" Denier in shades of Gypsy Gold, Sheer Dynamite, Nocturne, Coquette, Carnival, Mischief, De Luxe, Seamless, Micromesh, Sizes 9 to 10½ 3/11.

ALICIA BROWNE, Ladies' Fashion & Infant Wear,
83, O'CONNELL STREET, DUNGARVAN

LADIES NYLON SLIPS, Full Length, Lace Trimmed in Pink, Turquoise, Blue, Lemon, White & Black. Sizes 32 to 38 7/11.

Stop Press!

GRADE "A" FRESH MEAT AT UNBELIEVABLE PRICES !

LEG OF LAMB	3/8 pound
LEG OF MUTTON	2/6 "
POT ROAST BEEF (Boneless)	4/8 "
SHOULDER OF LAMB	2/2 "
RACK MUTTON CHOPS	3/- "
CENTRE LOIN CHOPS	3/- "
ROAST BEEF (Boneless Rolled)	5/- "
LAP MUTTON	1/- "
NECK MUTTON	1/- "

These are the prices at which you can obtain your FRESH MEAT at the——

CRITERION MEAT MARKET

MAIN STREET, DUNGARVAN
(Opposite Criterion Supermarket)
— on —
Friday Morning May 12th

OUR POLICY — BEST QUALITY AT THE CHEAPEST PRICE

DUNGARVAN CO-OP MART
NEXT WEEK'S SALES

MONDAY—(a) Fat and Store Cattle, Dry Cows & Calves. Sale 10.30 a.m.
(b) Fat and Store Sheep at 2 p.m.
FRIDAY—Bonhams and Store Pigs.

NEXT DAIRY SALE—Tuesday, May 23rd.
Entries now being accepted.

NOTE—A.C.C. Dairy Livestock Credit Scheme is available at each Mart.

N.B.—The maximum commission on single animals amounts to 10 - each way and the maximum commission on lots of cattle sold to the value of £240 and over amounts to 40/- each way.

CORK MARTS
'Phone Dungarvan 243 or Cork 51381/3.

Sale By Edmond Spratt & Son, M.I.A.A.

MOANFUNE, TALLOW, FRIDAY NEXT
GRAZING LANDS TO LET BY AUCTION.

EDMOND SPRATT & SON, are instructed by the Personal Representative of the late Aquin Murphy to offer for letting by Public Auction on the Lands at Mountune on **Friday, 16th May at 3 p.m.** approximately 12 acres of really excellent grazing lands, well fenced and sheltered with abundant keep and a plentiful supply of water.

Letting to December 31st 1967.

Conditions at Letting.

EDMOND SPRATT & SON, M.I.A.A.,
Auctioneers & Valuers,
DUNGARVAN & YOUGHAL

CHAPEL STREET, TALLOW
Important Auction of Conveniently Situated Compact Residence.

EDMOND SPRATT & Son, are instructed by Mr. Jeremiah P. Curley to offer for Sale by Public Auction, on the property as above, **at 3 p.m. on Wednesday, 24th May 1967,** this residence held forever free of all rent. R.V. £2-10-0. It comprises Sitthgroom, Kitchen, and Scullery on the ground floor. Upstairs there are three Bedrooms with built-in presses. Outside Toilet. Garden at rere.

Inspection invited.

Further particulars:—
J. N. R. McNAMARA,
Solicitor, Youghal.
and or
EDMOND SPRATT & SON, M.I.A.A.,
Auctioneers & Valuers,
Dungarvan & Youghal

PLANNING NOTICE

Dungarvan—I, Thomas Curran, intend to apply to Dungarvan Urban District Council for permission to re-roof my premises at the Quay.

ORMONDE CINEMA DUNGARVAN

Performance Each Night At 8.30 p.m.

Sunday, 14th May.
Kirk Douglas, George Scott in **LIST OF ADRIAN MESSENGER.** Murder suspense. Also Acker Bilk and his Band in **BAND OF THIEVES.** Technicolour musical comedy.

Mon. 15th May. 2 Nights.
Cliffe Richards, The Shadows in **FINDERS KEEPERS.** Technicolour musical comedy.

Wednesday, 17th May. 2 Nights
Sylva Koscina, Horst Bucholz in **THAT MAN IN ISTANBUL.** Technicolour action spy thriller.

Friday, 19th May. 1 Night.
Roddy McDowell, Natalie Wood, in **INSIDE DAISY CLOVER.** Drama.

Saturday, 20th May. 1 Night.
Mark Forrest, Anna Marie Page in **HERCULES AGAINST THE SONS OF THE SUN.** Technicolour action. Also Audie Murphy, Susan Cabot in **GUN-SMOKE.** Technicolour Western.

The Management reserves the right to refuse admission and to alter the Programme.

REGAL CINEMA, TALLOW

Sunday, May 14, at 8.30 p.m.
THE SECRET OF BLOOD ISLAND
In Eastman Colour.
With Jack Hedley, Barbara Shelley.
A powerful thriller.
Also **LADY GODIVA.**
Wed., Thurs., May 17 & 18 at 8.30 p.m.
A VERY SPECIAL FAVOUR.
In Technicolour.
With Rock Hudson, Leslie Caron, Charles Boyer, Walter Slezak.

CLONMEL PIG MARKET

(MUNSTER'S LEADING MARKET)
TUESDAY, MAY 23rd, 1967.
Note—All Bacon, Pork Pigs and Fat Sows must be delivered before 11 a.m.
ENTRIES CLOSE SATURDAY PRECEDING MARKET.
Enquiries to STOKES & QUIRKE LTD., M.I.A.A.
Telephone 123: Saleyard 503 Sale Days only.

BALLSBRIDGE SHARES SERVICE
FULL TICKETS £1
QUARTER SHARES 5/-
FROM HOTELS, NEWSAGENTS ETC.
RECEIPTS WHILE YOU WAIT.
IRISH HOSPITALS' SWEEPSTAKE ON THE IRISH SWEEPS DERBY
CLOSES JUNE 1st

BLUE CROSS RATIONS

More Money from Pigs by Feeding BLUE CROSS Special Fattening Rations and Sow and Bonham Rations.

Sow and Bonham Rations only 35/9 per cwt.

We stock the full Range of BLUE CROSS RATIONS. Calf Meal, Dairy Ration, Calf Pencils and Nuts, Pig and Bonham Ration and Nuts, Poultry Rations and Crumbs, etc., etc.
OUR PRICES ARE UNBEATABLE. 1 Ton Lots Delivered Free.
It will pay you to buy your BLUE CROSS RATIONS from:—

MICHAEL BEECHER,
GENERAL STORE,

Sales By Quealy & Harty

COLLIGANMORE, GARRYCLOYNE, DUNGARVAN
FOR SALE BY PRIVATE TREATY

We have been instructed by Miss M. Dahill, to receive offers for her holding containing 13 acres, 2 roods, 14 perches at Ballybeg S.M., with Dwelling House and Outoffices thereon. Rateable Valuation £6-10-0. Land Commission Annuity £1-19-0.

These lands are well fenced and sheltered.

Further particulars from:
LIAM F. LANIGAN,
Solicitor, Dungarvan
or
QUEALY & HARTY, M.I.A.A.,
Auctioneers & Valuers,
Dungarvan. 'Phone 122.

Sales By Wm. B. Fitt & Co., Ltd., M.I.A.A.

POWER'S YARD, BEAU STREET, WATERFORD

Sale by Auction of 40 choice Dairy Cows and Heifers (Friesian and Shorthorn) calved and on the points of calving.

On Saturday next, May 13th at 1 o'clock (S.T.)

For Messrs. Wm. O'Callaghan & Sons.

A choice selection. Fully engaged including some high-class Friesian Heifers calved and in-calf.

Transport available and stock held over for purchasers.

Agents for the A.C.C.
WM. B. FITT & CO., LTD., M.I.A.A., 46, O'Connell St., Limerick.

NOTICE OF APPLICATION FOR A CERTIFICATE OF QUALIFICATION TO HOLD AN AUCTIONEER'S LICENCE.

TAKE NOTICE that I, **NORMAN WALSH,** a member of the Irish Auctioneers and Estate Agents' Association, trading under the name "NORMAN WALSH" and having my principal place of business in the State at Main Street, Cappoquin in the County of Waterford, intend to make application for a Certificate of Qualification to hold an Auctioneer's Licence at the sitting of the District Court to be held in Cappoquin on the 22nd day of June, 1967.

Dated this 8th day of May, 1967.

SIGNED
NORMAN WALSH,
Applicant.
E. A. RYAN & CO.
Solicitors for the Applicant, Dungarvan, Co. Waterford.

TO:—
The District Court Clerk,
Courthouse, Fermoy, Co. Cork.
The Superintendent,
Garda Síochána, Dungarvan.
AND TO ALL WHOM IT MAY CONCERN.

NOTICE OF APPLICATION FOR A CERTIFICATE OF QUALIFICATION TO HOLD AN AUCTIONEER'S LICENCE

TAKE NOTICE that I, **THOMAS CURRAN,** carrying on business as THOMAS CURRAN, Auctioneer and having my Principal place of business in the State at Grattan Square, Dungarvan in the County of Waterford intend to make application for a Certificate of Qualification to hold an Auctioneer's Licence at the sitting of the District Court to be held in Dungarvan on the 28th day of June, 1967.

Dated this 8th day of May, 1967.

Signed
THOMAS CURRAN,
Applicant.
E. A. RYAN & CO.,
SOLICITORS for the Applicant, Dungarvan.

TO:
The District Court Clerk,
Courthouse, Youghal, Co. Cork.
The Superintendent,
Garda Síochána, Dungarvan;
AND TO ALL WHOM IT MAY CONCERN.

Sales By James Campion, M.I.A.A.

BALLINSPICK NORTH, LISMORE
Vested Cottage and 1 acre of Land for Sale by Private Treaty. R.V. £1-10-0. Annuity £1-14-6.

JAMES CAMPION has been instructed by Mrs. H. Morrissey to offer the above attractive property for Sale by Private Treaty. Situated less than 2 miles from Lismore the Cottage which consists of Kitchen (tiled) and two rooms, is in perfect structural and decorative repair. E.S.B. and water convenient.

Further particulars from:
JAMES CAMPION, M.I.A.A.,
Auctioneer & Valuer,
Lismore. 'Phone 41.

FOR SALE BY PRIVATE TREATY
THE GROVE, ABBEYSIDE

Newly erected residence with garden front and rere, held in fee simple. For further details and particulars apply:—
J. F. WILLIAMS & CO.,
SOLICITORS,
DUNGARVAN.

DUNGARVAN HATCHERIES
Week old Pullets available.
Please write or 'Phone:
DUNGARVAN 107
All Breeds Available.

Ballinameela N.F.A.
ANNUAL GENERAL MEETING
Technical School, Ballinameela
Monday, May 15th
at 8.30 p.m.

PRESENTATION — NON-STOP DRAW, DUNGARVAN
Results of Draws Held on 9/5/'67

£112—Mrs. S. Daly, c/o. Promoter E. Dee.

£6—P. & G. O'Toole, Mary Street, p. "Up the Yanks."

£3—Miss D. O'Neill, c/o. Promoter N. Kirwan.

£1 each — Mrs. W. O'Brien, Waterford Rd., p. "Up the Yanks"; Mrs. Halley, Connolly Row, p. M. Rossiter, Bridget Quill, Abbeyside, p. Mrs. & T. Hansberry, Mrs. Mary Sheehan, c/o. Promoter Tim Barry; Mrs. P. Tobin, Sexton Street, p. E. Drea-Moloney; Mrs. O'Donoghue, Michel St., p. "Up the Yanks".

Promoters' Prizes: Ann Keohan & R. McCarthy, Mrs. McCarthy, Mrs. M. Rossiter, Miss N. Kirwan, "Up the Yanks." Mrs. M. Rossiter.

CHICKS—CHICKS—CHICKS

All Popular Breeds available including famous American W.L. Also ALL BREEDS GROWING PULLETS AVAILABLE
All available at greatly reduced prices for April/May delivery.

Tipperary Products Ltd., Castle Grace, Clogheen,
'Phone CLOGHEEN 11.

WATERFORD HEALTH AUTHORITY
FOR SALE BY PRIVATE TREATY

Three storey building situated at the corner of Friary Street and Parnell Street, Dungarvan, at present used as a dispensary held in fee simple R.V. £28. The sale is subject to the provision of Section 83, Local Government Act, 1946.

Sealed tenders for the purchase of the above land and buildings are to be sent to the Secretary, Waterford Health Authority, David's Quay, Dungarvan, Co. Waterford, to reach him on or before noon on the 8th day of June, 1967. The tender should be sealed and marked "Tender for Friary House." The person sending in successful tender will be required to complete a written Contract for Sale. Full particulars can be obtained from T. J. Farrell, Solicitor, 33, George's Street, Waterford. The highest or any tender will not necessarily be accepted.

WATERFORD COUNTY COUNCIL.

BEACH GUARDS REQUIRED.

Applications are invited from suitably qualified persons for the position of Beach Guard at Tramore for 1967 season. Full particulars may be obtained from the County Secretary, County Offices, Dungarvan, with whom completed applications should be lodged not later than the 19th May, 1967.

ITEMS FROM CLASHMORE

How To Win—In connection with Clashmore's entry to the Tidy Towns Competition a very well-attended meeting was held in Clashmore Hall on Tuesday night. Mr. Jack Walshe of Bord Failte gave a very interesting talk on the standard required to win a prize, and explained how marks are allotted, etc. He also showed beautiful coloured slides of prize-winning towns and villages. Those pictures showed plainly that painted shop-fronts, flower-filled gardens and complete absence of litter are the special mark-catching features of the competition.

Dramatic Society Dinner—The Clashmore Dramatic Society wound up a very successful season with a dinner at Lawlor's Hotel, Dungarvan. Many tributes and votes of thanks were paid to all who helped to make the Society's season such a huge success. As a special mark of appreciation and gratitude, Mr. John Cass was presented with a set of six Waterford glasses on a silver tray.

Bring "BIG" Results
Our "Smalls"

Obituaries

Mr. M. Sheehan

We regret to record the death, in advanced age, of Mr. Michael Sheehan, Ballykerogue, Stradbally, which occurred at his residence on Monday, May 1st, following a brief illness.

Deceased was an extremely popular figure in the Stradbally area where his many outstanding qualities won for him many friends.

Sincere sympathy is extended to his sorrowing wife and family on their sad bereavement.

His remains were removed to Kilbrisanty Church on Monday and following Requiem Masses the interment took place on Tuesday in the adjoining family burial plot.

Rev. M. Barron, C.C., and Very Rev. M. Donovan, P.P., officiated at the obsequies. Large corteges were present.

Chief mourners: Mrs. M. Sheehan (widow), Michael Sheehan, Cornwall, James Sheehan, Ballykerogue (sons); Mrs. Mary Brady, London, Mrs. Ellen Legett, Grimsby, Mrs. Bridget Clifton, Sussex, Mrs. Frances Crisble, Harrow, Mrs. Dorothy Hynters, Yorkshire (daughters); Andrew Brady, Edmond Legett, Thomas Clifton, Gerard Crisble, Thomas Hymers (sons-in-law); Mrs. Joan Sheehan, Cheltenham (daughter-in-law); grand-children, etc., etc.

(Funeral arrangements were carried out by James Kiely & Sons, Undertakers, Dungarvan). (—)

Mr. M. Morrisson

A deep gloom was cast over the entire Dungarvan and surrounding areas at news of the sudden and tragic death of Mr. Michael Morrisson, Castle Brugha Place, Dungarvan, which occurred on Monday, May 1st, while attending the Dungarvan Cattle Mart in the course of his employment.

A butcher by trade, deceased, who was only in his twenty-ninth year had been in perfect health up to his death.

He was a popular employee of Mr. Vincent Morrissey, Victualler and was a noted sportsman and a lover of the gun and rod.

Possessed of a quiet and jovial disposition, he had countless friends everywhere who deeply mourn his passing.

He was a very hardworking young man, a loving husband and father, and will be sadly missed by his heart-broken young widow, children, father, mother, brother and sisters, to whom deep and sincere sympathy is extended.

One of the largest corteges seen in the district for a number of years was present at the removal of his remains to St. Mary's Parish Church, on Tuesday evening when the coffin was received and blessed by Rev. D. Byrne, C.C., assisted by Very Rev. D. McGrath, P.P., Kilgobinet, Rev. J. Murphy, C.C., and Rev. F. Morrissey, C.C., Aglish.

Requiem Mass was celebrated on Wednesday morning for the repose of his soul and subsequently the burial took place in the adjoining cemetery when Rev. D. Byrne, C.C., Rev. J. Murphy, C.C., and Rev. J. F. Morrissey, C.C., officiated. Another large concourse was present.

Chief mourners—Mrs. Rita Morrisson (widow), Master Nicholas Morrisson (son); Miss Ann Morrisson (daughter); Michael Morrisson (father); Mrs. Maureen Drouney, Casey-ville, Mrs. Ann McGrath, Lacken, Mrs. Bridget Crotty, Youghal (sisters); cousins, etc.

(Funeral arrangements were carried out by James Kiely & Sons, Undertakers, Dungarvan). (—)

Mrs. Catherine Drohan

We regret to record the death of Mrs. Catherine Drohan, late of Ballyconnery and Mary St., Dungarvan, which took place at Ardkeen General Hospital, on Friday, May 5th, after a protracted illness and at an advanced age.

She was relict of Thomas Drohan, who predeceased her two years ago.

Of a quiet and charming personality, deceased lady was extremely popular with all who knew her and as a neighbour had few equals. She was a loving wife and mother and will be sadly missed by her surviving sons, daughters, sisters and relatives to whom sympathy is extended.

Her remains were removed to Kilgobinet Church on Saturday evening and following Requiem Masses on Sunday morning the interment took place in the adjoining cemetery. Very Rev. D. McGrath, P.P., Rev. Fr. Cooney, C.C., and Rev. M. O'Brien, C.C., Ballyhemack, officiated. Large corteges were present on both occasions.

Chief mourners—John Drohan, Ballyconnery, Nicholas Drohan, New York, Thomas Drohan, do. (sons); Mrs. Statia O'Brien, Aglish, Mrs. Kathleen McGrath, South Terrace, Dungarvan, Miss Maisie Drohan, Mary Street, Miss Ann Drohan, S.R.N., London (daughters); Mrs. B. Travers, Abbeyside (sister); Very Rev. N. Carthy, P.P., English Mission, Patrick McCarthy, Churchquarter, Modelligo (nephews); Mrs. Statia Kirwan, Knockenpower, Colligan, Mrs. Margaret Cashin, Abbeyside, Mrs. Mary Kelly, Knockatiernore, Dungarvan, Mrs. Rosa Foley, Main Street, do., (nieces); Mr. William O'Brien, Aglish, Mr. James McGrath (sons-in-law); Mrs. Mary Drohan, Ballyconnery, Mrs. Geraldine Drohan, New York, (daughters-in-law), and a large circle of grandchildren.

(Funeral arrangements were carried out by James Kiely & Sons, Undertakers, Dungarvan). (—)

Miss M. Whelan

We regret to announce the passing of Miss Margaret Whelan, Kilmatrehan, Dungarvan, which occurred at Ardkeen Hospital, on Wednesday, 3rd May, after a very short illness.

Deceased lady was a member of one of the oldest families in the district and her popularity was aptly demonstrated by the large and representative cortège that accompanied the remains to Kilgobinet Church on Thursday evening, and at the interment in the family burial plot in the adjoining cemetery on Saturday morning after 10.30 a.m. Mass.

Chief mourners were Nora Whelan, Kilmatrehan, Mrs. Ellie Lynch, Dundrum, Dublin (sisters); Mr. Liam Whelan, Kilmalion, Mr. Michael Whelan, Stratford-on-Avon, Mr. Joseph Whelan, Bloomington, Illinois (brothers), nephews, nieces, etc.

(Funeral arrangements were carried out by T. P. McCarthy, Undertaker, O'Connell Street, Dungarvan). (—)

Ardmore And District Notes

Home Again — His many friends will be pleased to hear that Mr. Maurice Keane, Crushea, Ardmore, is home again after a recent spell in Dungarvan hospital.

Convalescent—We are pleased to report that Miss Maureen Crawford, Farrangarrett, Ardmore, is now well on her way to recovery following a very severe attack of influenza.

Sympathy—Our sincere sympathy is extended to Mrs. James Flynn, Duffcarrick, Ardmore, on the recent death of her father.

Trawlers—The "Agnes Palmer," Mr. Whittle's trawler from Dunmore East has again been operating in Ardmore Bay —dogfishing. The "Agnes" is a regular visitor to Ardmore Boat Cove.

The "Beal Linn," Mr. Michael Fitzgerald's (Ardmore) trawler is also presently engaged in lobster fishing in the bay.

Angling—Members of Cork Sea Angling Club again visited Ardmore last Sunday when they participated in a shore-angling competition. Competitors were allowed fish at will between Dunkettle and Youghal's new Blackwater bridge.

On a previous occasion this year the Cork Club allowed its members fish from the shore at any place they wished and the winner chose Youghal quays, the runner-up the Ferrypoint at Monatree, and the third man travelled to Kinsale.

The Cork anglers are coming in force to Calise Bay to hold an open competition there on August 20th. A few years ago they held a very successful closed competition on the Ferrypoint.

Festival — At a very well attended meeting in St. Declan's Hall last Saturday, presided over by Mr. James Moloney (Chairman), final involves were put to the July Festival programme which is scheduled to take place on the Friday, Saturday and Sunday of St. Declan's week.

It was decided that on Friday 21st, a parade headed by a pipe band will proceed from the village to the G.A.A. pitch with the two competing teams and supporters.

The band will again precede the teams on the return journey to the Parish Hall where a dance will be held.

On Saturday evening a wheelbarrow race, a beer barrel race, an informal tug-o'-war, and a scavenging hunt will take place followed by a Fancy Dress Dance.

Sunday, the final day, will see a swimming race in the Boat Cove, a greasy pole competition on the pier, an angling competition off the sea front, and, if the tide is suitable, children's sports on the strand organised by the local guild of the I.C.A.

A raffle will be held at a dance that night at which the finals of the Beauty Competitions will be judged.

Many prizes have been donated for the various events. Among the donors are:—James Rooney, Ardmore; F. D. Nugent, Cliff Hotel; Ed. Covie, Youghal; Carlton Bros., Monea; Paul McCarthy, Ardmore; Rus Perks, Ardmore; David Hosford, Ardmore; Hughes Bros., Dublin; Messrs. Carrolls, Dundalk, etc.

Youghal News

Late Mr. M. F. Hegarty—Sincere sympathy is extended to Mr. and Mrs. Michael Hegarty (formerly of Youghal), on the unexpected death of their son, Michael F. Hegarty, which occurred at St. Finbarr's Hospital, Cork, during the week. Michael was brother of Rev. Bro. Dominic, O.S.A., and nephew of Mgr. P. Tobin, P.P., Blackrock-on-Sea.

Late Mr. T. Motherway—We wish to extend sincere sympathy to Miss E. Motherway, Glendine, on the death of her father.

New Houses—The new housing scheme at Tallow Street, is now almost completed and the lucky tenants are preparing to move in. When the remaining houses are demolished the entrance to the town will show a wonderful improvement. New footpaths are being laid further out at this side of the town too.

With such progress towards extra marks in the Tidy Towns Competition, it is a pity to see the roadsides strewn with papers and empty cardboard cartons all the way out to the road leading to the town dump.

MOUNT MELLERAY NOTES

Pilgrimage To Knock — The Annual Diocesan Pilgrimage to Our Lady's Shrine at Knock takes place on Sunday next, May 14th. This year, however, with the closing of the Mallow railway line pilgrims will travel to Clonmel or Cahir to catch the train.

Home—His many friends will be glad to learn that Mr. Thomas Veale, Melleray Hill is home again after a short period in hospital.

G.A.A. NOTES

THREE HURLING GAMES ARRANGED FOR SUNDAY

Minors Meet Cork At Fermoy

Says Commentator

NEXT SUNDAY

Three hurling, including two senior, championship matches are listed for the West on Sunday, and it is good to know that these will be played in the afternoon, thus allowing supporters to travel to Fermoy in the evening for the Waterford versus Cork minor hurling Munster Championship game at 7.30.

A hurling attraction at Lismore on Sunday afternoon will see Shamrocks — the league champions in action against Cappoquin in the semi-final of the current intermediate league —the winners qualifying to meet Affane in the final.

* * * *

AT DUNGARVAN

Here the West's only two senior hurling club teams set out on their senior championship campaign when Dungarvan and Abbeyside face the group teams The Meaghers and Lee na nDeise respectively. Dungarvan, who played some very good hurling for most of the hour during their recent meeting in the Sargent Cup against Erin's Own, will have to field without Eddie Sheehan and Christy Whelan, who are having spared for the game that evening, should account for the Eastern group team (Ferrybank, Passage and Cuil Ore).

The second game will see Abbeyside play the Western group side Log na nDeise—Brickeys, Fourmilewater and Colligan, and while they, because of their cosmopolitan make-up, may find themselves at the same disadvantage as Dungarvan's opponents, they may prove to be a much tougher nut to crack. This game should will be selected from men of good intermediate experience who can form a very useful side which will include Tom Walsh, Kieran O'Ryan, Mick Connolly, Paddy Walsh, James Hickey, Jack Woods, Colm Bannon, etc.

Abbeyside since failing to Ballygunner last year have not won a serious game since and are not going to find it easy now to break their losing sequences.

In their recent game against the Gunners in the Sargent Cup they showed signs of a return to form but also displayed a great lack of fitness in the last quarter.

Such was the amount of juggling done with Abbeyside team for the second half of this match that it is now difficult to realise what their line out will be like for Sunday's test. The difficulty increased by rumours that centre-back John McGrath, John Cosgrave and Michael Kiely may not be fit for the game. They should be able to field a reasonably good team, however, which will be capable of surmounting their first obstacle.

I expect both the local club teams to win, if only just about.

* * * *

BALLYSAGGART v. ST. COLEMANS

Ballysaggart take on St. Colemans (Old Parish) at Dungarvan in the junior hurling championship and a win for Ballysaggart is expected.

OUR MINORS PLAY CORK

Eight members of last year's minor hurling County team have been named on the side to play Cork at Fermoy on Sunday evening and the remaining seven have been chosen following several trials and as a result we have a representative, and what is generally regarded as being a good side. Predictably all the players are known to have distinguished themselves with their clubs and all have been seen in a number of trial games, so complaints that the Selectors have not been thorough in their choice, must be very few.

The team is quite a representative one too as no fewer than eight clubs are represented on the actual team and twelve clubs have at least one man on the twenty-one man selection.

In all underage competitions, and especially where the composition or quality of the opposition is not known, it is difficult to predict with any confidence what the result of the game will be—and that surely is the case here. We need have no doubts, however, about the quality of the opposition in this case as Cork are invariably good in minor hurling and too often we have seen this in our first round meetings. It is as tough an assignment as our lads could have and this I am sure will help to stir their determination to set a lead for our seniors who are now beginning to hope and even to think of beating the rebel county in the second leg of the hurling double.

Waterford, whose minor sides in the past few years have been good but unlucky are overdue a break through in this grade and many hurling men in the county feel that this could be the team to do so. They are rated as being as good a side as last year, enjoying a little more maturity and this must surely make our prospects look good.

Four of the team are from the West—three from Lismore, Ola Daly, David Morrissey and Bernie Scanlon—all 1966 minors and Eddie Sheehan from Dungarvan who will captain the team.

J. Sullivan (Ballygunner), P. Keogh (Mt. Sion), J. Heffernan (Ferrybank), D. McGrath (Lismore), M. Whelan (Portlaw), G. Daly (O.S.A. and Lismore), E. Sheehan (capt.) (Dungarvan), J. Goulding (Mt. Sion), B. Scanlon (Lismore).

T. Fleming (Ferrybank), J. Flynn (St. Molleran's), D. O'Meara (Ferrybank).

T. Beattie (Kilmacthomas), P. Kelly (Mt. Sion), A. Heffernan (Ferrybank).

Subs.—J. Clancy (Dungarvan), T. Coffey (De La Salle), L. Moloney (Abbeyside and O.S.A.), P. Morrissey (Cappoquin), C. Whelan (Dungarvan), W. Sheehan (Tallow).

* * * *

MUNSTER CONVENTION

Following his election to the presidency of the Association and his subsequent resignation from the Munster Council chair, Seamus O Riain has called a special Convention of the Munster Council for next Saturday to elect his successor.

The Convention will be held at Limerick and there are three candidates. W. Murphy, former Cork County Board Chairman, is rumoured as being the likely successor to Mr. O Riain. Waterford will send six delegates with their two Munster Council representatives Tom Cunningham and Seamus Power.

Waterford's interest in the meeting which will follow, will be centred in the fixing of a date and venue for our second round under 21 hurling game versus Cork.

* * * *

CITY v. COUNTY

The following is the Waterford City team which has been selected to represent Waterford County in the Dean Barron Church tournament game at Walsh Park, on Friday, May 26th:

M. Foley; Mick Walsh, S. Walsh, P. Coady; Mt. Gulfney, L. Guinan, F. O'Neill, John Kirwan, W. Walsh; M. Power, M. Oge Morrissey, F. Walsh, M. Flannelly (capt.), J. Barron, D. Mahon.

Subs.—J. Byrne, J. Meaney, P. Walsh, F. O'Brien, Al Bowman, S. Browne.

The county team will be selected during the coming week and will be announced in our next issue.

* * * *

WATERFORD v. TIPPERARY

The replay of the Cappoquin tournament game in which Waterford will again meet Tipperary has now been fixed for Sunday, May 21st at 7.30 p.m.

* * * *

LAST SUNDAY

We said last week that a defeat for Dungarvan in the under 21 hurling championship against Ardmore would come as the hurling shock of the season and that is just what the result of this amazing game caused. I did not see the game, and when I heard the result I found it very hard to believe. Those who saw the game are agreed that Dungarvan lost because like all of us they completely underestimated the opposition. Ten minutes from the end Dungarvan appeared to be set for victory—if even by a small margin—when Ardmore scored four fast goals that completely changed the whole game.

At Cappoquin, Abbeyside although fielding much below strength proved much too good for Affane in their first round under 21 hurling game at Cappoquin on Sunday evening and won on the score 4-5 to 0-1.

Earlier in the day at the same venue Kilgobinet represented their winning account by defeating Glen Rovers on the score 5-7 to 3-7 in the opening round of the junior hurling championship.

At Dungarvan, a very spirited second half enabled Old Parish to overcome Cappoquin in the junior football championship and in the second game Valley Rovers heralded their return to the football scene by scoring a deserving if lucky two points win over Faha.

NEW DEPUTY N.F.A. CHIEF

Mr. Thomas J. Maher Elected

Fair-haired 42 years old Thomas J. Maher, a native of Boherlahan, Cashel, has been elected new Deputy President of the N.F.A.

Mr. Maher is married with three children, Julianne (8), Thomas (5) and Denis (2). His wife, Elizabeth (Betty) comes from Bansha, West Tipperary.

Thomas Maher—or "TJ" as he is known to his friends—farms 70 acres. He is son of a farmer, Thomas Maher. The Maher family have been farming for generations.

He was educated at the local National School, Boherlahan, and Cashel C.B.S.

Mr. Maher's main line of farming is dairying and he is Chairman of the N.F.A. National Dairy Committee. He has travelled extensively both within this country and outside it representing dairy farmers.

He is brother of well-known surgeon James Maher.

Mr. Maher hails from a famous hurling area in Mid-Tipperary—an area from which emerged in the "Ninties" the famous Tubberadora team which swept all before it on the hurling fields of Ireland.

BOATHOUSE, BALLROOM CAPPOQUIN
Consuls Showband
WHIT SUNDAY (MAY 14th)
9 — 1.30 :: :: Admission 6/-

At invitation of Irish Countrywomen's Association
THE BEAUTY STYLIST from DOROTHY GRAY
will be in attendance at **HILL'S CHEMIST** from
MAY 15th —20th,
Make your appointment NOW for a Complimentary Make-up Demonstration and personal advice on your Skin Care.
GET YOUR SUPPLIES AT—
HILLS, Chemist,
SQUARE, DUNGARVAN. 'Phone 58

DIL FE LAMH EASPAIG SA RINN

Deardaoin seo caite, Deardaoin Deaseabhala, bhailigh tuismitheoiri palaistí o Scoil na Leanbh Naomh i Seipeal San Nioclas, sa Rinn, do sheolmanas Dul Fe Lamh Easpaig. An Dr. Ro-Oirmh. Micheal Ruiseal, Easpag Phortlairge is Lismore, Mnsr. a bhronn na tSacraimint agus ba bhinn iad a bhriathra i dteanga Bhride is Cholmcille.

Labhair se leis na paistí go deas simplí, ach ag an am geesuna go headhonta i gceann ceanach. Chuir sé na paistí oga i gcomprail leis na hAspail, Dominiach Cincise fado. "I sil ambain, ar seiseann, "na sibh-se linnu mar a bhí na hAspail maille a thuirling an Spioraid Naomh orthu. Tareis doibh siud a bheith neartaithe ag grasta Dé, do thaisteal siad go forleathan ag craobhscaoileadh briathra De agus is mar sin dibh-se leis, mar is feidir libh — briathra an Tiarna a scaipeadh ar fuaid na hEireann uile."

ARD-MHEAS

Ag ceint liom le cuairteoirí agus le muintir na Rinne i ndiaidh an searmanais, fuair me amach gur chuir caint an Easpaig athas mor orthu agus gur chuaigh sí i bhfeidhm go mor orthu. Ar ndoigh, is rud mea sa Rinn e, Easpag a d'fheiscint ag ra an Aifrinn agus ag tabhairt aimsir Comaoine Naofa. Is mar gheall air sin go bhfuil meas chomh mor san ag muintir na Gaeltachta so ar an Dr. Ruiseal.

Tomas Coilleachair.

BARGAIN TRAIN TRAVEL — return tickets at single fare

SPECIAL 1st and Standard Class tickets will be issued for travel between most C.I.E. stations on Fri., Sat., Sun. May 12th 13th 14th, valid for return up to Mon., 15th May. Week-end tickets will also be available May 26th 29th.

HERE ARE SOME EXAMPLES OF STANDARD CLASS FARES:

		s d		s d
Kilkenny	Waterford	9 5	Dublin Cork	50 3

Additional evening trains will be provided from principal provincial stations to Dublin to facilitate week-end ticket holders on Sundays, May 14th and 28th.

1st Class fares 50% extra approx. Children under 12 half-fare approx. Full details of train times and cheap fares at your local station.

GO CIE

RANGED

...ty in the Dean Barron ...ch tournament game at ...h Park, on Friday, May ...

...Foley; Mick Walsh, S. ...h, P. Coady, M. Gaffney, ...Buhnan, F. O'Neill, John ...an, W. Walsh, M. Power, ...ge Morrissey, P. Walsh, M. ...nelly (capt.), J. Barron, D. ...nn.

...bs.—J. Byrne, J. Meaney, P. ...h, F. O'Brien, Al Bowman, ...rowne.

...e county team will be ...ted during the coming ... and will be announced in ...next issue.

* * * *

...TERFORD v. TIPPERARY

...e replay of the Cappoquin ...tament game in which ...rford will again meet Tip- ...y has now been fixed for ...ay, May 21st at 7.30 p.m.

* * * *

...T SUNDAY

...said last week that a ...t for Dungarvan in the ... 21 hurling champion- ... against Ardmore would ... as the hurling shock of ...season and that is just ... the result of this amazing ...caused. I did not see ...game, and when I heard ...esult I found it very hard ...lieve. Those who saw the ... are agreed that Dungar- ...lost because like all of ...ey completely underestim- ...the opposition. Ten min- ...from the end Dungarvan ...red 21 set for victory— ...en by a small match— ...Ardmore scored four fast ...that completely changed ...hole game.

...Cappoquin, Abbeyside ...gan deciding much below ...ith proved much too good ...flane in their first round ...2 21 hurling game at Capp- ...n on Sunday evening and ...on the score 4-5 to 0-1.

...lier in the day at the ...venue Kilgobinet re- ...d their winning account ...efeating Glen Rovers on ...score 5-7 to 3-7 in the ...ng round of the Junior ...ng championship.

Dungarvan, a very spirited ...d half enabled Old Parish ...ercome Cappoquin in the ...football championship ...n the second game Valley ...s heralded their return ...football scene by scoring ...erving if lucky two points ...wer, Faha.

...W DEPUTY ...A. CHIEF

Thomas J. Maher ...ted

...-haired 42 years old ...as J. Maher, a native of ...lahan, Cashel, has been ...new Deputy President of ...F.A.

...Maher is married with ...children, Julianne (8), ...as (5) and Denis (2). His ...Elizabeth (Betty) comes ...Bansha, West Tipperary. ...mas Maher—or "T.J." as ...known to his friends—...50 acres. He is son of a ...r. Thomas Maher. The ...family have been farm- ...r generations.

...was educated at the local ...al School, Boherlahan, ...ashel C.B.S.

...Maher's main line of ...ss is dairying and he ...airman of the N.F.A. ...al Dairy Committee ...as travelled extensively ...within this country ...outside it representing ...farmers.

...is brother of well-known ...n James Maher, ...Mayor hails from a fam- ...rming area in Mid-Tipper- ...n area from which ...d in the "Nineties" the ... Tubberadora team ...swept all before it in ...ling fields of Ireland.

...M CAPPOQUIN

...owband

...IAY 14th)

...Admission 6/-

...omen's Association

...LIST from

...RAY

...S CHEMIST from

...h.

Complimentary Make-...er on your Skin Care.

...mist,

...Phone 58

...return tickets ...at single fare

...will be issued for travel ...t., Sun. May 12th 13th ...15th May. Week-end ...th 29th.

...F STANDARD CLASS

	s	d
...n Cork	50	3

...ovided from principal ...llitate week-end ticket ...th.

...ldren under 12 half-fare ...nd cheap fares at your

...IE

Our Smalls

PLEASE RINSE AND RETURN YOUR MILK BOTTLES DAILY

CENTRAL DAIRIES LTD. DUNGARVAN

Ω OMEGA

SALES — SERVICE

O. BOWMAN & SONS, LTD., JEWELLERS, DUNGARVAN. Tel. 193.

GENT'S HAIRDRESSING—For the style you want. We cut your hair the way you want it. Satisfaction guaranteed. Call to HANK REGAN'S Mary Street, Dungarvan.

FLAT vacant in Abbeyside. Apply Owen Shine, Abbeyside.

YOU get the Best Drink in Dungarvan, including the Best Pints, and Whiskey at its old strength at keenest Cash and Carry Price at PADDY FOLEY'S. 'Phone 200.

WOULD YOU LIKE TO EARN 6s. 8d. in the hour commission in your spare time. If you are in contact with a large community of people (factories, creameries, etc., and you are over 21 years. Apply to Box No. 1469 "Leader" Office.

TURKEY EGGS FOR SALE — Mrs. O'Brien, Kilrush, Dungarvan.

A LIST OF BARGAINS — The Washeteria—Two blankets or two candlewick bedspreads (single size) or one (double size) bedspread, or up to twenty towels, beautifully washed, dried, aired and ready for use in **thirty minutes**, for 3/6

WEED KILLERS—Sprays to kill all types of weeds in grain, potato and vegetable crops; now in stock at the Bride Valley Stores, Tallow.

LOST between Mart and Ballinamack, Bull Ring in rope, also strayed Friesian and 1 hereford bullock. Information gratefully received. M. V. Morrissey, Square, Dungarvan. 'Phone Dungarvan 121.

FOR SALE — Quantity of Kerr's Pink Table Potatoes. Apply Patrick Scanlon, Coumlosky, Ballyduff, Co. Waterford.

FOR SALE — Four-year-old Irish Draught Mare, 16 hands, can be seen working. Also two-year-old Filly by Golden years. Sean Moriarty, Ballysaggart, Lismore.

FOR SALE—A yearling Horse Foal by Brightlaw. J. O'Keeffe, Ducarrig, Araglen, Co. Cork.

SHOWERBATH complete with curtains etc. Fully portable. Erected or repack in 2 minutes. Ideal for caravans, cottages, bedsitters, camping, etc. Pressurised spray at required temperatures. Needs no piped water or drainage. Amazing value at £8-19-6. Now available in Ireland from NATIONAL AGENCIES, 7 UPPER CAMDEN Street, Dublin 2. 'Phone 53343.

STRAYED on to my lands at Killenagh, Knockanore, some weeks ago one sheep. Owner can have same by giving particulars and paying expenses.—Jackie Kelly, Killenagh, Knockanore.

FOR SALE—A few choice yearling Shorthorn Heifers. P. Fives, Tourin, Cappoquin.

AGA FOR SALE, with or without oil conversion. Price reasonable. Apply Central Garage, Dungarvan. 'Phone 358.

SUMMER GOODS NOW IN STOCK—For men—Suits, Sports Coats, Fawn and Grey Pants, Shirts, Hats, Caps, Ties, Underwear, Jeans, Shoes. For Ladies—Shoes, Sandals, Nylons. For Children—Shoes, Plastic Shoes, Plimsolls. All prices very moderate. COFFEY'S, Outfitters, Main Street, Dungarvan.

SMART APPRENTICE required for Ladies Hairdressing. Box No. M23 "Leader" Office.

YOU get the best Tea in Dungarvan at PADDY FOLEY'S. 'Phone 200.

FOR SALE — Lister Power Shearer perfect working order. Tallow 10.

TWO RESPECTABLE, strong girls wanted: housework; cooking; country place. Reply with references. Mrs. Archdale Morris, Clonmore House, Piltown, Co. Kilkenny.

MISSING from my lands since Monday, May 8th, yearling Shorthorn Heifer. Information thankfully received by John O'Donovan, Coolbeggan, Tallow.

SMALL STORE to let in Dungarvan. Box MG2, "Leader" Office.

THE FRESHEST FISH in the world is sold in Ireland and the Freshest Fish in Ireland is sold by Bobby Keane, 71, O'Connell Street, Dungarvan. Fresh supplies in all varieties daily.

FOR SALE — Graded gravel, chippings of all sizes, screened washed sand, screened sandstone, rough and fine trunking, vibrated concrete blocks all sizes. Prompt delivery by tipper trucks. Apply P. Deveraux, Bridge Street, Cahir. 'Phone Cahir 359.

ELECTRIC MOTORS all types and sizes available. Large stocks of new and reconditioned motors always in stock. Speedy efficient service repairs at all times by the motor specialists. ELECTRICAL ENGINEERING SERVICES LTD. 54 Main Street, DUNGARVAN. 'PHONE 240.

WANTED—Old, fat or disabled horses. Full factory prices paid. Bought by hand or weight. — Bobby Keane, M.I.A.A., 71, O'Connell Street, Dungarvan. 'Phone 110.

NOTICE—All the lands of the Presentation Convent, Dungarvan at Youghal Road, are strictly preserved and have been laid with poison due to the worrying of cattle by dogs. All trespassers will be prosecuted. No exceptions.

IN MEMORIAM

KELLEHER—Eleventh Anniversary—In sad and loving memory of our dear father Cornelius Kelleher, Lower Glen, Modeligo, Cappagh, Co. Waterford, whose anniversary occurs about this time. Masses offered.

Love him Sweet Jesus now he is Thine,
A wonderful father that once was mine.

(Inserted by his family).

O'BRIEN—Second Anniversary—In loving memory of Michael O'Brien, late of Kilrush, Dungarvan, who died on 9th May, 1965. On his soul Sweet Jesus have mercy. Masses offered.

(Inserted by his wife and family).

POWER — Sacred Heart of Jesus have mercy on the soul of a good husband and father, John Power, 21 St. Brigid's Terrace, Dungarvan, whose anniversary occurs about this time. Masses offered.

(Always remembered by his loving wife and family).

ACKNOWLEDGMENTS

KIELY—The wife, brothers, sisters and relatives of the late Patrick Kiely, Baelica, Cappoquin, desire to return very sincere thanks to all those who sympathised with them in their recent bereavement: those who sent Mass cards, telegrams and letters of sympathy, and those who attended removal of the remains, Office and High Mass and interment. A special word of thanks to the Parochial Clergy, Dr. T. McMahon, M.O., Cappoquin, the Medical and Nursing Staffs, District Hospital, Dungarvan, and the kind neighbours and friends who helped in any way. Trusting this will be accepted by all in grateful acknowledgment.

As a token of appreciation the Holy Sacrifice of the Mass will be offered for the intentions of all.

MURRAY—The husband, sons, daughters, brothers, nieces and relatives of the late Mrs. Mary Bridget Murray, S.R.N., S.C.M., New Line, Abbeyside, Dungarvan, wish to thank sincerely all those who sympathised with them in their recent bereavement; those who sent Mass cards, telegrams and letters of sympathy, those who attended the obsequies and all those who helped in any way.

As a token of appreciation Holy Mass will be offered for their intentions.

O'BRIEN — The daughter, brother, sisters, grandson and relatives of the late Kate O'Brien, Dyrick, Ballinamult, desire to return very sincere thanks to all those who sympathised with them in their recent bereavement, to those who sent Mass Cards, telegrams and letters of sympathy, those who attended the removal of remains, Requiem Masses and interment and those who sent floral tributes. A special word of thanks to the Parochial Clergy and to Fr. J. Griffin C.C. in particular for his unfailing attention to her spiritual needs in her last illness, to the doctors in attendance, and to the kind neighbours and friends who helped in any way. Trusting this will be accepted by all in grateful acknowledgment.

As a token of appreciation the Holy Sacrifice of the Mass will be offered for their intentions.

WHELAN — The widow, sons, daughters and relatives of the late Michael Whelan, Congress Villas, Dungarvan, wish to thank sincerely all those who sympathised with them in their recent bereavement; those who sent Mass cards, telegrams and letters of sympathy and those who attended the obsequies. A special word of thanks to the Doctors, Sisters and Nurses, Ardkeen Hospital and all who helped in any way. Holy Mass will be offered for their intentions.

James Kiely & Sons

DOMPLETE FUNERAL FURNISHERS
ALL FUNERAL REQUISITES SUPPLIED

We attend to all details:—Obituary Notice, Church and Cemetery.

FLORAL & ARTIFICIAL WREATHS SUPPLIED. SHORTEST POSSIBLE NOTICE REQUIRED

SHANDON STREET, DUNGARVAN
'Phone 103
(After Hours 353)

T. F. McCARTHY, Funeral Furnishers, DUNGARVAN
'Phone 318

Our 'Phone No.—Dungarvan 55

Dungarvan Leader

SATURDAY, MAY 13, 1967.

News of the Town & Round About

QUARANT ORE—The Forty Hours Devotion which commenced with Solemn High Mass at St. Mary's Parish Church last Sunday morning concluded with Solemn Mass of Deposition on Tuesday morning. Throughout the period huge numbers visited the Church where the Sacred Host was exposed on a magnificently decorated altar.

ST. VINCENT DE PAUL SOCIETY—The usual monthly Church gate collections will be held next Sunday, after all Masses at both the Parish and Friary Churches in Dungarvan.

GRAND DANCE—Town Hall, Dungarvan, Sunday night next, May 14th. Music by the Atlantic Showband. Dancing 9 to 1. Admission 6 - (including tax). (—)

DUNGARVAN AND ABBEYSIDE LABOUR PARTY—A combined meeting of the above Branches will be held in the Union Offices, Main Street, Dungarvan, on this Friday night, May 12th, at 8.30 p.m. A full attendance of members is requested. (—)

IRISH DANCING EXAMINATION—Irish Dancing Examination, under the auspices of the Irish Dancing Commission will be held at three different centres on Saturday and Sunday May 27th and 28th. All pupils of the Hallahan School of Dancing may enter and to qualify dancers should dance a reel only which is grade 1 and children should avail of the opportunity to improve their dancing. The centres are Presentation Convent, Dungarvan, Saturday, 27th, 2 p.m. Mercy Convent, Dungarvan, at 7 p.m., and Mercy Convent, Cappoquin, 2.30 p.m. May 28th. Admission —children (non-dancers) 1/-; adults 2/-. Further particulars from M. Hallahan T.C.R.G. (—)

DUNGARVAN BANDS—The Dungarvan Brass and Reed and Dungarvan Pipers Bands were in Killeagh last Sunday for the annual May Sunday celebrations. The former appeared for the first time in their new maroon coloured blazer suits and looked very smart. Under the baton of Bandmaster Michael A. Heunebery they gave recitals which were very much appreciated.

FLAG DAYS—Flag Days in aid of the funds of the Multiple Sclerosis Society of Ireland will be held in Dungarvan on Saturday and Sunday, May 13th and 14th. The public are asked to support the flag days with their usual generosity and so help a most worthy cause.

VINTAGE CARS—Much interest was displayed in the vintage and veteran cars which passed through the town on Monday evening on their way from Cork to Waterford. The old cars were taking part in the International Vintage and Veteran Car Rally from Cork.

HELVICK STORES—Mr. John Dwan, a well-known fisherman who has been living in Helvick for the past ten years has purchased the Bord Iascaigh Mhara Stores at Helvick. Mr. Dwan is a native of Bonmahon.

BANK APPOINTMENT—Miss Marie McCarthy, daughter of Mrs. McCarthy N.T. Modeligo and the late Martin McCarthy has taken up an appointment on the clerical staff of the Provincial Bank, Tramore.

Miss McCarthy who was a pupil at Modeligo and St. Anne's Secondary School, Cappoquin completed her commercial course at Skerries College.

GARDA TRANSFER—Sergeant Peter Feeney who has been attached to the Dungarvan Garda District for a number of years past will leave on Tuesday next, to take up duty at Barraduff, Co. Kerry. Sergeant Feeney who secured his promotion only a few months ago became a well-known figure in the area since he came to Dungarvan.

INJURED—Seventeen years old Kieran Clancy, Mitchel Terrace, was removed to Ardkeen Hospital with a severely cut hand on Wednesday. He is an employee of Central Dairies Ltd., and was injured in the Dairy when he fell with a milk bottle in his hand.

BEAUTY CAN BE YOURS—Miss Audrey Burns, beauty consultant from Dorothy Gray will be in Lawlor's Hotel, on Monday May 15th, at 8.30 p.m.

All I.C.A. members and their friends are cordially invited to come and take advantage of this unique opportunity to have personal advice on skin care beauty problems.

DUNGARVAN AND DISTRICT TROUT ANGLERS ASSOCIATION—A meeting of the above will be held in the C.Y.M.S. Rooms, Mary Street, on this Saturday May 13th at 8.30 p.m. All members are requested to attend. (—)

DUNGARVAN GOLF CLUB—Free subscription competition—Dr. E. Kiely (8) 130; J. C. Casey (10) 132.

This week—Mixed foursomes. Cunnigar Cup — First round to be played by 21st instant.

Club fourball — See notice board.

DUNGARVAN GOLF CLUB—(Ladies Branch)—Miss E. Beresford's Prize—Mrs. J. P. Conway (21) 21 points; Mrs. F. Hill (22) 20 points.

Mrs. P. Murphy's Prize—Miss T. M. Ryan (23) 37½; Miss M. M. O'Neill (24) 38.

THE TRACKER

Congratulations to Mr. J. Murphy, whose **Glenbeg Pride** was a very impressive winner at Youghal on Friday night last. His time of 30.50 was very fast considering this was his first race.

Mrs. Keohles, now residing in Ballymacoda, had the second here, **Park House Sheila**. This one must win in the near future.

Mr. R. Power of Youghal has a very genuine bitch in **Miss Min**. She won the Glenbower Sweepstake final in 30.00. Very unlucky here was Mr. R. Morrissey's **Belmour Abbey**.

He collided at the first bend and in 30.00 class you just can't mess about. However, he got great consolation on Tuesday night when he trotted up in a high class field.

Mrs. C. Hallahan's coloured dog **Tangler Beauty** finished lame also at Youghal and this is a great pity as "The Tracker" has high hopes of this Crazy Parachute Brennan's Girl pup.

Mrs. T. Crotty of Lismore, was very disappointed on Tuesday night when her **Modest Sue** was just beaten in a photo. The majority of the punters backed it and it came as a great surprise when the photo revealed that Modest Sue had lolled by a whisker.

"The Tracker" will be at the Produce Stakes semi-finals and these will be covered next week.

Cappoquin News

CAPPOQUIN ROWING CLUB had their first outing at Curlow on Saturday when the Barrow "Head of the River" was staged. The club was represented by two crews, a senior and cadet four, and both performed satisfactorily in their sections especially the Cadets who finished second to a strong St. Ignatius College four.

CAPPOQUIN JUNIOR FOOTBALLERS made their exit from the championship at the hands of Old Parish at Dungarvan on Sunday. At Cappoquin Affane, through going down to Abbeyside under 21 hurlers, put up a fine show against this strong opposition. At the same venue Glen Rovers ill luck continued when two fast goals in the last five minutes were sufficient to see Kilgobinet through to the second round of the Junior Championship. Next Sunday, Cappoquin go to Lismore to play Shamrocks in the League semi-final and this should be a game well worth seeing.

ON THE TRACK—Congratulations to Mr. Denis Meskill, whose Ballyhane Chute was placed third in the valuable Glenbower Sweepstake at Youghal. This was a very commendable performance as the winner Miss Min is generally held to be a greyhound of exceptional ability.

Labour Party Activities — Plans for the local elections were considered at a meeting of representatives of Labour Party branches from Cappoquin and surrounding districts at the Parochial Hall on Saturday night. The Cappoquin Branch will hold its Annual General Meeting at the Parochial Hall on Friday night the 12th May at 8.30. Mr. Sean Treacy, T.D., will attend and all are welcome.

Gold Medal Tournament Replay—The Senior Hurling Gold Medal Tournament Final Replay between Waterford and Tipperary has been fixed for the Sportsfield, Cappoquin, on Sunday, May 21st, at 7.30 p.m.

Mr. and Mrs. Fitzpatrick, photographed after their wedding

News from Lismore & District

Whist Results — There were two Whist "sessions" in St. Carthage's Hall last week, the usual Tuesday night one, and a second on Ascension Thursday night and the following were the lucky prize winners.

Tuesday night—Top lady's prize was won by Miss Mary Barrett, M. & L. Bank with a score of 149, while Mrs. James Ahearne, Fernville, and Mrs. Mary Whelan, Parks Road, tied for 2nd prize. Top gent's prize was won by Mr. James Ahearne, Fernville, with a score of 148 while Mr. Harold Cooke, East Main Street, was second with 145. The Miniature prize was won by Mr. James Ahearne.

The Top Score in Thursday night's Drive was shared between Mr. M. V. Gough, Chapel Street, and Mr. John Kennedy, Derrpark, with 149, while Miss Mary Willoughby, Chapel Street, was 3rd with 148, and the same lady won the miniature with a score of 43.

Bingo—The weekly Bingo session in the Town Hall in aid of the Presentation Convent Building Fund continues to be well supported and the top prize on last Friday night went to Curraglass, the lucky winner being Mr. Gerard Hogan.

G.A.A. — The local Juvenile and Junior teams have being busily preparing for their coming championship games and have played quite a number of challenge games in recent weeks. On Sunday last the junior team travelled to Kilworth and though their team was all understrength one, they did very well to defeat the home team by 2 points on the score 5-8 to 5-6. Their form in recent challenge games augers well for their coming championship game v. Kilrosanty in Dungarvan on Sunday next and we wish them every success in this game.

The juvenile team played Tallow on a home and away basis last week-end also, drawing their game here in Lismore, but losing in Tallow.

Macra Notes—Quite a representative gathering was present at the May meeting of the local Branch of the Macra na Feirme held in St. Carthage's Hall on Friday night, May 5th. Teams were picked for the Tallow and Dungarvan Field Days and their own Field Day has been provisionally fixed for the second Friday in July.

Appointment — Congratulations to Mr. John Carroll-O'Flynn of Grattan Place, Clonmel, nephew of Miss Babs Cunning, Chapel Street, and a regular visitor to Lismore, who has been appointed Assistant Engineer to Kildare County Council. Son of Mr. and Mrs. D. O'Flynn, St. Anthony's, Grattan Place, Clonmel, John obtained an honours degree in Engineering at U.C.C. at the age of 21 years, and then served some time with M. H. Walsh & Partners, Consultant Engineers, Sunday's Well, Cork prior to his recent appointment.

Happy Events — Congratulations to Mr. and Mrs. J. Donoghue, Parks Road, and Mr. and Mrs. P. Ahearne, Towns Parks, on recent happy events.

Old Cars—The competitors in the International Veteran Car Rally aroused considerable excitement here in Lismore on Monday last when they passed through the town in "flying style."

Late William Power—Inadvertently omitted from the list of chief mourners published in last week's issue in connection with the death of Mr. William Power, Chapel Street, was the name of his sister Mrs. McGaw, England.

DEISE BRIDGE CLUB—Results 3/5/'67 — 1st, Mrs. Deasy and Mrs. Fleming; 2nd, Mrs. Comerford and Mr. Prendergast.

KEEP DEATH OFF THE ROADS

WHEN YOU DRIVE—

DRIVE WITH CARE

Villierstown I.C.A. — Villierstown I.C.A. held their Fourth Annual Question Time in the hall, Villierstown, on last Friday. Seven teams competed and the winners were Cappoquin Bacon Factory Social Club team. Tourancena I.C.A. tied for second place with Cappoquin Macra.

A very enjoyable social followed for which music was supplied by W. Ryan, J. Nugent and M. Troy.

The Guild recently competed in the Jubilee Cup competition and were placed not too far from the top and they take this opportunity of congratulating the winners.

Wedding: Fitzpatrick—Hogan — The marriage has taken place at Ballinameela Parish Church of Mr. Sean Fitzpatrick, son of Mr. P. Fitzpatrick, Bushy Park, Ennis and the late Mrs. Fitzpatrick and Miss Frances Hogan, daughter of Mr. and Mrs. M. Hogan, Kereen, Cappoquin. The ceremony, with Nuptial Mass and Papal Blessing was performed by Rev. T. Meehan, C.C., Ennis, assisted by Very Rev. D. Quinlan, P.P., Ballinameela, Rev. J. F. Morrissey, C.C. and Rev. W. Carey, C.C. Mr. Tom Considine (cousin of the groom) was best man and the groomsmen were Messrs. Michael and Joe McMahon. The bridesmaids were the Misses Eileen, Ann and Margaret Hogan, sisters of the bride and the trainbearer was Miss Aileen Kilson. The usher was Mr. Jim Hogan. The bride who was given away by her father wore a full-length white satin frock with white lace coat and full length veil held in place by a pill box headdress and carried a bouquet of white and red roses while the bridesmaids wore full length dresses of green silk silk, with gloves and shoes, white headdresses and carried bouquets of white roses. Mr. Pat McNamara presided at the organ and the soloist was Rev. J. F. Morrissey, C.C., Aglish. The reception was held at the Gallee Hotel, Cahir and the honeymoon is being spent in London.

NO BAR EXTENSION FOR HORSE FAIR DANCE

Not Festive Occasion Says Superintendent

When an application was made to District Justice L. B. Skinner, at Dungarvan Court on Wednesday for a special exemption for a bar at the dance to be held at the C.S.M. Ballroom, Clonea, by the Dungarvan Horse Fair Committee on Friday, May 19, the night of the annual horse fair in the town, **Superintendent M. English**, said that he would have to object to the application. The Superintendent said that the application was being made on the grounds that the horse fair constituted a special festive occasion but this could not be conceded by any stretch of the imagination.

Justice—Maybe the farmers will be so delighted with the prices they might want to celebrate that night.

In reply to Mr. E. P. King, solr., who made the application, **Mr. Laurence Power**, said that he was Secretary and Organiser of the Horse Fair which was revived after many years for the first time last year. They had an entry of 800 horses last year and a huge gathering of people and following an official opening there were competitions for the best horses and pony jumping at Quann's which provided free entertainment especially for the old people of the town throughout the evening. As a result of the crowds the merchants and traders of the town benefitted financially. They expected to have double the numbers this year and to hold over many of the outside buyers for the week-end. The dance on fair night would be the wind up to what they intended to be a festive occasion.

Mr. King then submitted that this was a suitable application to make for an exemption and he pointed out to the Justice that a precedent had been created by the granting of a similar licence to the Show Society.

Superintendent English contended that there was no provision in the Act which provided authority to grant an application of this kind.

The Justice holding with the point made by the Superintendent, said he felt he could not grant the application. The Committee, he said, could appeal the decision to the Circuit Court Judge if they so wished.

DANGEROUS DRIVING — A fine of £2 was imposed on **Harold Nugent**, Portdaw, and an endorsement was ordered on his licence when he was convicted of dangerous driving at Kilrush on March 30.

Superintendent English said that Nugent, who was driving a lorry crossed a double-white line and passed another lorry going up the hill. A car coming against him had to pull in to avoid a collision.

Bartholomew Morrissey, Ballinagoul, was fined £1 when convicted of careless driving at Youghal Road, on February 22.

Michael Gleeson, Knockboy, Ballinamult, was fined £1 when convicted of dangerously driving a tractor at 10.55 p.m. on April 3 at Ballymacmague.

The Superintendent said that Sergt. Feeney found the defendant driving the tractor without any lights.

LETTERS TO THE EDITOR

Painting The Square

Dear Sir—With regard to a report on a recent Urban Council meeting which appeared in last week's issue, Mr. T. Kyne, T.D., Chairman, during a discussion on the painting of the Square, stated "that the Council had offered to take on painters from Dungarvan and district at a rate of £30 per week, if they were prepared to work, but no one applied."

This is completely incorrect as when we applied we were offered 7½d. per hour and 2/- per letter for signwriting. For a normal 45 hour week the rate would be approximately £16 and a painter would have to work for two weeks before getting £30, not to mention deductions for tax and insurance.

Also according to the specifications local painters were to wire brush all old walls not previously painted. They were painted over however without being brushed. A local labourer applied for the work but was told "we never wire brush walls." Time will tell.

I have been asked on behalf of the local painters to bring these facts to the attention of the Council and the public and would be grateful if you would allow me the necessary space.

Yours faithfully,
RONNIE BURKE,
Thomas Terrace,
Dungarvan, 9/5/'67.

COLAISTE MUIRE,
CONVENT OF MERCY, DUNGARVAN

Scholarship Entrance Examination

SATURDAY, JUNE 3rd.

Apply—Head Mistress. 'Phone 113

Wishing every success to ....

Dungarvan's 2nd Annual HORSE FAIR

from the ....

DEVONSHIRE ARMS HOTEL, DUNGARVAN

Where the best food and best drinks are always served.

CRITERION Supermarket

MAIN STREET, DUNGARVAN

THIS WEEK'S SPECIAL OFFERS

11d.	Royal Crystal Jellies	8d. each
1/-	Jacobs Club Milk	9d. "
1/-	Jacobs Kimberley	2 for 1/7
2/9	Drummer Pine Disinfectant	1/9
3/10½	Dettol	2/6
2/4	New Chivers Orange Jelly Marmalade	1/10
7/-	8 oz. Bovril	6/-
1/2	1 lb. Scotts Peas	11d.
1/5	1lb. Scotts Beans	1/1
3/11	8 oz. Nescafe	2/11

CANTEEN OF CUTLERY WON BY HOLDER OF TICKET No. 6129

WATERFORD EXECUTIVE MACRA NA FEIRME

2nd Annual FIELD EVENING

AT MART, DUNGARVAN (by kind permission) ON FRIDAY, MAY 12th at 8.30 p.m. sharp

NUMEROUS SIDE-SHOWS OPEN TO PUBLIC.

DANCE TO FOLLOW at C.S.M. Ballroom, Clonea

MUSIC:—KEVIN FLYNN AND THE EDITORS.

DANCING 9 — 2. ADMISSION 7/6 (including tax).

GRAND DANCE

TOWN HALL, DUNGARVAN

SUNDAY, MAY 14th.

Music by THE ATLANTIC SHOWBAND

DANCING 9 to 2. Admission 6/- (including tax)

KNOCKMEAL CO-OP.

Annual Staff Dance

BOATHOUSE BALLROOM, CAPPOQUIN

On SUNDAY NIGHT MAY 21st.

Music by THE MIGHTY BARROW BOYS SHOWBAND

Dancing 9 to 2. Admission—6/6

Ladies Half Hour. Bus from Clonmel to Cappoquin

Our Sale Continues This Week With Further BARGAINS

WALLPAPER—Complete range of Kildare paper in stock. Washable Wallpaper from only 5/11. PLASTIC Basins 1/9, Spoons 3d., Measuring Jugs 2/-, Sink Tidys 1/3. 18 piece tea sets 19/11, Pine Bone China 39/11, Sweeping Brushes 2/9, Knives 1/9, Dinner Knives 2/3, Aluminium Fry Pans from 5/9.

SEE OUR WINDOWS

T. F. McCARTHY,

19-20 O'CONNELL STREET, DUNGARVAN

THE WALLPAPER SPECIALISTS. 'PHONE 318.

WEDDING GIFTS A SPECIALITY

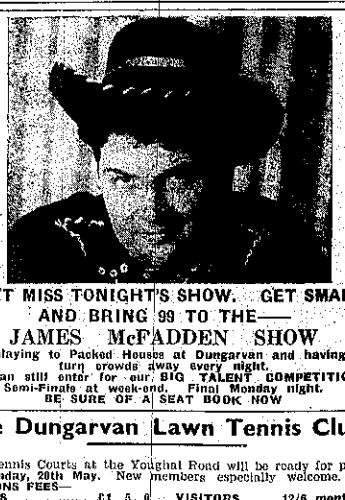

DON'T MISS TONIGHT'S SHOW. GET SMART AND BRING 99 TO THE—

JAMES McFADDEN SHOW

Still playing to Packed Houses at Dungarvan and having to turn crowds away every night.

You can still enter for our BIG TALENT COMPETITION. Semi-Finals at week-end. Final Monday night.

BE SURE OF A SEAT BOOK NOW

The Dungarvan Lawn Tennis Club

The Tennis Courts at the Youghal Road will be ready for play on **Sunday, 20th May.** New members especially welcome.

SEASONS FEES—

LADIES	£1 5 0	VISITORS	12/6 monthly
GENTS'	£1 10 0	Special Family Rates	
JUNIORS	£1 0 0	Pavilion Members	5/-

NOTE—Socials which will be held during the season will **BE STRICTLY CONFINED** to members and Pavilion Members holding current membership cards.

Juniors specially catered for this season. The members of the local I.C.A. have kindly offered to supervise juniors during their afternoon sessions.

Membership cards may be had from Mr. B. Walsh, Tobacconist, Grattan Square; or Miss Alicia Browne, 53 O'Connell Street.

ARDMORE SHOCK DUNGARVAN

Four Sensational Goals In Closing Stages

Ardmore 4—6; Dungarvan 1—9.

In a dramatic final seven minutes Ardmore caused the greatest shock so far this season by snatching victory from Dungarvan with four sensational goals in as many minutes in the second round of the Under-21 hurling championship played at Abbeyside Gaelic Field on Sunday last.

Dungarvan whose type of hurling was not suited to the heavy going of the pitch, with most of last year's minor county championship side on duty were the hottest of favourites and looked all set to justify that role with only seven minutes play remaining and leading 1—9 to 0—6 when Ardmore broke through for major scores.

In a quiet seven first half neither side seemed to have an edge and the scores were level 0—5 each. Dungarvan had a rather nonchalant approach to the game during this period and seemed to treat the contest with indifference, but on the resumption they came completely on top with a goal by Sean Flynn after just one minute. Noel Rooney pointed a free for Ardmore but a succession of Dungarvan points left the losers ahead 1—9 to 0—6 with only seven minutes to go.

It was then that disaster struck as Dungarvan, feeling they had the result in the bag relaxed and Ardmore came through for the winning goals.

Dungarvan realised the danger too late and even though they fought back to come to terms, time ran out and they were left six points behind at the final whistle.

Ardmore had good players in Vinny and P. O'Rourke, Noel Rooney and Toby Carlton.

Sean Murphy was Dungarvan's best defender and was ably assisted by Michael Norris and Eddy Sheehan, while Michael Mahony and Sean Flynn were the pick of a very poor attack.

Referee—Mr. Tom Ryan Ballymacarbry.).

Good Win For Old Parish

Old Parish 2-4; Cappoquin 0-5

The second string of Old Parish had a very good win in the first round of the junior football championship when they had five points to spare over Cappoquin at the Fraher field, Dungarvan, on Sunday last.

This was an interesting contest with some nice football to thrill the small attendance which were present. Cappoquin had matters mostly their own way throughout the first half and led 0—3 to 0—1 at the interval and looked all set for victory until the final quarter when Old Parish pulled out all the stops to emerge worthy winners.

HIGH COURT AWARD FOR COLLIGAN MAN

A Co. Cork itinerant, **Daniel Egan**, whose address was given as c o Bank of Ireland Chambers, South Mall, Cork, and whose car struck a horse and cart at Crough, Colligan, on August, 19 1965, is to pay £3,625 and costs to **Declan Fitzgerald**, Co. Council labourer, Colligan, Dungarvan, Co. Waterford, under a settlement announced to Mr. Justice Butler in the High Court, Dublin, when the action was at hearing. Mr. Fitzgerald, who was driving the cart, suffered a fractured right ankle and other injuries.

Mr. J. L. McGuire, S.C.; Mr. T. A. Doyle, S.C., and Mr. D. P. Sheridan (instructed by J. F. Williams & Co) were for Mr. Fitzgerald, and Mr. J. A. D'Arcy, S.C., and Mr. W. P. Roche (instructed by Mr. C. A. Holmes) were for Mr. Egan.

Gascoignes
PULSATION SYSTEM
with the
RO-SS
MOVEMENT

This system can be fitted to all types of milking machines. RO-SS "Rapid opening — Slow Squeeze" action milks out a cow gently and smoothly, bringing with it the benefits of faster milking and less stripping. The RO-SS movement ensures that no milk is trapped at the base of the teat by the collapsing cup liner and is a development in wide ratio pulsation.

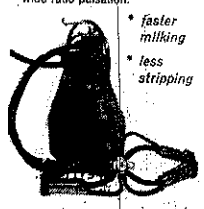

* faster milking
* less stripping

Gascoignes bucket unit with the RO-SS movement makes it the most advanced unit of its type available.
For more information contact

J. O'DONNELL, Esq., Model Dairy, Youghal Road, Dungarvan, Co. Waterford. Tel. Dungarvan 153.

CO. WATERFORD'S DEVELOPMENT PLAN

(From Page One)

cost of preparing the plan up to March 31 was only £300. They were unique in Co. Waterford in this regard as there was no need for additional appointments which had cost thousands of pounds in other counties. The plan had been prepared here by the existing staff.

Further pressed by Mr. Lannen as to the future possible cost of the plan, the Manager said that as envisaged he could not see any great expenditure unforseen unforseen cropped up. The plan was a matter for the Council to decide upon as it would become the planning policy in the county for the next five years.

Mr. K. O'Ryan was told by the Co. Engineer that under the Development Act the Council were obliged to produce some plan for the county.

The **Manager** in reply to Mr. Lannen who criticised the section aimed at forcing people into courts to appeal against a decision on a planning proposal said that the draft would not be finalised until next September and the public could make representations in the meantime to any section to which they objected.

Mr. N. Walsh felt that the plan could prove an unwarranted intrusion in the rights of people where their own property was concerned.

Mr. Hally said that the big question was where the rights of the individual ceased and the rights of the community began. He submitted that where planning of this nature was concerned the common good should over-ride the rights of the individual.

Referring to water supplies **Mr. F. Roche** said that they would never get the industries they wanted for the county unless the Council went ahead with the regional schemes.

Mr. Lannen —If we get an industry it will be easy to provide a water.

Mr. Hally then explained that where it was stated in the plan that certain undertakings were objectives of the Council these would have to be carried out and if they were not then anyone could come along and require the Council to do this work.

The **Manager** pointed out that they were covered by a clause which stated that these works could only be carried out if the necessary finances were available.

DOUBLE ROAD GRANTS

Referring to main road improvement works for which State grants of £292,000 per annum were at present being obtained, **Mr. Hally** said that they would want at least double this figure if a satisfactory rate of progress to meet increasing traffic demands were to be met.

Mr. J. Drohan said that they should look for a special grant to cover the traffic diverted to the roads by the closure of the railway line. Referring to housing he thought that sixty vacant houses was a very high percentage.

When the Council proceeded to discuss regulations for the erection of petrol pumps, the Chairman, **Mr. C. Curran** was told by Mr. Hally that the petrol station being erected opposite Ardkeen complied with the rules.

Mr. Curran said that it was the considered view of Health Authority people who were down from Dublin there recently that the petrol station would constitute a traffic hazard.

Mr. T. Kyne thought the regulation which required the right distance at each side of a proposed petrol pump to be at least 1,000 feet was ridiculous. He submitted that 250 feet would be sufficient.

On the proposal of **Mr. W. Kenneally, T.D.**, seconded by **Mr. R. Walsh**, it was agreed to reduce this to 800 feet. Mr. T. Kyne asked to be taken as objecting.

CHALET DEVELOPMENT

In regard to proposal for Dunmore East, the Manager said that they had received an application from an individual for chalet development here. This type of development appeared to be the coming thing and he felt the application should be granted.

Mr. Hally said that they would have more of these applications for other areas and they would have to be dealt with as they were an outlet for family type of holidays.

The **Manager** said that he could see a similar type of application for Tramore inside of twelve months as there was a move away from caravans to chalets.

Mr. Kyne—I agree as people cannot go to big hotels with their families with present charges.

When **Mr. M. Shalloe** raised the question of replacing bollards to prevent undesirable caravan parking at the "Burrows" in Tramore but only in such a way as to allow cars to go through, the County Engineer said he would look into the matter.

Finally, on the proposal of **Mr. Shalloe**, seconded by **Mr. Kenneally**, the draft plan was approved without a division.

Mr. N. Walsh remarked that it would be a good thing if the general public took a genuine interest in the plan as their views would be a great guide to the final decision which would not be made until September.

The Chairman and members of the Council then complimented Mr. Hally and his staff for the wonderful job of work done in completing such a very satisfactory plan in a very short time.

SPOTLIGHT

(From Page One)

the place where the grocery and licensed premises of Mr. Tommy Power now stands.

But going back to the old Journal which I spent a considerable time going through I came across the names of many old Dungarvan families. On the front page stood an advertisement from Michael Daniel and Company (a grandfather of Mrs. Kinneen) who were general house carpenters then; there was the wholesale and retail confectionery establishment of Edmond Keohan, Main Street; Royal Day-light paraffin was sold by John Cullinan at the Marine Store Yard, The Square, where the best of fishing gear, corks etc. could also be purchased. John Wall, Jun., Blackpool, Dungarvan, could sell you a steerage passage to New York, Boston and Philadelphia to get you there in 7 days, 1 hour, 50 minutes for £4-8s.; also in Blackpool was the Haberdashery Store of P. Looby where "another arrival of Autumn and Winter goods" was announced. These included "new mantles, jackets and stays, a full range of new dress stuffs and French merinoes, shawls, skirts and shirts, high and low crown hats and caps."

Another full page advertisement in the Journal was from Margaret Dee, Family Grocer, Wine, Spirit, Seed and Guano Merchant" and this offered tea at from 2 - to 3 - 8; sugar at 3d. per lb.; John Jameson Whiskey at 20 - per gallon and Dublin and Cork spirits at 13 - per gallon; Maurice Power, Bakery, Grocery, Wine and Spirit Store at Fair Lane offered supplies of bread "second to none in the South of Ireland" while Robert Knowles and Sons, Blackpool had a warehouse for the sale of flour, meal bran and groceries of all sorts; also at Blackpool, Thomas Power Baker, Family Grocery, Tea, Wine and Spirit Merchant, invited special attention to "this well-baked bread, made from the finest quality flour to be had."

Space does not allow me to continue but I hope to return to this most fascinating subject soon again.

* * *

ARE THEY A FARCE?

In a report of a recent meeting of Sligo County Council I see where a member, Mr. L. Colleran described group water supply schemes "as the biggest farce ever started in the country." Mr. Colleran said that although these schemes were designed to provide a water supply to only a small community, it took up to three years to complete all the preparatory documentary work and this was out of all proportion to the extent of the scheme.

I note that in the draft development plan submitted to the County Council here last Monday, the County Engineer, Mr. J. D. Hally, reported that group schemes had not attracted much interest in this county and I wonder if there was any connection between the two statements.

I would have thought that group schemes were the ideal way of servicing small compact communities and I still do. However I have made some inquiries and have been told that one of the main reasons for the seeming failure of these group schemes is the almost total lack of co-operation afforded local groups by the Local Government Department in Dublin. I wonder what the experience of any groups in the county who have undertaken such schemes are in this regard. It would be interesting to find out.

* * *

O'DONOVAN'S DAUGHTER

Here is an old ballad with some local colour which I came across during the week:

One mid-summer's eve, when
The Bel-fires were lighted,
And the bagpiper's tone called the maidens delighted,
I joined a gay group by the Araglin's water,
And danced till the dawn with O'Donovan's daughter.

Have you seen the ripe mountain dew glisten in Kerry?
Have you marked on the Galtees the black whortleberry,
Or crossed Ballyhoura when the mists are shy,
They're the cheek, eye and neck of O'Donovan's daughter.

Have you marked in Pa night the black wing of the raven?
The rosebuds that breathe in the summer breeze waven?
The pearls that lie hid under Lane's magic water?
They're the teeth lips and hair of O'Donovan's daughter.

Ere the Bel-fire was dimmed or the dancers departed,
I taught her a song of some maid broken-hearted,
And that group and that dance, and that love-song I taught her
Haunt my slumbers at night with O'Donovan's daughter.

If, spell-bound I pine with an airy disorder,
Saint Gobnait has sway over Musgry's wide border,
She'll scare from my couch, when with prayer I've besought her,
That bright, airy spirit like O'Donovan's daughter.

Printed and Published by the Proprietors at their Offices and Works, 78, O'Connell Street Dungarvan, Co. Waterford, Eire

Attention All Farmers

For Prompt Collection of all Dead and Disabled Animals—Contact:
MICK DUGGAN, Town Parks, Cahir,
or 'Phone Cahir 454—day or night

Tallow and Round About Notes

Tallow Maora na Feirme Field Day—Tallow Branch of Maora na Feirme held their annual field day and dance on Ascension Thursday May 4th. Though the evening was most inclement a large number of clubs attended and competition was keen. Owing to an almost continuous downpour some of the sideshows had to be abandoned. Results: Under 21 Stockjudging—1st between John Hobbs, Kilmacthomas and Pat Kelleher, Clondrohid, Mucroom, Co. Cork, 290 marks each. Under 25 stockjudging—1st between T. O'Riordan, Kilrossanty and Pat Casey, Clondrohid. Open stockjudging—1st Michael O'Leary, Clondrohid, 210 marks; 2nd B. Lynch, Dungarvan. Identification of grasses and weeds—1st, J. Mullins, Mitchelstown, Co. Cork; 2nd, J. Fleming, Cloyne, Co. Cork. Flowers and shrubs—1st Rose Barry, Conna; 2nd Patricia Beatty, Kilmacthomas. Home Crafts—1st M. Flynn, Dungarvan. 2nd Breda Maher, Kinsalebeg. Sultana cake—1st and 2nd, Mrs. Byrne, Lismore. Best all-round team—Conna "B" Team 420 marks who were awarded the Castlelyons Cup. Runners up for the John O'Donoghue Cup, Kilmacthomas 785 marks; Clondrohid 770 marks. Best ladies team Bridewells Shield—1st Conna "B" team 300 marks; 2nd tie between Kilmacthomas 270 and Knockaderry 270. Best girls team Bridewells Cup—1st Clondrohid 580; 2nd Mitchelstown 542. Most suitably dressed lady—G. McGrath, Lismore. Guessing weight of bullock—Mrs. Maureen Doneghy, Conna. Open Stockjudging—1st John Roneyne 2nd Dick Forrest, Killeagh. The prizes were presented by Mr. W. McDonnell, Secretary, at a very enjoyable dance in the Arch Ballroom. Music was by the Decca Showband, Waterford.

The Late Mr. John Coughlan, Breeda, Tallow.—The much regretted death of Mr. John Coughlan, Breeda, Tallow, took place at the Bon Secour Home, Cork, on Monday, May 1st. Over an illness of some duration and at the early age of 57 years. Deceased, who farmed extensively, was one of the districts most popular residents and was well known in agricultural circles. As an agriculturist and dairy farmer, he was known over a wide area of East Cork and West Waterford and his untimely death is very deeply regretted.

A four mile long cortege accompanied the remains from Cobh to the Church of the Immaculate Conception, Tallow, on Tuesday evening, May 2nd, where they were received by Very Rev. Fr. P. de Barra, P.P., Killeagh, Very Rev. H. O'Brien, P.P., Tallow, Rev. Fr. M. Condon, C.C., do., and Rev. J. Murphy, C.C., Inch. The interment took place in the family plot in the adjoining cemetery on Wednesday in the presence of a huge concourse of mourners, friends and sympathisers and was a fitting tribute to the esteem and respect in which deceased and his family are held.

The above clergy officiated.

Chief mourners—Mrs. Susan Coughlan (wife); James and John (sons); Kathleen (daughter); Mrs. M. O'Riordan, Ballyvine, Tallow, Mrs. O'Connor, The Orchard, Youghal, Mrs. Wm. Browne, Propaguie, Tallow, (sisters); Messrs. James, Noel, Christopher, Richard and Joe O'Riordan, Messrs. Michael, James, William and Richard Browne (nephews), Mrs. M. Geary, Knockrour, Mrs. P. Hallger, P.O., Ballyduff, Agnes O'Riordan, U.S.A., Mrs. M. Hogan, England, Miss Clare Browne, England (nieces); Miss Anne Browne, Mrs. O'Dowd, Wakefield, England (nieces); Mrs. Fitzgerald, Inch, Coughlan family, Breeda House, Killeagh, Mr. James Coughlan, Youghal, Ed. Coughlan, Monalin, Tallow, Edmond Joyce, Reinduff, Tallow, Patrick Joyce, Ballyinack, Miss Agnes Joyce, Cork, Mr. J. J. Coughlan, Glanaglough, Tallow, Mrs. J. Hannon, Dunmanway, Tallow, Mrs. Ita O'Keeffe, Fermoyle, Tallow, Mr. John O'Connor, Kilwaterway, Tallow, Mr. Michael O'Connor, Ballinacha, Tallow, Mrs. R. Cahill, Lismore, Mrs. Nora Byrne and family, London, Edmond Cashman and family, Ballymacoda, Pearse Cashman and Richard Cashman, Cork, Sister Mercy Banntry, Co. Cork, Mr. Thomas Moloney and Nora Moloney, Knockanore and Youghal, Mrs. J. Moloney, Dublin, O'Driscoll family, Birmingham, England, Sonny O'Driscoll and family, Knockadoon, Youghal, Richard O'Driscoll and family, do., Michael O'Driscoll, Headmaster, Youghal Vocational School and family, Youghal, Mr. Jeremiah O'Driscoll, Castlemartyr, Mr. Wm. O'Driscoll, Swansea, Wales, Mrs. N. Condon, Crosshaven, Co. Cork, Mrs. C. Moloney, Bishopstown, Mrs. Hennessey and family, do., Mrs. N. Colbert, Ballynoe, Mr. R. Moloney and family, London, Mrs. Wm. Moloney, do., Mrs. B. Geoghegan, Mrs. N. Clarke and family, London, Mr. John Driscoll, Knockadoon, Youghal, Barry families, Youghal, Mrs. N. Keniry, Ballymacoda (cousins); Mrs. Davidson, Dublin, Mrs. D. Wheatland (sisters-in-law); Mr. John Mills, Cooloyloody, Tallow, Mr. Moss O'Riordan, Ballyerne, Tallow, Mr. William Mills, Glencairn, Ballydull (brothers-in-law).

The Late Mrs. Bridget Murphy.—One of the oldest and most highly esteemed residents of the Kilcounty area of Inch parish passed to her eternal reward on Friday, May 5th in the person of Mrs. Bridget Murphy.

Deceased who had reached the fine old age of 93 years was relict of William Murphy, Kilcounty, and was a lady of many fine traits of character, not the least of which was her charitable disposition and upright and honest ways. A hard working industrious woman all her long life she was active up to a short time previous to her death. She was grandmother of Rev. Fr. Lynch, U.S.A.

There was a large and representative cortege at the removal of the remains to St. Patrick's Church, Inch, and the attendance at the funeral on Sunday, May 7th to the ancient graveyard of Dangan was one of the largest seen in the district for some considerable time, many travelling long distances to pay their last respects to an old and valued friend.

To her bereaved family and relatives we extend our deepest sympathy. May her gentle soul rest in peace.

Visit On Holiday From The United States Sister Catherine (Fives), second daughter of the late Mr. and Mrs. Wm. Fives, Boola, Glendine is at present spending a holiday from the United States with her sister Miss Margaret Fives, Boola. She is a member of the Order of the Sisters of Cluny. She pays a visit home periodically. We wish her a pleasant holiday.

The Week's Story—An eccentric old lady confided in her neighbour that she kept her money at home hidden in a coffee tin. "But," said her neighbour, "you are losing interest on it." "Oh, no I'm not," the old lady hissed serenely. "I'm putting away a little extra for that."

Local Tit-Bits—We learn that L——m had a handful out C——s way recently, well he certainly believes in weight anyway.

Now we wonder why B——y went the round about way to Lis——e recently. There must be an answer, but for the moment it eludes us.

The chap from Lac—e seemed in good company at Glen——n on Sunday. One thing he did not try to hide.

There was a change of fortunes for M——y at the Macra dance on Thursday night. Why we wonder, when the old pal was absent, we suppose.

Things We Heard—That P——y was not too keen on the fashion magazine lady at the dance recently.

That Se—n had all the luck on Sunday when the regular was absent.

That it was a happy ending for Sea——s and K——n even though they did have a lovers quarrel.

And that T—m came a cropper at the first fence in the race for the visitor.

A.G.M. OF DUNGARVAN CHORAL SOCIETY

Plans For Gala Week Performances

Dungarvan Musical & Choral Society reviewed a most successful season, during which they put on their first ever pantomime, when the annual general meeting was held in the Christian Brothers School on Monday night last. The Society's outgoing President, Mrs. Gertie Morrissey, did not seek re-election and in her stead Rev. Fr. K. O'Brien, O.S.A., was elected President for the coming year.

Other Officers elected were—Vice-President, Mrs. Gertie Morrissey, South Terrace; Hon. Secretary, Liam Comerford, Mary Street, Assistant Hon. Secretary, Mary Comerford, do.; Hon. Treasurer, Phil Duggan, Abbeyside Librarian, Mrs. Morrissey.

Committee—Mrs. Morrissey, Messrs. D. O'Sceiffe, J. Curran, Fr. Michael Curran, C.C., Mr. Phelan, J. Murphy, T. Crotty, T. Dalton and the Misses Mary Power, Claire Ryan, Phil Desmond, Birdie Christopher. Mr. J. Murphy was appointed, P.R.O.

In his report to the meeting the Secretary outlined in detail the activities of the Society during the past twelve months. He thanked all who assisted in any way within the Society and also those who were Patrons to the Society.

Tributes were paid by the members to Mrs. Gertie Morrissey for her great work during her terms as President.

The financial report submitted by Treasurer, Phil Duggan, showed the Society to be in a very healthy financial position.

As in former years the Society will put on musical performances in the Park during the coming Gala Week, and practices will commence for same on Monday night next in the Christian Brothers at 8.30 p.m.

NEW MEMBERS

The meeting also expressed the desire that membership would increase during the coming year. There is a place for everyone in the Choral Society and an all-out drive is to be made to secure new members.

BEECHERS FOR VALUE

JUST A FEW OF OUR GREAT MONEY SAVING OFFERS.
Amazing Offer—10 oz. Heinz and C. & B. tin Soups 1/4, save 7d. **only 6d.** Bananas! Bananas! Bananas only 1 - per lb. Goodalls Salad Cream 2 lb. save 7d. now 2/3. Goodalls Salad Cream 1 lb. save 4d. now 1/3. Bolands Small Rich Tea and Marie Biscuits 1/2, save 3d. now 11d. 8½" Play Ball 3/6, save 1 - now 2/6. Gold Reef Peaches 2/2, save 6d. now 1/8. Bolands Abernethy & Ginger Nut Biscuits 1/2, save 3d. now 11d. Matterson Beans 1/5½, save 4½d. now 1/1. Matterson Beans 1/1½, save 3d. now 10½d. Gold Reef Pineapples 2 - save 6d., now 1/6. Grocy Specials 6d. Beanos 6d. Bovals, 6d. Bobby Bar, 6d. Milk Tray 3 for 1/3. Large Lacozade 3/5, save 11d. now 2/6. 2 lb. Sugar Free with every pound of V.G. Economy Tea at only 6 -. Fresh Chickens Oven Ready from 9/6 to 14/-.
Large Selection of Frozen Chickens, Fish, Fish Cakes, Fish Fingers, Vegetables, etc. etc.
Also Smoked Haddock and Kippered Herrings.
Fresh Fish stocked every week—Plaice, Sole, Herrings, Whiting and Cod.
Bacon and Cooked Meats our Speciality. Best quality. Keenest Prices.
IT PAYS TO SHOP AT——
BEECHER'S,
V.G. FOODMARKET, TALLOW. 'Phone 29.

IT'S CHEAPER at MOLONEYS

BARGAIN OFFERS

Jacobs Lilcoln Cream Biscuits 1/3, now 1/1 save 2d. Bolands Tea, 1/3, now 1/1 save 2d. Hi-Lite 1/10, now 1/4 save 6d. Chef Salad Cream 1/7, now 1/3 save 4d. Clover Irish Stew 3/6, now 3/2 save 4d. Crosse & Blackwells Cream of Mushroom Soup 2/1, now 1/8 save 4d. Crosse & Blackwell Oxtail Soup 1/9, now 1/6 save 3d. Instant Whip 1/-, now 10d. save 2d. Lifeguard 1/9, now 1/6 save 3d. Swarfega 1/5, now 1/0 save 3d. 4d. Off Large Omo. 4d. Off Large Surf. 6d. Off Large Tide. 4d. Off Large Persil. 2 lbs. Sugar Free with 1 lb. Tea at 5/6. Fresh and Oven Ready Chickens in stock 7/6 to 13/6.

V. O'HERLIHY, Chapel Street, Tallow

Sweep prizes are big prizes . . . generous prizes,
and there are plenty of them in every sweep.
Think of £50,000 for instance. It's won dozens of
times a year . . . just for a £1 ticket.

IRISH SWEEPS

DERBY SWEEPSTAKE

TICKETS £1 EACH. EVERY FIRST PRIZE
CLOSING DATE 1st JUNE £50,000

IRISH HOSPITALS' SWEEPSTAKES, BALLSBRIDGE, DUBLIN 4
Branch Sweep Offices at Cork, Sligo, Galway and at 9-11 Grafton Street, Dublin 2
Cafs