For Your Friends Abroad .....

There's no better gift than a weekly copy of the "Leader."

Postal Subscription Rates — 6/6 (13 weeks); 13/- (26 weeks); 26/- (52 weeks).

Send us particulars and we will do the rest

Dungarvan Leader

AND SOUTHERN DEMOCRAT

Circulating throughout the County and City of Waterford, South Tipperary and South-East Cork

VOL. 26. No. 1387 SATURDAY, AUGUST 7, 1965 REGISTERED AT THE GENERAL POST OFFICE AS A NEWSPAPER PRICE—3d.

ALWAYS ASK FOR **Power Orange**

PENSMAN takes you Behind the Spotlight

A GRIM WEEK-END

Despite all the warnings to be careful, the August Bank holiday week-end claimed a big quota of deaths from road accidents and drownings. It is a dreadful state of affairs that such holiday occasions should be a time of sorrow and heartbreak for so many bereaved relatives of those involved in these fatalities. Is there anything at all that can be done to put an end to the carnage that goes on on the roads or can people continue to be so heedless of their own lives and their safety that they refuse to listen to the often repeated warnings to be careful when they go swimming or driving.

The unfortunate position is that most people think that these warnings are for the other fellow and only realise they were also aimed at them perhaps when it is too late to extricate themselves from jeopardy. If the general public only paused a while to think, I feel sure they would realise that life hangs by but the most slender of threads for everyone and that the slightest miscalculation or the smallest act of carelessness can bring about a sudden and violent end to life.

These words of warning are directed to everyone and if even the most elementary rules of safety are exercised at all times then perhaps we will find less tragedies on the roads and beaches of the country.

* * * * *

A LONDON AUTHOR

Last week I asked for information about a Londoner who wrote a book about his childhood days in Ireland. I have been amazed at the interest which my paragraph caused and with the response it has met. I must record my thanks among others to Mr. Matt Gough, the Assistant County Librarian, Lismore, to Mr. Joe Foley, Park Terrace, Dungarvan, and to Miss Kathleen Stapleton, Rice's Street, Dungarvan for all the information I have received.

First of all let me correct some mistakes which were genuinely made in ignorance of the subject last week. The author's name is Michael and not Patrick Stapleton, and the title of the book is "The Threshold", and not "A London Childhood".

I received the most intimate information from Miss Stapleton of Dungarvan, who told me that the author was a nephew of hers. He was born in Ballinameela in the late 1920's and when his father emigrated to London his family went with him. She told me that he lived in Hampshire for some time but is not sure of his present whereabouts.

A copy of a critique written by Geoffrey Grigson in version—the St Patrick's Day Festival Ball at a dance and cabaret which went on all night and for which the hire of the hall alone cost £500. Besides Frank Ryan, who was down to sing "Dear Little Shamrock", "Green Isle Of Erin", "Bard Of Armagh," "Irish Emigrant" and "Macushla" the programme also included the names of such well known artistes as Peggy Dell, Jack Hylton and his orchestra. The Comerford Troupe of Irish Dancers, and the Irish National Ceili Band of 40 performers, conducted by Professor C. O'Grady. Tralee.

* * * * *

ABBEYSIDE PATTERN

The Annual Pattern of Abbeyside will take place next Sunday and favoured with fine weather the Organising Committee have arranged a programme which is bound to provide fun and entertainment for all.

As usual there will be a mixture of aquatic and athletic events with novelty items to keep the tempo at the right level. The Dungarvan Brass & Reed and Pipers Bands will be there to provide a varied selection, while members of Ceoltoiri Eireann will provide music for the Irish Step Dancing Exhibitions. That night there will be a revival of the Pattern Dance in the Town Hall.

* * * *

FORTY YEARS OF FAITHFUL SERVICE

Last Thursday, the Show Day was the last day "on the beat" for Dungarvan Garda Bill Giblin, for he was about to retire after 36 years of faithful service to the force, the past 34 of which have been spent in Dungarvan.

A Galway man, a fact he was ever proud of and never sought to hide—how could he when he opened his mouth to speak that particular brand of Connaught Irish which he did so fluently! His first stations after joining up were in County Kerry and Kilmacthomas, and then in April 1931, he came to Dungarvan, where he has remained in unbroken service ever since.

In that time he won for himself the esteem and respect of the townspeople and a reputation of the highest integrity and probity. When duty demanded he was never found wanting and saw that the law was carried out at all times and at all levels.

Somehow it will be strange not to see Bill moving around the town on his bicycle or on foot in uniform any more keeping an eye out here and issuing a stern warning there to would-be delinquents. But sin mar a bhíonn He has served the people well during his four decades as a member of the Force and he deserves to enjoy his retirement in happiness and contentment. His colleagues showed how much they appreciated him when at a special function, Superintendent Matt English, on behalf of all the Guards of the district, presented him with an inscribed chiming clock.

Go mba fada buan thu a Liam inar measg.

* * * * *

"BEYOND THE BOG"

I have been asked for the words of "The Homes Of Donegal" so perhaps one of our obliging readers might do the needful.

Our choice for this week is the nostalgic "Beyond The Bog" based on the musings of an Irish mother:

I'm sittin' alone lookin out
To the West,
Where the light o' the day is
dyin',
And a sob swells up in my
weary breast,
And the tears from me eyes
I'm dryin':
For Sean, my boy is goin'
away!
He says to me he'll come back
some day,
But I'm thinkin' he'll sleep in
the strangers clay,
In the world beyond the bog.

Our world was here by the
bog land side,
With his brother around us
bloomin',
And stretchin' away from us,
far and wide,
To the hills in the Eastward
loomin'.
Our home was small, but
I was all our own,
Mo lean' 'ds now 'twill be
sad and lone,
For its light and its hope
will soon be goin'
To the world beyond the bog.

I thought he'd stay with us
always here,
(Sure I was only a mother's
dreamin')
His father's toils and my
own to cheer,
'Till we'd see God's home
lights gleamin'.
My pride was he so fair and
tall;
How my poor heart wailed
like the Banshee's call,
When he said, "I'll be goin'
in the early Fall,
To the world beyond the bog."

He says that he'll send me a
store of gold,
But 'tis little I care about it:
For all he may say, it is poor
and cold,
And I'd rather have "him"
without it.
For 'twould be like sellin' our
own ceanabhan,
For a faded rose from the
strangers lawn,
If I'd look in vain for my
brown-eyed Sean,
To the world beyond the bog.

O gossoons of Ireland, learn
to love,
The land where your dead
are sleepin':
Before ye set out o'er the seas
to rove,
Think, think of a mother's
weepin'.
Think of the heart where the
true gold lies,
Where the pure strong love
for yet never dies,
And turn the light of your
longin' eyes,
From that world beyond the
bog.

ST. VINCENT DE PAUL SOCIETY—

The usual monthly Church gate collections will be held next Sunday, after all Masses at both the Parish and Friary Churches.

KEEP DEATH OFF THE ROADS. WHEN YOU DRIVE— DRIVE WITH CARE

RECORD ENTRIES FOR DUNGARVAN SHOW

Golden Jubilee Event

The Dungarvan Show, first held in 1915, celebrated its Golden Jubilee in fitting style with a highly successful Show on Thursday last. Entries in practically all sections were well up on last year and this applied particularly to the jumping enclosure where the number had almost doubled.

Fortunately beyond a couple of showers the day held up, but the uncertainty of the weather showed its effect on the "gate" which was down on last year's takings. However, there was a splendid attendance and all seemed to thoroughly enjoy themselves.

The Trade Exhibitions were as numerous and interesting as ever and the judges rings were busy from an early hour. The big number of entries for the jumping competitions had the effect of dragging out the event to a rather later hour than usual and suggestions have been made that efforts might be made to run off preliminary rounds of the minor competitions early in the day and hold the finals until the afternoon.

As usual all the arrangements were perfect, thanks to the organising genius of the Society's President, Mr. Paul V. Power and the hard-working committee under the Chairmanship of Mr. Con Dempsey. Hardest worked officials of the Society, especially in the days immediately prior to the Show were undoubtedly Mrs. E. M. Hockin, the Society's Secretary, and her able assistant, Mrs. J. Coward, and although it was in fact their "baptism of fire" in this regard, as it was a case of first time ever in such onerous positions for both, they did a wonderful job and ensured that everything went off without a hitch.

A huge crowd patronised the Annual Show Dance at the C.S.M. Ballroom that night.

JUMPING COMPETITIONS

Tommy Wade of Cashel and his horse Dundrum made a welcome return to form when they won the Phoenix Beer open competition for the Dungarvan Perpetual Challenge Cup. It was Wade's first outing since he was involved in an accident on his farm earlier in the season. Second place was divided between Prince Charles, owned by Tommy Wade and Hogetul, owned by Mrs. E. Carroll, the fourth place was Mr. J. J. Costello's Aherla.

The Guinness Speed Competition was won by Col. Hume Dudgeon's Fru, with a time of 55.4 seconds. In second place was Mrs. R. Carroll's Hopeful, with a speed of 55.8 seconds. In the children's open competition for ponies not exceeding 14.2, first place was divided between four ponies. The winners were Mrs. Curran's Golden Glen, Mrs. M. Carroll's Fairybridge, Mr. P. Murphy's Clare, and Miss J. Dunne's Irish Mist.

There was 100 per cent. increase in the number of entries received for the jumping competitions and the competitors showed a very high standard.

Guinness Novice Championship, qualifying round: 1, Mr. L. O'Byrne, Kilmacthomas, Goldfinger (John O'Byrne); 2, Mr. O'Kelly, Caledon, Carry If Off (A. Hitchmough); 3, Mr. J. J. Costelloe, Emile Mindie.

SPECIAL AWARDS

HORSES

Waterford Hunt Cup: Best two-year-old to make hunter—Mr. W. Kearns, Burnswood, Mooncoin, Double Diamond.

West Waterford Hunt Cup: Best three-year old to make hunter—Mr. M. Dunphy, Ballylanteen, Chestnut gelding; Reserve, Mr. M. Leahan, Reaufoun, Kilmacthomas.

Pallas Cup: Best four-year-old and up, to be ridden—Capt. T. Morgan, The Kennels, Lismore, Red Fox; Reserve, Mr. E. P. Thompson, Kilmore House, Golden—Arabian Knight.

Lenihan Cup: Best yearling—Wm. Kearns, Kingsway.

"Observer" Cup: Best half-bred brood mare, calculated to produce a high-class hunter—Mr. T. McGrath, Lisfennel, Dungarvan—Dolly; Reserve, Mrs. T. D. Morgan, Lismora—Innishannon.

CATTLE

Edmond Maher Trophy: Supreme Cattle Champion—Mr. N. Connors, Shandon, Dungarvan—Kildeagh Bounteous, 45ba; Reserve, Mr. P. F. Heskin, Lahardan House, Portlaw—Iris.

Nugent Humble Cup: Pure-bred Registered Dairy Shorthorn Bull—Mr. J. Maher, Ardera, Mooncoin, Co. Kilkenny—Derrybrack Defiance.

Central Dairy Trophy: Best non-pedigree Friesian Female—Mr. P. F. Heskin, Iris; Reserve—Mr. A. de Cogan, Kilkamuckey, Castlemartyr Abundance.

Villiers-Stuart Cup: Best Dairy Cow—Mr. P. F. Heskin—Iris; Reserve—Mr. M. Flves, The Burgery, Abbeyside, Dungarvan—Burgery Belle II.

Galtee Breeding Station Cup: Champion Friesian A.I. Heifer—Mr. T. Wall, Colligan, Dungarvan Janet; Reserve, Mr. T. F. Lynch, Ballylemon, Cappagh—Symphony.

Fiord Cup: Best Pure-bred Dairy Shorthorn—Mr. J. Maher Morning Splendour 4th; Reserved do.—Morning Splendour 3rd.

Gordon Challenge Cup: Best Gall, Friesian Type—Mr. P. Tobin, Hisbalting, Klisheelan, Clonmel Reserve, Mr T Wall, Colligan Judy.

POULTRY

Chavasse Cup: For Best Bird—Mrs. Curran, Ballycreech, Ring.

CLASS AWARDS

The Class Awards were (addresses Waterford, unless otherwise stated):

HORSES

Hunter or Huntress, 4-y-o and up, to carry over 13.7:—1, Capt. T. Morgan, Lismore; 2, Col. Hume Dudgeon, Dublin; 3, N. Connors, Bellard, Stradbally. Do. to carry up to 13-7:—1, Mr. E. P. Thompson, Kilmore House, Golden; 2, Mr. L. O'Byrne, Kilmacthomas; 3, Mr. N. Connors. Small Hunter or Huntress:—1, Miss R. Malcomson, Ballyvaughan, Clonmel; 2, Mrs. P. J. Daly, Tallow; 3, Mrs. Parkhill, Butlerstown House, Waterford. Three-year-old Gelding or Filly:—1, Mr. N. Dunphy, Ballylanteen, Kilmacthomas; 3, Mr. M. Leahan, Kilmacthomas; 3, Mr. T. Hutchinson, Castle View, Kilkenny. Two-year-old Gelding:—1, Mr. Wm. Kearns; 2, Mr. M. Curran, Ballyknock, Dungarvan; 3, Mr. J. McGrath, Tourameena, Ballinamult. Do. Filly:—1, Mr. T. Hutchinson; 2, Mr. P. O'Connor, Ballygarron, Kilmacthomas; 3, Mrs. P. Connors, Park, Stradbally.

Thoroughbred Yearling:—1, Mr. P. Cunningham, Ballycurragh, Grey; 2, Mr. J. Harty, Ring; 3, Mr. J. L. Beresford, Castlemartyr. Half-bred Yearling:—1, Mr. Wm. Kerins; 2, Mr. T. McGrath, Lisfennel; 3, Mr. M. Kelly, Kilgobinet, Dungarvan. Thoroughbred Brood Mare:—1, Mr. M. O'Halloran, Clashmore; 2, Mr. J. Beresford, Coolnagour, Dungarvan; 3, Mr. D. O'Donoghue, Dungarvan. Half-bred Brood Mare:—1, Mrs. T. D. Morgan, Lismore; 2, Lieut.-Col. Barrington, Lisfinny Castle, Tallow; 3, Mr. J. Phelan, Carrigauna, Kilmeaden. Riding 3-y-o., between 13-2 and 14-2:—1, Mrs. M. J. Mansergh, Grenane House, Tipperary; 2, Miss E. O'Brien, South View, Killanaule; 3, Mr. E. Cogan, Garnaville, Kilworth. Do. between 12-2 and 13-2:—1, Mrs. Mansergh; 2, Miss Anne Poore, Grove House, Portlaw; 3, Mrs. Eric Warlow, Mallow. Do. under 12-2:—1, Mrs. S. Wells, Woodgift, Co. Kilkenny; 2, Mrs. P. McCarthy, Orchardstown Stud; 3, Mrs. Marcrich.

Leading rein class:—1, Miss P. Ronan, Melbrook House, Connmel; 2, Mr M. Connors, Pallas, Woodstown; 3, Peter Bowen-Walsh, Ardmore. Novice pony:—1, Miss E. O'Brien; 2, Mr. E. Cogan; 3, Miss Ann Poore.

CATTLE

Dairy cow, any breed:—1 and 3, Mr. P. F. Heskin; 2, Mr. M. Flves. Registered dairy cow, pedigree and non pedigree:—1, Mr P. Lynch, Whitechurch, Cappagh; 2, and 3, Mr. P. A. Fives, Tourin, Cappoquin. P.B. dairy Shorthorn cow:—1 and 2, Mr J. Maher, Dairy Crow supplier to Waterford Co-op; 3, Mr. M. Fives. P.B. Shorthorn heifer:—1, Mr. J. Maher, P.B. Shorthorn heifer; 2, and 3, Mr. T. Wall, Colligan. Heifer of Shorthorn type:—1, Mr. T. F. Lynch, Dungarvan, produced by A.I.; Mr. T. F. Lynch. Bull calf:—1 and 2, Mr. J. Maher, Heifer calf:—1, Mr. J. Burke, Killoneerty, Carrick on Suir; 2, Mr. J. Maher, Hereford Bull:—1, Mr. W. J. Harty, Ring. 2, Portwilliam Estate, Glenbeg, Youghal. Cow and heifer:—1, 2 and 3, Mr. N. Connors.

Bull calf:—1 and 2, Mr. N. Connors; 3, Mr. M. Ahearne, Scart, Ballinameela. Heifer calf:—1 and 3, Mr. W. J. Harty. Friesian cow:—1 and 3, Mr. J. Shanahan, Ashtown, Kilmacthomas; 2, Mr. J. Harty. Cow of Friesian type:—1 and 2, Mr. P. F. Heskin, Heifer, born after January 1963:—1, Mr. T. Wall; 2 and 3, Mr. J. Shanahan. Do. born after January 1964:—1, Mr. P. Tobin; 2 and 3, Mr. J. Shanahan. Do. of Friesian type:—1, Mr. A. de Cogan; 2, Mr. T. Wall; 3, Mr. T. F. Lynch. Calf of Friesian type:—1, Mr. P. Tobin; 2, Mr. T. Wall; 3, Mr. A. de Cogan. Children's class:—1, Mr. T. Wall; 2, Mr. A. de Cogan; 3, Mr. T. Carroll, Dungarvan.

SHEEP

Rams:—1, Mr. T. Fahey, Kilnafrehan, Dungarvan; 2, Mr. J. Quinlan, Carrick-on-Suir; 3, Mr. J. Walsh, Comeragh. Ewes:—1, Mr. L. Hassett, Kilmacthomas; 2, Mr. P. Dunford, Dungarvan; 3, Mr. N. Walsh, Comeragh. Wethers:—1, Mr. J. Harrington, Ballinamult; 2, Mr. N. Walsh, Comeragh; 3, Mr. T. Queally, Ballinamult. Ewe lambs:—1, Mr. J. Quinlan, Carrick-on-Suir; 2, Mr. P. Dunford; 3, Mr. L. Hassett. Ram lambs:—1, Mr. John Quinlan; 2, Mr. Harrington. Best ram lambs:—1, Mr. J. Quinlan; 2, Mr. J. Dunford; 3, Mr. J. Harrington.

POULTRY AND EGGS

R.I.R. Cock or Cockerel:—1, Mrs. Barron, Ballinamult; 2 and 3, Mrs. Harty, Ring. Do., Hen:—1, Mrs. Curran, Ring; 2, Mrs. Fennell, Ballyvolle; 3, Miss M. Shine, Cappagh. Light Sussex:—1 and 3, Mrs. M. O'Sullivan, Sea View, Ring; 2, Mrs. Fennell. White Leghorn, Cock or Cockerel:—1, Mrs. Curran, do., Hen:—1, Mrs. Harty; 2, Miss K. Power, Dungarvan. Do., Pullet:—1, Mrs. Harty. Pullet any Heavy Breed:—1, Mrs. D'Alton, Ros Muire, Dungarvan. Pullet, first Cross Breed:—1, Miss A. Lynch, Tara, Abbeyside; 2 and 3, Miss A. Shine, Killishal, Cappagh. Duck or Drake:—1 and 2, Miss E. de Cogan, Castlemartyr; 3, Miss M. Phelan, Ballydull. R.I.R. Pullet, Confined:—1, Mrs. Harty; 2, Mrs. D'Alton. Light Sussex, Confined:—1, Mrs. D'Alton.

Pair of Turkey Poults:—1 and 2, Miss M. Shine; 3, Miss M. Kell, Cappoquin. Table Chickens:—1, Mrs. Chavasse, Cappagh. Pullet for Egg Production:—1, James Lynch, Tara, Dungarvan; 2, Mrs. D'Alton; 3, Mrs. Carroll, Knock, Clonea. Pullet, Light Breed or Cross:—1, T. Harty, Ring. Do., Heavy:—1 and 2, Miss C. Buttimer, Cappagh. Eggs, White:—1 and 2, Mrs. Harty. Do., Brown:—1 and 3, Miss M. Tierney, Abbeyside; 2, Miss D. Lynch, Ballylennon, Cappagh. Do., Tinted:—1 and 2, Miss M. Tierney. Duck:—1 and 3, Miss Fletcher, Ballylemon; 2, Mrs. Fennell, Ballyvolle.

HORTICULTURE

Roses, Ramblers:—1, W. E. D. Allen, Whitechurch, Cappagh; 2, Mrs. Woodhouse, Ballinacourty, Dungarvan; 3, Mrs. J. French, Knocknasalla, Dungarvan. Do., Floribunda:—1, Mrs. W. FitzGerald, Abbeyside, Dungarvan; 2, Mrs. Cockburn, Youghal, Co. Cork; 3, Mrs. J. C. D'Alton, Rosmuire, Dungarvan. Do., Hybrid Tea:—1, Mrs. M. K. Cusack, Dungarvan; 2, Mrs. J. C. D'Alton; 3, Mrs. J. French. Do., Best:—1, Mrs. J. C. D'Alton; 2, Mrs. W. Fitzgerald; 3, Mr. W. E. D. Allen. Sweet Pea:—1, W. E. Allen, Cappagh; 2, Mrs. K. Chavasse, Cappagh. Annuals or Biennials:—1, W. E. Allen.

Herbaceous Perennials:—1, Mrs. D. Percival Maxwell, Tallow; 2, Mrs. M. A. Roch-Perks, Youghal; 3, Mrs. R. V. Foster, Stradbally, Glasnoll. Roll:—1, Mrs. D. Percival Maxwell; 2, Mrs. M. A. Roch-Perks; 3, W. E. D. Allen. Outdoor Carnations:—1, Mrs. M. A. Roch-Perks; Lilies:—1, Mrs. M. A. Roch-Perks; 2, Miss K. Mortissey, Ballycoe, Dungarvan; 3, Miss Ann Dunford, New Line, Abbeyside, Dungarvan. Dahlias:—1, Mrs. D. Percival Maxwell; 2, W. E. D. Allen; 3, Mrs. Ahearne, Burgery, Abbeyside, Dungarvan. Flowering Shrubs:—1, Miss K. Mortissey; 2, W. E. D. Allen. Do., Plant:—1 and 2, Mrs. P. Ahearne; 3, Mrs. J. French Knocknasalla, Dungarvan.

Decorative arrangements: Table:—1, Mrs. K. Chavasse; 2, Mrs. D. Percival; 3, Mrs. R. L. Foster. Gay and colourful:—1, Mrs. D. Percival Maxwell; 2, Mrs. Chavasse; 3, Mrs. M. K. Cusack. Miniature:—1, Mrs. Percival-Maxwell; 2, Mrs. Cockburn; 3, Mrs. Arbuthnot. Myrtle Grove, Youghal. Most decorative:—1, Mrs. Rowland-Wade, Bonmahon; 2, Mrs. Arbuthnot; 3, Miss E. E. Cliffe, Cappoquin. Foliage:—1, Mrs. Percival-Maxwell; 2, Mrs. Cockburn; 3, Mrs. Wade, Thula of Ighik. Mrs. Cockburn; 2, Mrs. Cusack; 3, Mrs. M. Maher, Ballinacourty, Dungarvan.

Original:—1, Mrs. Percival-Maxwell; 2, Mrs. Cusack; 3, Mrs. L. B. Martin, Leamybrien. White and cream:—1, Mrs. Cockburn; 2, Mrs. Maher; 3, Mrs. Cusack. Children's wild flowers:—1, Guy St. Ledger, College Road, Cork; 2, Miss Sheena O'Sullivan, Ring, Dungarvan; 3, Miss Alicia St. Ledger, Cork. Arrangement:—1, Miss Ann Dunford, New Line, Abbeyside, Dungarvan; 2, Miss Catherine Riordan, Gladdene, Dungarvan; 3, Miss Sheena O'Sullivan. Do., bowl:—1, Miss Thea Bally, Mitchel Street, Dungarvan; 3, Miss Sheena O'Sullivan.

FRUIT AND VEGETABLES

Blackcurrant:—1, W. E. D. Allen; 2 and 3, Mrs. C. Hayes, Deelish, Dungarvan. Loganberries:—1, L. Flynn, Kilmacthomas; 2, W. E. D. Allen; 3, Mrs. K. Morrissey. Raspberries:—1, Mrs. L. Martin; 2, W. E. D. Allen; 3, Mrs. Chavasse. Gooseberries:—1, W. E. D. Allen; 2, Mrs. L. D. Martin; 3, W. Dunford. Peaches:—1, W. E. D. Allen. Apples (dessert):—1, Mrs. M. A. Roch-Perks; 2, Mrs. C. D'Alton; 3, Mrs. Chavasse. Do. cooking:—1, Owen Carroll, Grawnfadda, Dungarvan; 2, Mrs. M. A. Roch-Perks; 3, Mrs. Chavasse. Cabbage:—1, Power's Bakery, Dungarvan; 2, Mt. Fennell, Stradbally; 3, Mrs. E. Clarke, Stradbally. Cauliflower:—1, Mrs. Percival-Maxwell; 2, W. R. D. Allen. Onion Seed:—1, W. E. Allen. Do. Sets:—1, Powers Bakery; 2, Mrs. Percival-Maxwell; 3, Ed. O'Connor, Ballinacourty, Dungarvan. Shalots:—1, W. E. Allen; 2, Mrs. Percival-Maxwell. Peas:—1, Jas. Cullinan, Rathgormack; 2, W. E. Allen; 3, Mrs. Chavasse.

Broad Beans:—1, W. E. Allen; 2, Mrs. Percival-Maxwell; 3, L. Flynn. French Beans:—1, Mrs. P. Ahearne; 2, Mrs. C. Hayes; 3, W. E. Allen. Potatoes, Kidney:—1, Mrs. Maxwell; 2, W. E. Allen; 3, Mrs. E. Clarke. Do. Round:—1, Mrs. Maxwell; 2, Mt. Fennell; 3, W. E. Allen. Parsnips:—1, Mrs. Ahearne; 2, W. E. Allen; 3, Mrs. Hayes. Carrots:—1, 2 and 3, Power's Bakery. Beetroot:—1, Mrs. Hayes; 2, J. Cullinan; 3, Mrs. Martin. Lettuce:—1, and 3, Mrs. Hayes; 2, Mrs. P. Ahearne. Tomatoes:—1, Mrs. Perks; 2 and 3, Power's Bakery. Rhubarb:—1, W. E. Allen; 2, Mrs. J. C. D'Alton; 3, Mrs. Chavasse. Shopping Basket:—1, Mrs. Maxwell; 2, Mrs. Chavasse; 3, B. Riordan.

JAMS AND CAKES

Jam, Strawberry:—1, Mrs. S. Kingston, Cappoquin; 2 and 3, Miss M. O'Neill, Shandon Lodge, Dungarvan. Raspberry do.:—1, Mrs. D'Alton; 2, Miss M. Keating, Leamybrien; 3, Mrs. J. Keane, Ardmore. Do., Black Currant:—1, Mrs. P. Ahearne; 2, Mrs. S. Kingston. Do., Gooseberry:—1, and 2, Miss M. O'Neill; 3, Mrs. Murphy, Glenbeg, Dungarvan. Do Other Variety:—1, Mrs. Kingston; 2, Mrs. E. St. Ledger; 3, Mrs. J. Flynn, Leamybrien. Jelly:—1, Mrs. J. Curleton, Ballinacourty, Dungarvan; 2, Mrs. P. N. Fitzgerald, Clonea Road, Dungarvan; 3, Mrs. Kingston. Marmalade:—1, Mrs. Arbuthnot; 2, Mrs. Fitzgerald; 3, Mrs. J. Keane, Dullcarrig, Ardmore. Bottled Fruit:—1 and 3, Miss Keating; 2, Mrs. Kingston.

(Continued on Page Four)

Abbeyside Pattern

SUNDAY, AUGUST 8th

A Grand Fancy Dress Parade at 2 p.m. Grand Tug-o'-War Competition sponsored by F. O'Brien & Sons Builders. Egg and Spoon Race. 3-Legged Race, under 14. 100 yards Race, under 14, sponsored by Mr. J. K. D'Arcy, Criterion Supermarket. Tip the Bucket, winner £2. Tossing the Sheaf, winner £2. Weight Throwing, winner £1. 3.30 p.m. Outboard Race, winner Paul I Power Cup and £1. 4 p.m. 2-Oar Boat Race, winner Smithwick Cup and £5, 2nd £3, if 3 or more boats. 4 p.m. Donkey Derby. No saddles or whips. Sponsored by Dungarvan Sand & Gravel Company. Winner £2, 2nd £1 10-0; 3rd 10/-. Duck Race, winner £1 and Duck. Greasy Pole, winner £1, Pig's Head and Gent's Watch presented by Bowman's Jewellers. 4.30 p.m. Junior Dinghy Race, winner Bowman Cup and £1. 5 p.m. Sailing Race, winner O'Donnell Dairy Cup and £2-10-0, 2nd £1-10-0.

Dungarvan Brass and Reed and Pipe Bands will attend.

Irish Step Dancing Exhibition by Hallahan School of Dancing. Music by Ceoltoiri Eireann.

GRAND PATTERN DANCE TOWN HALL

Dancing 9-2. Admission 5/-. U-KONS SHOWBAND, Kilkenny.

Fully Licensed Bar by Thomas Power & Company.

ARCH Ballroom

TALLOW

Tonight (Friday) — N O M A D S

Next Friday 13th—The band which topped Telefis Eireann's TAM ratings — EARL GILL & THE HOEDOWNERS featuring Sean Dunphy.

WORMS EAT PROFITS IN YOUNG CATTLE and SHEEP

Parasites of the stomach and intestine cause SCOURS □ WASTING □ DEATHS

DOSE STOCK NOW and at MONTHLY INTERVALS with one of the drugs available

farming information — ISSUED BY THE DEPARTMENT OF AGRICULTURE AND FISHERIES

CAMBRIDGESHIRE SWEEPSTAKE

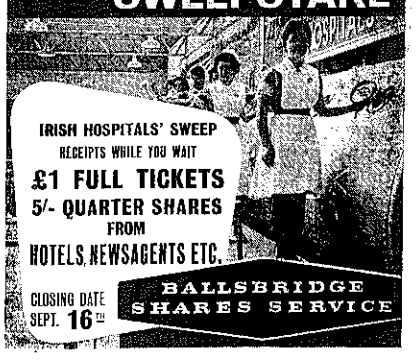

IRISH HOSPITALS' SWEEP

RECEIPTS WHILE YOU WAIT

£1 FULL TICKETS

5/- QUARTER SHARES

FROM

HOTELS, NEWSAGENTS ETC.

CLOSING DATE SEPT. 16TH

BALLSBRIDGE SHARES SERVICE

CAPPOQUIN MACRA NA FEIRME

13th Annual Field Day

at the Farm of Mr. T. Fives (by kind permission)

ON TUESDAY, AUGUST 10th.

DANCE TO FOLLOW in the Boathouse Ballroom.

Music by PAT BURKE SEVEN.

Dancing 9.30—1.30. Admission 5/-.

BEECHERS FOR VALUE

JUST A FEW OF OUR GREAT MONEY SAVING OFFERS

Pak Orange 3/4, save 10d. now 2/6. Large Chef Salad Cream 3/3 save 7d. now 2/3. Pamela Pears, Family Size 3/6, save 10d. now 2/8. Batchelor's Beetroot 1/6, save 4d. now 1/2. Brand's Meat and Fish Spreads 2/1, save 7d. now 1/6. Lipo Peaches, Family Size 3/4, save 10d. now 2/6. Large Power's Lemonade 5d. per bottle. Brylcream 3/-, save 1/1, now 1/11. Brylcream 1/11, save 9d. now 1/2. V.G. Instant Coffee 2 oz. only 2/11. Fresh Chickens, Oven Ready from 9/6 to 14/-. 2 lbs. Sugar Free with 1 lb. V.G. Economy Tea. Large Selection of Frozen Chickens, Fish, Vegetables, etc., etc.

Bacon Our Speciality. Best Quality. Keenest Prices

IT PAYS TO SHOP WITH—

MICHAEL BEECHER,

General Stores, Tallow, Co. Waterford. 'Phone 29.

Sales By Quealy & Co., M.I.A.A.

BALLYGAGIN, DUNGARVAN
AUCTION OF HAY

QUEALY & CO. are instructed by Mrs. E. Slattery to sell by Public Auction on **Tuesday evening next, 10th August at 8 p.m. 5 acres of Bawn Hay.**

QUEALY & CO., M.I.A.A., Auctioneers & Valuers, Dungarvan. 'Phone 236.

ORMONDE CINEMA DUNGARVAN

Performance Each Night At 8.30 p.m.
Matinee—Sundays at 3 p.m.

Sunday, 8th August Randolph Scott, Maureen O'Sullivan, in: **THE TALL T.** Technicolour Western. Also David Wayne, Betsy Palmer, in: **TE LAST ANGRY MAN.** Drama.
Mon. 9th Aug. For 2 Nights Peter Sellers, George Saunders, in: **A SHOT IN THE DARK.** Technicolour Comedy.
Wed. 11th Aug. For 2 Nights Rock Hudson, Paula Prentis, in, **MAN'S FAVOURITE SPORT.** Technicolour Comedy.
Fri. 13th Aug. For 1 Night James Darren, Doug McClure, in: **THE LIVELY SET.** Technicolour Musical Comedy. Also Richard Conte, Francesca Annis, in: **THE EYES OF ANNE JONES.** Drama.
Sat. 14th Aug. For 1 Night Audie Murphy, Ruth Lee, in: **BULLET FOR A BADMAN.** Technicolour Western. Also Dana Andrews, Jane Powell, in, **ENCHANTED ISLAND.** Technicolour Romantic Drama.
The Management reserves the right to refuse admission and to alter the Programme.

COUNTY WATERFORD COMMITTEE OF AGRICULTURE

Scheme For Encouraging Improvements In Pig Breeding, 1965.

The Premium Landrace Boar Kylefarm Caleb 26, the property of Mr. Matt Hogan, will stand for service of 30 Sows at Knockycollihan West, Dungarvan, at a Service fee of £1 per Sow to farmers and herd-owners in the district.

THE DISTRICT COURT
District Court of Dungarvan.
District No. 21.
NOTICE OF APPLICATION FOR A PUBLIC DANCING LICENCE.

TAKE NOTICE that I, NORA MONAHAN of Ocean View Hotel, Tallacoolmore, Dungarvan, County Waterford, Widow, intend to apply to the District Justice at the Annual Licensing District Court to be held on the 8th day of September, 1965, at Dungarvan in and for the District Court Area of Dungarvan District No. 21 County Waterford for a Public Dancing Licence pursuant to Section 2 (1) of the Public Dance Hall Act, 1935, in respect of the Tallacoolmore, Electoral Division of Clonea and County of Waterford.

Dated the 4th day of August, 1965.

NORA MONAHAN,
Applicant.
J. F. WILLIAMS & CO.,
Solicitors for Applicant,
Dungarvan, Co Waterford.

To:
The Superintendent,
Garda Siochana,
Dungarvan.

The Secretary,
Waterford County Council,
Courthouse, Dungarvan.

The District Court Clerk
Courthouse, Youghal.

AND ALL OTHERS WHOM IT MAY CONCERN

THE DISTRICT COURT
District Court Area of Dungarvan
District No. 21.
NOTICE TO OBTAIN TRANSFER OF LICENCE

TAKE NOTICE that I Brigid Crowley of Wolfe Tone Road otherwise Fair Lane, Dungarvan, in the County of Waterford, Married Woman, intend to apply at the Annual Licensing District Court to be held in Dungarvan on the 8th day of September, 1965, in and for the District Court Area of Dungarvan and County of Waterford for a Certificate of Transfer to me of the Ordinary Publican's Licence lately held by Eisie Power in respect of the said premises for the sale of beer, wine, cider and spirits by retail at such premises which are situated at Wolfe Tone Road otherwise Fair Lane aforesaid in the town of Dungarvan Electoral Division of Dungarvan Urban, Barony of Decies Without Drum and County of Waterford.

Dated this 30th day of July, 1965.

Signed
BRIGID CROWLEY,
Applicant.
J. F. WILLIAMS & CO.,
Solicitors for Applicant,
Dungarvan, Co. Waterford.

To:
The District Court Clerk,
Courthouse, Youghal.
and
The Superintendent,
Garda Siochana,
Dungarvan.

WATERFORD COUNTY COUNCIL
COTTAGES TO LET

Applications are invited from Agricultural Labourers as defined by the Labourers' Acts) for the tenancy of the following Cottages viz:—

Waterford "B" Rural District
Cottage No. 312—Lisnakill.
Dungarvan Rural District
Cottage No. 264—Crobally, Old Parish.

Application should be made on the official application form to be had from the Cottage Rent Collector of the District who will then forward same to the Housing Section, Arus Brugha, Davitt's Quay, Dungarvan, so as to reach the Section not later than Friday, the 13th August, 1965.

Our "SMALLS" Bring "BIG" Results

Sales By Edmond Spratt & Son, M.I.A.A.

AUCTIONS
Thursday Next, August 12th at 12 noon within our Offices, O'Connell Street

LOT 1:—
Delightfully Situated Freehold Cottage-type Bungalow at Kilmurray, Dungarvan. Vacant Possession, on the instructions of the personal Representatives of the late Thomas Desmond. As already fully advertised.
Solicitors:
J. F. WILLIAM & SON,
Dungarvan (having Carriage of Sale).

LOT 2:—
Highly Important Sale of Valuable Accommodation Lands at Ballygagin, Dungarvan, 10 acres approx on the Instructions of Mr. John J. Clancy. As already fully advertised.
Solicitor
MR. LIAM F. LANIGAN,
Solicitor
Dungarvan (having Carriage of Sale)
Further particulars from
EDMOND SPRATT & SON, M.I.A.A.,
Auctioneers & Valuers, DUNGARVAN & YOUGHAL.

COOLCORMAC, DUNGARVAN
40 Acres of Baled Barley Straw for sale by Public Auction, on Thursday evening next, 12th August, at 8 p.m.
Sale to commence at Hacketts Cottage.
On the instructions of Mr Michael Ronayne.
Usual conditions.
Apply:
EDMOND SPRATT & SON, M.I.A.A.,
Auctioneers & Valuers, DUNGARVAN & YOUGHAL.

NOTICE TO WATERFORD COUNTY COUNCIL
AND ALL WHOM IT MAY CONCERN

Please take notice that I, Michael Daly, do intend to reconstruct and add to my dwelling house on the old foundation
Signed Michael Daly.

ST. JOHN'S ASSOCIATION OF PARENTS AND FRIENDS OF MENTALLY HANDICAPPED CHILDREN, CAPPOQUIN
8th Draw 30th July, 1965

£20 (No. 8893)—Mrs. W. Dooley, Dromana, Cappoquin.
£10 (No. 1214)—Mr. W. Coffey, Cappoquin.
£5 (No. 524)—Mr. John Cahill, Lismore.

£1 each: No. 7735)—Mr. W. Hallinan, Moonvee, Cappoquin; (No. 1286)—Mrs. Dawson, Cappoquin.

Promoters' Prizes—Mrs. A. McGrath, Miss N. Coffey, Miss E. Harrington, Mr. M. Rawlins, Miss N. O'Brien.

Next Draw, Friday, 6th August 1965.

TRAMORE RACES

ON Tuesday, 17th and Thursday, 19th August, Cheap Day Excursion tickets will be issued for travel to Waterford as follows:
7.25 a.m. train from Cork and intermediate stations served; for return on 7.30 p.m. train from Waterford.
7.45 a.m. train from Limerick and intermediate stations served, for return on 7.40 p.m. train from Waterford.
10.39 a.m. train from Athy and intermediate stations served, for return on 8.00 p.m. train from Waterford.

WATERFORD/TRAMORE: Frequent bus service each Race Day. Return Fare 2/6d. Full details at your local station.

go places with C.I.E.

Ardmore And District Notes

On Holidays Amongst those on holidays in Ardmore we noticed—Mr. and Mrs. Eddie McGrath, Luton, and Mr. and Mrs. David Grant, Luton, England. Both Mrs. McGrath and Mrs. Grant are daughters of Mr. and Mrs. Edmond Fitzgerald, Farrangarrett, Ardmore. Mr. Patrick Foley, Finglas, Dublin, brother of Mrs. E. Foley, Farrangarrett, is also enjoining a seaside holiday at Ardmore. Messrs. Tony, Patrick and Brendan Gallagher, Ardo, also spent a pleasurable time renewing acquaintances with old friends in the locality.

Regular Visitors Mr. Peter Barron, Scotland, who has numerous relatives in the area, is also spending his holidays in Ardmore, as are Mr. and Mrs. Declan Hennessy, Old Parish, and Mr. James Mooney, Shanbally, Ardmore.

Accident A rather serious motoring accident occurred at Crushea Cross last Saturday night when a visitor's sports car collided with a fence at a sharp bend and the car was badly damaged. One of the occupants of the car, a youth, was removed to hospital for treatment and observation.

G.A.A.—On Tuesday evening in Dungarvan, Ardmore had a well-merited victory 4—11 to 2—1, in the minor football semi-final championship against Affane. Ardmore will now meet Stradbally in the final.

The mid-week junior football game between Geraldines and Ardmore due to be played on Wednesday last was postponed to a future date as Ardmore had fielded a number of their players against Affane the previous evening in the minor game.

Salmon Fishing With the end of July came the end of the salmon season. All in all it was a disappointing one for the boats fishing in Ardmore Bay. Salmon were scarce and when grilse were fairly plentiful the price fell to rock-bottom, 2 - a pound.

Sympathy—Our sincere sympathy is extended to Mrs. Nora Hynes, Ballyhiney, and Mrs. Hynes, Tinnock, on the death of their sister Miss Ellen Flynn, Castlemyles, Youghal.

Sales By Wm. B. Fitt & Co., Ltd., M.I.A.A.

POWER'S YARD, BEAU STREET, WATERFORD

Sale by Auction of 40 fully attested choice dairy cows and heifers (Friesian and Shorthorn) calved and on the points of calving and fully guaranteed.
On Saturday, August 14th at 1 o'clock (S.T.)
For Messrs. Wm. O'Callaghan & Sons.
Choice selection of dairy stock with very high milk yields.
Please note **Transport Available and stock held over for purchasers.**
SPECIAL 20 Friesian and Shorthorn heifers calving September to October.

WM. B. FITT & CO., LTD., M.I.A.A.
48, O'Connell Street, Limerick

CLONMEL PIG MARKET

(MUNSTER'S LEADING MARKET)
TUESDAY, 10th AUGUST, 1965.

Note—All Bacon, Pork Pigs and Fat Sows must be delivered before 11 a.m.
ENTRIES CLOSE SATURDAY PRECEDING MARKET.
Enquiries to STOKES & QUIRKE LTD., M.I.A.A.
Telephone 123. Safeyard 503 Sale Days only.

DUNGARVAN CO-OP LIVESTOCK MART LTD.

'Phone 243.

NEXT SALES

FRIDAY, 6th AUGUST
PIGS AT 12 noon

Sale of Pedigree Landrace Maidens and Pedigree Sows in Young from Kyle Farm Herd

MONDAY, 9th AUGUST
CATTLE, CALVES AND SHEEP
30 Day Tested and Blue Card Cattle only.

FRIDAY, 20th AUGUST
PIGS AT 12 noon

NOTE—In future all entries will be taken at the entrance gates **on Monday mornings. No need to enter any stock beforehand Cheques Advised to Munster & Leinster Bank Ltd.**

Borris Ewe Breeders Association

Annual Show & Sale

At Borris Livestock Sales Mart

Thursday, 12th August

5,000 of the Associations improved Borris Breeding Ewes, on offer. Hoggets 2 and 3 year olds. Also Ewe Lambs.

Transport available.

Sheep held over and loaded free.

Only genuine Borris Ewes offered at our Sales.

CO. WATERFORD M.M.R. PROGRAMME—August, 1965

MONDAY, 9th AUGUST
Nire Valley (O'Sullivan's Shop) 6.30 p.m. to 8 p.m.
Ballymacarbry Village 8 p.m. to 9.30 p.m.

TUESDAY, 10th AUGUST
Ardmore P.S. 3 p.m. to 5 p.m.
6.30 to 9.30 p.m.

WEDNESDAY, 11th AUGUST
Clashmore Creamery 9 to 11 a.m.
Clashmore Village 2 to 5 p.m.

THURSDAY, 12th AUGUST
Aglish P.S. 3 to 5 p.m.
Ballinameela 6.30 to 9.30 p.m.

FRIDAY, 13th AUGUST
Ballinamult Creamery 9 to 12 noon
Sigart Creamery 12.15 to 1.15 p.m.
Kilbrien Village 2.30 to 3.30 p.m.

MONDAY, 16th AUGUST
Helvick Pier 7.30 to 9.30 p.m.

TUESDAY, 17th AUGUST
Old Parish Creamery 9 to 11.30 a.m.
Kiely's Cross 2 to 4.30 p.m.

WATERFORD HEALTH AUTHORITY

Bantract Na Tuatha Ballinameela Guild I.C.A.

The monthly Guild meeting and annual Guild Show was held in the Technical School Ballinameela on Monday, 19th July. Miss Margaret Hogan, President, presided. Mrs. Chavasse was in charge of the Show arrangements.

The President welcomed the visitors from Clashmore, Villierstown and Cappoquin.

A new member was also welcomed.

During the judging of the various sections which was carried out by Miss Byrne and Miss Connolly, both of Clonmel, the business of the meeting was conducted.

A.C.W.W. overseas visitors taking part in the Co Waterford post-conference tour will be entertained to lunch by the Guild when in the area.

The annual outing for the boys of St. Michael's Orphanage, Cappoquin, will take place on Monday, 23rd August.

The Guild's annual outing as in former years will be to the Waterford Festival of Light Opera.

The draw for the A.C.W.W. Conference tickets resulted as follows—Wednesday, 15th September, Mrs. D. McGrath. Thursday, 16th September (Ireland's Day), Mrs. W Brazil and Mrs. M. Culloo. Wednesday, 22nd September, Mrs. J. Twomey.

A draw for substitutes was also made.

Mrs. Connolly and Miss Byrne announced the winners in the various sections of the show as follows:—Section A Mrs. Chavasse; Section B Tie between Mrs. T. Lynch and Mrs. P. Fitzgerald. Section C. Miss B. Morrissey.

The judges paid tribute to the standard of the entries.

A vote of thanks was proposed by Mrs. Chavasse and seconded by Mrs. Fitzgerald.

Guild hostesses served a most enjoyable tea.

To Study Pea Harvesting Methods In England

Mr. George Hoskin, Aglish, Glencairn, was one of a six-man B.G.A. delegation which left Dublin Airport for England on Tuesday to study the methods of harvesting and drying of peas in operation in that country. The party will return on Thursday or Friday next.

BALLYDUFF NOTES

Araglen I.C.A.—Results of recent raffle: 1st prize (£5)—Tony Kearney, Barnahash, Rathcormac 2nd prize (£3)—Jimmy Geoghegan, Ballysaggart, Lismore. 3rd prize (£3)—Mrs. J. Drye, Ballyheaphy, Araglen. (—)

Sales By James Campion Lismore

FOR SALE BY PRIVATE TREATY
"MOUNTAIN VIEW," CHAPEL PLACE, LISMORE
Attractive Semi-detached Two-storey Residence with Large Garden. Freehold. R.V. £10-10-0.

JAMES CAMPION is favoured with instructions from Mrs. C. Delargy to offer for Sale by Private Treaty the above compact residence. Accommodation comprises: Hall, two reception rooms, large kitchen, toilet and five bedrooms. There is an easily kept lawn in front. The rere garden which has a large gate entrance, is well stocked with fruit trees and shrubs.

The property is situated in a select residential area close to Churches, Schools and shops.

May be viewed by appointment with:

JAMES CAMPION,
Auctioneer & Valuer,
Lismore. 'Phone 41.

AUCTION MART, LISMORE

AUCTION OF HOUSEHOLD FURNITURE AND EFFECTS.

Splendid selection of Oak and Mahogany Sideboards, Dining Tables, Wardrobes, Beds, etc., on **Friday, 13th August.**

On view Thursday 3 p.m. to 5 p.m.

Usual conditions.

JAMES CAMPION,
Auctioneer & Valuer, Lismore
'Phone 41.

AGENTS FOR BLACKBERRIES

Required to organise pickers, and deliver unlimited quantities. HIGHEST PRICES.

Tipperary Products Ltd., Castle Grace, Clogheen, Co. Tipperary
'Phone: CLOGHEEN 9

Cappoquin News

Death Of Mrs. J. O'Donoghue

Regret has been caused over a wide area by the death of Mrs. Johanna O'Donoghue, Toornaraheen, Melleray, which occurred at her home on Thursday, 29th July. Nee Hayden, she was relict of Mr. Thomas O'Donoghue. A lady of many lestimable qualities and a fine type of Irish Catholic she was held in much regard. On Friday evening the remains followed by a long cortege were removed to St. Mary's Church where they were received by Very Rev. J. Canon Kennedy, P.P., and there was again a very large attendance of mourners at the burial in St. Declan's cemetery on Saturday. Canon Kennedy officiating.

The immediate relatives were John, Thomas, William, James (sons), Mrs. John Tobin, Mrs. Cathal Tobin (daughters), John and Cathal Tobin (sons-in-law, Mrs. John O Donoghue (daughter-in-law), Willie, Kevin and Marion Tobin (grand-children).

Funeral arrangements were carried out by A. Walsh & Sons, Undertakers, Cappoquin.

Death Of Mr. M. Heaphy

"Old Timers" here learned with much regret of the death of Mr. M. Heaphy which occurred in Margate, England, on July 26th. He was a member of an old Cappoquin family, the last member of which left the town four years ago. He gave a lifetime of service to the firm of W. P. T. Avery, retiring as area supervisor some years ago. Among surviving relatives are his sisters, Mrs. K. Gardiner and Miss M. Heaphy. To them sympathy is extended in their loss.

Tournament Game The Tournamont hurling game on Sunday evening between Tourin and Shamrocks ended in a draw (3 6 each). Date of replay has not yet been announced.

Serious Accident—Cappoquin born, Thomas Hickey, now living in Keighley, Yorkshire, met with a serious accident on last Tuesday. As the result of a fall from scaffolding he received serious internal injury and is now in hospital. He had made arrangements to spend a holiday here but these had to be deferred. His many friends here send best wishes for his recovery and hope that his vacation in the "old spot" will not long be delayed.

Engagment Announced—From Leeds, comes the announcement of the engagement between Miss Kathleen Murray, daughter of Mr. and Mrs. M. Murray, Boherwilien, Modeligo, and Mr. Donal O'Driscoll, Newmarket, Co. Cork.

Guard Changes—Guard T. Corcoran, a native of Thurles who has been stationed here for twelve months has been transferred to Stoneyford, Co. Kilkenny, and is replaced by Guard J. Sweeney.

The Late Miss A. Noonan—Additional Mass card received from Margaret Terrell, Boston, U.S.A.

Wedding: McLoughlin—Ryan

The wedding has taken place at St. Michael's Church, Glendine of Mr. Roger McLoughlin, second daughter of Mr. and Mrs. McLoughlin, Walsh's Hotel, Cappoquin and Miss Ella Ryan, second daughter of Mr. and Mrs. John Ryan, Templemichael, Youghal. The ceremony, with Nuptial Mass and Papal Blessing was performed by Rev. Fr. Magner, English Mission, assisted by Rev. J. Nugent, C.C., Knockanore and Very Rev. Dr. Brennan, P.P., Fahan, Co. Donegal. The best man was Mr. William McLoughlin (brother of the groom) and the bridesmaid was Miss Betty Ryan (sister of the bride). Servers of the Mass were Patrick Ryan (brother) and Frank McLoughlin. The bride, who was given away by her father, wore a full length gown of white brocade with matching headdress and carried a bouquet of red and white carnations while the bridesmaid wore a full length gown of pink satin and carried a bouquet of pink and white carnations. The reception was held at the Silver Springs Hotel, Cork, and the honeymoon is being spent touring Ireland.

G.A.A. NOTES

Minor Finals Should Provide Thrills Aplenty

Kilrossanty Tipped Against Sion

By Commentator

SUNDAY NEXT

Because the All-Ireland football semi-final between Dublin and Kerry is televised on Sunday next, we have a 2 o'clock start to the senior football championship game between county champions Kilrossanty and Mount Sion at Dungarvan, and which is the only remaining first round game. Because of a broken jaw, sustained in a tournament game between Kilrossanty and Geraldines at Leamybrien last week, Garda Tom Flynn will not be able to field out with Kilrossanty who may be without one or two other regulars who were also injured during the same match.

These defections should not, however, stop the champions from winning against a side of such uncertain potential. They can't, however, afford to take any chances against their unpredictable opponents, and they will be well advised to play with caution as well as with their traditional determination if they are to make sure of winning.

MINOR FOOTBALL FINAL

During the last week, both Ardmore and Stradbally qualified for the minor football final which will be played at Dungarvan at 7.30 p.m. on Sunday evening next. Stradbally county champions scored a very convincing win over Dungarvan—7 to 0—at the Fraher field on Sunday night last and following this they were regarded as certainties to retain their title. Then on Tuesday night Ardmore looked equally as convincing when defeating a lively and fairly useful Affane team, and this more or less threw the final wide open again. Ardmore are certainly the most improved team we've seen this year, and in the few short weeks since this championship began they have developed into a first-class minor side. The champions of course cannot be underrated and most of the team which won the title last year are still eligible. Stradbally too have given themselves a wider pick than most other club teams and their side includes a few of the best from outside parishes who are quite eligible to play—this will make them the stronger side and on this score they may have the edge on Ardmore who will be there with a chance of creating a surprise.

* * * * * *

AT CAPPOQUIN

Here too we have a 2 p.m. start to the only fixture of the afternoon and the changed timing should give all football fans in the area a chance of seeing Clashmore justify favouritism in beating Ballyduff in the first semi-final of the Intermediate football championships. Clashmore were surprisingly beaten by Cappoquin in the opening round of the same competition, but they showed a splendid return to form in the winter league which they won. Ballyduff as far as I am aware, did not participate in any football competition since they lost to Windgap in the junior final last year.

Clashmore must, therefore be taken to win by a safe margin.

* * * * * *

MINOR HURLING FINAL

Tonight (Thursday) the minor hurling championship for 1965 will come to a close and by all accounts and predictions the final should favourably compare with last year's memorable finish to this competition.

Tonight's game will see Dungarvan, who are Western champions, defend their title against the highly reputed Lismore team at Cappoquin, and everywhere hurling fans in the Division are looking forward to a first-class exhibition of minor hurling.

Dungarvan, who were rather lucky to survive against Tallow, failed to impress against Affane in the semi-final and unless they improve considerably on this form, their title and the Cunningham Cup must be in grave danger. To help them survive this challenge, Dungarvan will field about ten of last year's team, including their outstanding goalman M. Donnelay, Tim Healy, M. Norris, E. Keyes, S. Murphy, S. Franklin, A. Carleton, K. Fleming, C. Kelliher, S. McGrath, etc., all of whom will be expected to rise to great heights to keep the trophy in the Old Boro'.

Unlike Dungarvan, Lismore have impressed in all their matches this year and they are supremely confident of taking their first minor title. Last year without Jimmy Geoghegan and a few others, they proved to be Dungarvan's most dangerous rivals in juvenile hurling and even then it was evident that they would prove to be serious contenders for the minor championship this year. Their side is now very much strengthened by the return of Geoghegan, who is an outstanding minor full-back as well as the inclusion of P. Canning and M. Caples of Ballyduff. Together with these Lismore have outstanding men in Mick McGrath and Buckley, and as a team they possess great balance and have no weak links. They have the advantage in size and I'm sure they'll be strongly advised to make full use of this. The one difference between the teams is in experience and this will help Dungarvan if the scoring is close towards the end. It's a game in which no one could feel safe in predicting an all-out win for either side, and while I give the vote to Dungarvan I won't be surprised if Lismore take the Cunningham Cup for the first time ever.

* * * * * *

ALL OUT NOW

With the most disappointing defeat of our Intermediate hurling team in the Munster final against Cork at Dungarvan on Sunday, Waterford's inter-county programme has come to an end for 1965.

* * * * * *

WALK OVER—

The senior hurling championships received yet another set back on Sunday last when Brickey Rangers found themselves unable to field a senior hurling team and were compelled to concede a walk-over to Mount Sion.

* * * * * *

CO. BOARD MEETING

The County Board will meet on Monday night next at Dungarvan to make second round senior hurling and football fixtures and to fix the county finals in minor and juvenile hurling and football.

HURLING TOURNAMENT—

The second semi-final of the Cappoquin Grounds Hurling Tournament will be played at Cappoquin on Sunday, 15th August, at 7.40 p.m. The teams are Fourmilewater and Cappoquin.

* * * * * *

JUVENILE GAMES

On Tuesday night next Abbeyside and St. Bernard's meet in juvenile hurling and the winners will meet Dungarvan a few nights later in the group final. In the Lismore group, Tallow and Lismore remain to fight out the finish. The group winners will meet in the Western final in about ten days.

In juvenile football Abbeyside and Dungarvan meet in the group semi-final, and the winners play St. Bernard's, and the winners of the group will play Na Piarsaig, Tallow or Cappoquin—the three remaining teams in the Lismore group.

* * * * * *

FIXTURES FOR SUNDAY

At Dungarvan 2 p.m.—S.F.C. Kilrossanty (Co. Champions) v. Choc Sion. Referee T. Ryan.
7.30 p.m. M.F. Final—Stradbally (Co. Champions) v. Ardmore. Referee M. McGrath.
At Cappoquin—2.30 — I.F.C.—Clashmore v. Ballyduff. Referee M. White.

BALLYDUFF MACRA NA FEIRME

SECOND ANNUAL FIELD DAY

Wednesday, August 18
DANCE same Night, St. Michael's Hall

Music:
Royal Aces Showband
Dancing 9—1. Adm.—6/-

Cumann Luith-Chleas Gaedheal Coiste Conndae Phortlairge

WATERFORD COUNTY CHAMPIONSHIPS, 1965
SENIOR FOOTBALL
AT THE GAELIC FIELD, DUNGARVAN
ON SUNDAY, 8th AUGUST

CILL ROSANTA v. CNOC SION

(Champions) **Referee—T. O Riain**
At 2 p.m. (S.T.) due to Match on T.V.

ADMISSION 2/-

Ballyporeen Novice Sports

(Under N.A. & C.A. Rules)
On SUNDAY, AUGUST 15th, 1965
Two Co. Championship Events Included
FANCY DRESS PARADE (Open)
Commencing at 1.30 p.m.

For CAMERAS and everything PHOTOGRAPHIC
From the latest Automatic Models for Colour and Black and White to Box Cameras
Colour Films, Cine-Films, Flash Bulbs, Etc.
Naturally——RORY WYLEY.
136, O'CONNELL ST., DUNGARVAN
'Phone 238

F.C.A. NOTES

DUNGARVAN VICTORY

Dungarvan Company F.C.A. scored a tremendous victory in the 13th Battalion football championships at Crosshaven Sportsfield on Thursday of last week when they defeated the hot favourites Mallow in one of the most exciting finals ever played in their ten years old competition.

This was Dungarvan Company's first ever victory in the championships and the result was regarded as one of the greatest shocks ever experienced since the competition began.

When Dungarvan defeated Cahir in the semi-final, no one considered that they would trouble Mallow, who had survived a great semi-final against Fermoy.

Playing with tremendous spirit and enthusiasm, Dungarvan threw caution to the winds and once they took the lead they were never headed, and in the end they were six clear points in front and had won the title for the first time on the score 1-6 to 1-0.

When presenting the medals and cup, the Camp O/C Commdt. M. Heffernan, said that this was one of the most spirited displays that he had seen from any side, and it was gratifying to see Dungarvan, who were a grand bunch of sportsmen win the coveted trophy after so many years of disappointment.

C/S Martin Grant, who trained the team, said that this was the best team ever fielded by Dungarvan and that he was confident that this team would retain the cup next year.

Scorers for Dungarvan were Liam Maher (capt.) 1-2, J. O'Neill 0-2, T. Maher 0-2.

Dungarvan—N. O'Toole; P. Buckley, S. Geoghegan, P. Dwyer; T. Wall, S. Murray, P. Walsh; L. Maher, T. McGrath; J. Daly, J. O'Neill, K. Fleming, P. G. Rossiter, M. O'Connor, T. Maher. Subs—J. O'Donovan for Dwyer and J. O'Sullivan for McGrath.

In the Southern Command competition, Dungarvan are living fourth and the platoon commanded by Lieut. Joe Regan, took first place in the command for drill, and were beaten by only four points for the machine gun trophy—having won the mortar trophy. More than 70 members from the company attended the summer course at the seaside camp at Crosshaven and a further thirty are now in training at Fermoy.

AGLISH AND CLASHMORE

Telephone Kiosk—The Minister for Posts and Telegraphs has informed Messrs. W. Keneally, T.D., M.C., and C. Curran, M.C.C., that it is proposed to instal a public telephone kiosk at Clashmore next year.

Items of Interest—Construction of a new school at Clashmore has begun.

Whiting Bay strand is becoming increasingly popular with visitors from south Tipperary.

The new dispensary residence at Clashmore is now nearing completion.

Milk yields in this area are the highest ever.

Sergeant Hurley G.S., Villierstown has been assigned temporary duty at Tramore.

It would appear that the 30 mile speed limits is not being observed by many motorists. The stop signs are also being ignored in some instances.

The car population in this area shows a big increase this year.

Grain and root crops are doing well and good yields are expected.

Our "SMALLS"

FOR SALE—2 ... on stem within 2 ... garvan: good clea... and Binder. No... Horsedrawn with ... excellent condi... Edmond Spratt & ... Auctioneers & Va... van and Youghal.

WATERFORD ... I.W.O. Frozen Foo... sale: excellent ... justable compa... inches long: 38 i... inches wide. ... "Leader" Office.

LOST between ... and Cappoquin, ... Information grat... Pat Mangan, Scr... Melleray.

WANTED—Well ... Apprentice to Ge... Apply Box No. ... Office.

YOU get the ... Dungarvan, inclu... Pints, and Whisk... strength at keen... Carry Price at PA...

FOR SALE—Str... stead with V1 Sp... Condition as new... and address with... No. 330 "Leader".

FOR SALE—Cla... perfect working ... Patrick Scanlan ... Ballyduff Upper,

YOU get the be... garvan at PADDY...

WANTED—1875 ... farthings. Also ... good condition. ... "Leader" Office.

TWO BLACK CA... old for sale, owin... mother cow. At ... reared by other co... Lady Dobbs, Carr... quin.

FOR SALE—50 ... Pullets (Babcock) ... barn Hybrids. Se... lay. L. free range ... lots or separate. ... Ballinwillin, Lisma...

WALSHS, DRAPI... —Sale now on. ... Coats 55 - up. S... 25 - up. Men's S... Men's Foam Back ... Bargains in all R... Men and Boys.

WALSHS, DRAPI... —Sale now on, La... Poplin Coats 39/6. ... Coats 15/6. Ladie... 16/6. Big Reduc... ren's Frocks, all ...

WALSHS, DRAPI... Sale now on. ... gains in Ladies ... Knitwear, Skirts, ... Underwear. Spec... in Ladies Hats, ... 3/6 per pair, peri...

WALSHS, DRAPI... Sale now on—Bar... wear. Men's We... Gent's Pointed Tw... 30/- Special Barg... Fashion and Cas...

WALSHS, DRAPI... —Sale now on — ... Goods greaty red... in Blankets, Sh... Crettonnes, Curt... etc.

FOR SALE—Mot... da 50 c.c. 1,500 ... James O'Brien, ... Lismore.

NUGENT'S MOD... BAR—"Out on ... comfort and enter... Bovril, Sandwiche... Lounge. Cars for ... Dungarvan 232.

IN MEMO...

BALDWIN—Seve... sary—In sad and l... of my dear broth... merly of Cappoqu... killed in a road ac... land on August 5... Sacred Heart of ... mercy on his s... offered.

A sudden call ... above ... Took from us ... loved one. ... No word of war... farewell. ... But deep in our... will always dw... (Inserted by his ... May, Jimmie and ... leray Road, Cappo...

COONEY—Twent... niversary—In lovin... my husband, Dan ... tan Square, Dun... died August 5th, ... Heart of Jesus ha... him. Immaculate ... Mary pray for hi...

DONOVAN—Four... sary—In loving ... Thomas Donovan, ... Cathal Brugha Pl... van, whose anniv... about this time. M... We did not wish ... farewell Thom... We did not say ... But you were go... knew. ... And only God kn... (Always rememb... loving wife, child... and family).

McHUGH—Fourth ... sary—In loving me... McHugh, late of Ab... died, August 9th, ... Heart of Jesus ha... his soul. Masses o...

McHUGH — Fou... sary—In loving ... our dear bro... McHugh, Abbeyside, ... Co. Waterford, who ... 9th, 1961.—R.I.P. M... If memories brin... We are never far ... God has you in ... We have you in ... Always remembe... ly missed by Tom, ... garet and Aileen, ... sisters, Margaret ... nieces, San Francis... U.S.A.

ROCHE—Second ... —In loving memory ... Roche, late of D... Dungarvan, who die... ust, 1963.—R.I.P. ... We did not wish ... farewell. ... We did not say g... But you were gon... knew. ... And only God kno... (Inserted by his ... thers, sister, nep... nieces, sister-in-law ... nieces and nephew...

WRIGHT—First ... —In loving memo... Mary Wright, 1, ... Terrace, Dungarvan ... on the 8th August...

Our "SMALLS" Bring "BIG" Results

de Thrills

.C.A. NOTES

NGARVAN VICTORY

ngarvan Company F.C.A. ed a tremendous victory in 13th Battalion football nplonships at Crosshaven tsfield on Thursday of last when they defeated the favourites Mallow in one of most exciting finals ever ed in their ten years old petition.

ls was Dungarvan Com- 's first ever victory in the nplonships and the result regarded as one of the est shocks ever experience nce the competition began. ien Dungarvan defeated r in the semi-final, no one dered that they would le Mallow, who had sur- a great semi-final against oy.. ying with tremendous and enthusiasm, Dungar- hrew caution to the winds once they took the lead were never headed, and in end they were six clear s in front and had won tle for the first time on core 1—6 to 1—0. en presenting the medals cup, the Camp O'C dt. M. Heffernan, said this was one of the most d displays that he had rom any side, and it was ring to see Dungarvan— were a grand bunch of men—win the coveted after so many years of ointment.

Martin Grant, who train- e team, said that this he best team ever fielded ngarvan and that he was nt that this team would the cup next year.

ers for Dungarvan were Maher (capt.) 1-2; J. 0-2; T. Maher 0-2. garvan—N. O'Toole, P. y, S. Geoghegan, P. T. Wall, S. Murray, P. L. Maher, T. McGrath; , J. O'Neill, K. Fleming; Rossiter, M. O'Connor, T. Subs.—J. O'Donovan yer and J. O'Sullivan for h.

he Southern Command ition. Dungarvan are ourth and the platoon, nded by Lieut. Joe took first place in the nd for drill, and were by only four points for chine gun trophy—hav- on the mortar trophy. than 70 members from npany attended the sum- urse at the seaside camp sshaven and a further are now in training at

GLISH AND CLASHMORE

hone Kiosk—The Minis- Posts and Telegraphs formed Messrs. W. Ken- T.D., M.C.C., and C M.C.C., that it is pro- to instal a public tele- kiosk at Clashmore next

of Interest—Construct- a new school at Clash- as begun.

ng Bay strand is be- increasingly popular isitors from south Tip-

ew dispensary residence shmore is now nearing lon.

yields in this area are hest ever

ant Hurley G.S., Villiers- as been assigned tem- ty at Tramore ould appear that the 30 eed limit is not being by many motorists. p signs are also being in some instances. car population in this ows a big increase this

and root crops are ell and good yields are d.

Gaedheal

ortlairge

MPIONSHIPS, 1965 BALL DUNGARVAN AUGUST

CNOC SION

Referee—T. O Riain Match on T.V.

- - - - 2/-

ice Sports

. Rules)

T 15th, 1965

Events Included

DE (Open)

30 p.m.

everything HIC

dels for Colour and ox Cameras lash Bulbs, Etc.

WYLEY, UNGARVAN

Our "Smalls"

FOR SALE—2 Acres of Oats, on stem within 2 miles of Dungarvan; good clean crop; Reaper and Binder, No. 5 Albion, Horsedrawn with Tractor Hitch; excellent condition. Apply Edmond Spratt & Son, M.I.A.A. Auctioneers & Valuers, Dungarvan and Youghal.

WATERFORD — Walk-Around I.W.O. Frozen Food Cabinet for sale: excellent condition, adjustable compartments; 71 inches long; 38 inches high, 34 inches wide. Box No. 7889 "Leader" Office.

LOST between Mt. Melleray and Cappoquin, bunch of keys. Information gratefully received. Pat Mangan, Scrahans, Mount Melleray.

WANTED—Well educated girl Apprentice to General Draper. Apply Box No. 4865 "Leader" Office.

YOU get the Best Drink in Dungarvan, including the Best Pints, and Whiskey at its old strength at keenest Cash and Carry Price at PADDY FOLEY'S.

FOR SALE—Single Oak Bedstead with Vi Spring Mattress. Condition as new. £6. Name and address with Editor Box No. 330 "Leader" Office.

FOR SALE—Claas Combine in perfect working order. Apply Patrick Scanlan, Coolydoody, Ballyduff Upper, Co. Waterford.

YOU get the best Tea in Dungarvan at PADDY FOLEY'S.

WANTED—1875 1876 1877 1878 farthings. Also 5 pieces in good condition. Box No. 1976 "Leader" Office.

TWO BLACK CALVES 3 weeks old for sale, owing to death of mother cow. At present being reared by other cows. £21 each. Lady Dobbs, Camphire, Cappoquin.

FOR SALE 50 W.L. x R.I.R. Pullets (Babcock) also 20 Fairbarn Hybrids. Some started to lay. L. free range, sold in lots or separate. Mrs Roche, Ballinwillin, Lismore.

WALSHS, DRAPERY, TALLOW —Sale now on. Men's Sports Coats 55 - up. Sports Trousers 25 - up. Men's Suits £7-10. up. Men's Foam Back Coats 59 6 up. Bargains in all Readymades for Men and Boys.

WALSHS, DRAPERY, TALLOW —Sale now on. Ladies reversible Poplin Coats 39 6. Girls Poplin Coats 15 6. Ladies Frocks from 16 6. Big Reductions in Children's Frocks, all sizes.

WALSHS, DRAPERY, TALLOW —Sale now on. Special Bargains in Ladies and Children's Knitwear. Skirts, Slacks and Underwear. Special Reductions in Ladies Hats. Nylons 2 6 and 3 6 per pair. Perfects.

WALSHS, DRAPERY, TALLOW —Sale now on—Bargains in Footwear, Men's Wellingtons 29 6. Gent's Pointed Toe Shoes from 30 -. Special Bargains in Ladies Fashion and Casual Shoes.

WALSHS, DRAPERY, TALLOW —Sale now on—All Household Goods greaty reduced. Bargains in Blankets, Sheets, Towels, Crettonnes, Curtainettes, etc., etc.

FOR SALE—Motor Cycle Honda 50 c.c., 1,500 miles, as new. James O'Brien, Ballysaggart, Lismore.

NUGENT'S MODERN LOUNGE BAR—"Out on its own" for comfort and entertainment. Hot Bovril, Sandwiches, etc. TV Lounge. Cars for hire. Phone Dungarvan 232.

IN MEMORIAM

BALDWIN—Seventh Anniversary—In sad and loving memory of my dear brother Billy, formerly of Cappoquin, who was killed in a road accident in England on August 5th, 1958.

Sacred Heart of Jesus have mercy on his soul. Masses offered.

A sudden call from God
above
Took from us the one we
loved
No word of warning no last
farewell
But deep in our hearts you
will always dwell.

Inserted by his loving sister May, Jimmie and family, Melleray Road, Cappoquin.

COONEY—Twenty-Fifth Anniversary—In loving memory of my husband, Dan Cooney, Grattan Square, Dungarvan, who died August 5th, 1940. Sacred Heart of Jesus have mercy on him. Immaculate Heart of Mary pray for him. R.I.P.

DONOVAN—Fourth Anniversary in loving memory of Thomas Donovan, late of 55 Cathal Brugha Place, Dungarvan, whose anniversary occurs about this time. Masses offered.

We did not wish you a last
farewell Thomas,
We did not say goodbye,
But you were gone before we
knew,
And only God knows why.
'Always remembered by his loving wife, children, mother and family).

McHUGH—Fourth Anniversary—In loving memory of Jack McHugh, late of Abbeyside, who died, August 9th, 1961. Sacred Heart of Jesus have mercy on his soul. Masses offered.

McHUGH Fourth Anniversary—In loving memory of our dear brother, Jack McHugh, Abbeyside, Dungarvan, Co. Waterford, who died August 9th, 1961.—R.I.P. Masses offered.

If memories bring us closer
We are never far apart,
God has you in His keeping
We have you in our hearts.

Always remembered and sadly missed by Tom, Mary, Margaret and Aileen, brothers and sisters. Margaret and Dot, nieces, San Francisco, California, U.S.A.

ROCHE—Second Anniversary—In loving memory of Michael Roche late of Davis Street, Dungarvan, who died 6th August, 1963.—R.I.P.

We did not wish you a last
farewell,
We did not say goodbye.
But you were gone before we
knew,
And only God knows why.

'Inserted by his loving brothers, sister, nephews and nieces, sister-in-law and grand-nieces and nephews.

WRIGHT—First Anniversary—In loving memory of Mrs. Mary Wright, 1, Fitzgerald's Terrace, Dungarvan, who died on the 8th August, 1964. On her soul Sweet Jesus have mercy. Mass offered.

Will those who think of her
today,
A little prayer to Jesus say.

(Inserted by her loving son Joseph, wife and family).

ACKNOWLEDGMENT

NOLAN—The wife, daughter and relatives of the late James Nolan, Springmount, Dungarvan, wish to thank all who sympathised with them in their recent bereavement. Those who sent Mass cards, telegrams and letters of sympathy, and all those who attended the obsequies. They trust this will be accepted by all in grateful acknowledgment. As a token of appreciation the Holy Sacrifice of the Mass will be offered for their intentions.

Our 'Phone No.—Dungarvan 55

Dungarvan Leader

SATURDAY, AUGUST 7, 1965

News of the Town & Round About

DISMAL WEEK-END—

The August Week-end, looked upon by everyone as the last holiday week-end of the summer proved a dismal fiasco weatherwise, this year. Saturday was not too bad, but Sunday afternoon saw a deluge of rain in most places. Monday saw no improvement and the weather got worse if anything. Brief but very violent thunder storms hit several areas throughout West Waterford and the Cappagh district was the centre of a particularly severe one shortly after mid-day. The Murray family had a frightening experience when their cottage was struck by lighting and several of the oldest people in the area said they had never experienced a worse storm. Lightning struck and set some bushes growing along the railway the at Shandon, Dungarvan, on fire also on Monday. E.S.B. break-down gangs and repair squads were kept busy throughout the afternoon with electrical breakdowns.

TUG-O'-WAR CHAMPIONSHIP

The Tug-O'-War County Championship will be run by the Ballyvolle Club at Clonea, Dungarvan, on Sunday, August 22nd. Under the rules of the Co. Board, the event will be sponsored by Arthur Guinness Son & Co., Ltd. Watch out for full details in our next issue.

RECENT AUCTIONS—

Recent auctions conducted by Messrs. E. Spratt & Son, Auctioneers, include Miss J. O'Meara's Newsagency and Pub at Main Street, sold to Mr. George Moore, Clonea Power, for the sum of £2,650, and Mr. W. Dalton's residential business premises at Mary Street (by private treaty) to D Garda P. Bowen, Dungarvan, for £900.

DEATH OF MRS. H. BARRON—

We extend sincere sympathy to Mr. James Barron and family, Tobacconist, O'Connell Street, on the death of his wife Mrs. Hannah Barron, which sad event occurred on Monday last, August 2. A full report of the obsequies will appear in our next issue.

FATAL ACCIDENT

Mr. Patrick (Mackey) Pender 37c, of Congress Villas, was killed almost instantaneously when he was involved in a collision with a car while walking along the Clonea road a few hundred yards on the Dungarvan side of Garryanageragh Cross, on last Thursday night. The driver of the car Mr. Austin Fenton, Aglish, escaped with only an injury to his hand. An inquest will be held. The deceased, who was single is survived by his mother, three brothers and three sisters.

DEAL WITH WELL-KNOWN HELVICK FISHERMAN—

The sudden death of Mr Batt Whelan, the well-known Helvick fisherman, on Sunday morning last, has cast a deep gloom over the whole area. Batt who was one of the crew of the trawler "Ard Mor" skippered by his brother Nick, went to 8.30 Mass at Ring Church on Sunday morning, and while chatting with some friends on the roadway before Mass started he collapsed and died. One of the few remaining native speaking fishermen, Batt was a unique character and was most popular with everyone in the district. To his bereaved widow and other family relatives we tender our deep and most sincere sympathy in their sad and tragic bereavement.

WEDDING BELLS—

Rossiter-Langan — The wedding of Mr. William Rossiter, son of Mrs. Mary Rossiter and the late William Rossiter, Rice's Street, Dungarvan, to Miss Mary Langan, second daughter of Mr and Mrs. P. Langan, 42, Murphy Place, Abbeyside, took place at Abbeyside Church on Monday morning, August 2.

The ceremony, with Nuptial Mass and Papal Blessing was performed by Rev. M. Walsh, C.C.

The bride, who was given away by her father, wore a full-length white embossed satin dress with a tulle veil held in place by a tiara of pearls and crystals. She carried a bouquet of white carnations and pink roses. Her bridesmaids, the Misses June and Betty Langan (sisters) were full-length Apricot dresses with cream accessories and carried bouquets of cream roses. The best man was Mr. P. J. Rossiter brother of the groom. Mrs. M. O'Gorman-Nagle, presided at the organ. Following the ceremony up to seventy guests attended a reception at Lawlor's Hotel, Dungarvan, and subsequently the happy couple left for their honeymoon on a tour of the South of Ireland. Both were the recipients of numerous wedding presents.

DEEP SEA ANGLING—

The Munster "closed bout" deep sea angling championships were held in Dungarvan last Sunday and attracted thirty-three competitors from all over the Province. Prize winners were—Rev. J. Sheehan, Old Head S.A.C. (heaviest fish); Mr. D. J. Riordan, Dungarvan S.A.C. (heaviest fish), Old Head S.A.C. (team prize). The trophies were presented by the Dungarvan Club Chairman, Mr. J. J. Moloney.

WELCOME VISITOR

A visitor to Dungarvan last week-end who received a most warm welcome from her many relatives and friends was Rev Mother M. Coleman of the Good Shepherd Community at Mount Fatima, Foynes, Co. Limerick. Mother Coleman was visiting her parental home for the first time since she left to join the order 43 years ago. She is eldest daughter of the late Mr. and Mrs Daniel Dempsey of Shandon, and the occasion of her visit was a happy one for the entire Dempsey family, all of whom were fortunate enough to manage to come together for a special reunion.

ST. AUGUSTINE'S R.P.C.

The young bird race programme commenced on Sunday, 25th July. Results to date are as follows Kilkenny 1, J. Organ, vel. 561.7 v.p.m. 2. F. McCarthy, vel. 554.4 v.p.m. 3. J. McCarthy, vel 553.2 v.p.m.; 4. O'Donnell Bros., vel. 553.1 v.p.m.

This is the second year that J. Organ has won the Kilkenny race and the P. McGrath Memorial Trophy.

Kildare 1, J. Organ, vel. 729.3 v.p.m.; 2. J. Young, vel. 729.2 v.p.m.; 3. McGovern Bros., vel. 729 v.p.m. 4. McGovern Bros., vel. 728 v.p.m.

Next race Dublin, Sunday, 8th August.

At a recent meeting of the Club, the members expressed their appreciation to Mr. P. Walsh, proprietor, Paddy Foley's, The Square, for presenting them with a perpetual trophy to be competed for during the young bird programme.

SAILING

Clear winner of the Blackrock Trophy handicap Race on Sunday last was Mr Maurice Kiely, with Mr. J. McCarthy, second and Mr. Des Walsh 3rd. Mr. Kiely with a scratch time of 2 hrs. 40 mins. had a good 40 minutes to spare over his nearest rival.

CATTLE MART REPORT—

Prices at last Monday's sales were as follows: **Calves**: Hereford bulls £24-£28, heifers £18-£20 Friesian bulls £20-£24, heifers £20-£27; A.A. bulls £14-£18 heifers £12 15. Shorthorn bulls £16-£20 weanlings £32-10 to £35. **Sheep**: Lambs £4-10 to £5. Ewes and wethers, ewes and hoggets £5-15 to £8-10. **Cattle**: bullocks 165 - to 200 - heifers 155 - to 170 -.

WITH THE LONGTAILS

—By The Tracker)

Patrons of Youghal track had a feast of top-class racing during the week. On Friday night last Mr. Michael Fives's game bitch **In Step** had the crowd on their toes as she battled on to dead-heat with **Now Boy** who at one stage had a clear three lengths to spare over the local entry. On Tuesday night in the second round of the Cup **In Step** again gave a great display to finish second to **Captain McMurrough**. She lost her footing at the first bend but on the home stretch she was flying and she is improving with every outing. I have no hesitation that with any luck in the draw she must reach the final.

Peads Bote again gave an impressive display in winning her second round in the Cup. This bitch should also reach the final and keep the Cappagh contingent interested until the final shake-up. **Black Bounce** one of the Tracker's tips for last week won her second round in great style in beating **Bye-Bye Baby** he must have made himself favourite to win the Cup. He was led until the last bend where he put in a magnificent burst to beat Mrs. Mahoney's line dog by 1½ lengths.

Notable personalities at the meeting were Mr. Dick Brennan, Mr. Johnny Early (my D.L.C. Corr.), and Mr. Danny Foley, Clashmore's representative to the track.

N.B. Mr M. Condon tells me that he has sold his bitch **Coran Lass** for a good price. It was by private sale.

DUNGARVAN PREMIER PIGEON CLUB—

Result of last Sunday's race from Kildare. Distance of 80 miles:—1, Mr. A. Donnelly, vel. 920.52; 2, Mr. E. Daly, vel. 919.98; 3, Mr. E. Daly, vel. 917.07; 4, Mr. A. Donnelly, vel. 915.63.

Our next race on Sunday next will be from Dublin. Distance 103 miles.

DUNGARVAN GOLF CLUB—

Results Mixed Foursomes for Silver Spoons, won by Miss E. Beresford and L. F. Lanigan, 68 net.

Sunday next Open Fourball 9 holes. Play as often as you wish.

SWIMMING GALA—

A Children's Swimming Gala will be held at the Pool on Sunday next, August 8, commencing at 2.30 p.m. The Gala will mark the end of the annual coaching term and parents and the general public are invited.

H.A. Re-Elects Chairman And Vice-Chairman

Mr. P. Browne (F.F.), Mayor of Waterford and Mr. N. Walsh (F.G.) were unanimously re-elected Chairman and Vice-Chairman of the Waterford Health Authority at the annual meeting held in Dungarvan.

MARRY THIS YEAR!

Are you a nurse, teacher, girl in office, hotel, factory, domestic employment? Are you a farmer, professional or business man or tradesman? If single, write today for letter-post details of our national marriage plan. **Social Introduction Centre 2 Upper Ely Place, Dublin 2.**

ALL IRELAND SENIOR TUG-O'-WAR CHAMPIONSHIP at Ballyduff

SUNDAY, AUGUST 15th.

Commencing 2.30 p.m.

Semi-Finals and Final 7.30 p.m.

Special Competition for teams knocked out in 1st Round

COME AND SEE IRELAND'S STRONGEST MEN IN ACTION

Admission - - - - - 2/-

GRAND DANCE same night

ST. MICHAEL'S HALL

Music by the BLUE ANGELS SHOWBAND

Dancing 9 to 1. Admission—5/-

Tallow and Round About Notes

The Late Miss E. O'Flynn

The death occurred at Dungarvan hospital on Friday, July 30th, of Miss Ellen O'Flynn, formerly of Castlemyles, Youghal. Deceased, who had reached a moderately advanced age was member of a highly-esteemed farming family. She was sister of the late Very Rev. Monsignor O'Flynn and aunt of Rev. Fr. Byrnes, Clashmore.

The remains were removed to the Church of the Sacred Heart, Knockanore, and the interment took place on Sunday in the ladysling cemetery. There was a fair representative attendance both at the removal and at the interment.

Very Rev. Fr. M. Power, P.P., Knockanore, and Rev. Fr. Sean Nugent, C.C., officiated.

To her brothers, nephews, nieces and other relatives much sympathy is extended.

Mr. John Fahey, T.D. Will visit the Hotel, Tallow, on this Saturday, August 7th, at 5 p.m. for the convenience of his local constituents in last week's issue it was inadvertently stated in an advertisement that Mr. Fahey was visiting Tallow on Saturday, July 31st. We have been requested to apologise for this mistake, and Mr. Fahey regrets any inconvenience caused. Mr. Fahey will also visit Lismore and Cappoquin on Saturday.

Injured In Hurling Game A young Tallow man Richard McNamara, who received an injury in a hurling league game against Affane six weeks ago, and has not yet resumed work, has to date received no compensation from the G.A.A. Surely it should not take such a length of time before the man is paid insurance. Let us hope the matter will have immediate attention.

Shamrocks Draw With Tourin At, Cappoquin on Sunday evening Shamrocks drew with Tourin in the semi-final of the Cappoquin Development Fund Tournament. It is expected the replay will take place on next Sunday evening.

Visitors Galore Many visitors are at present enjoying holidays locally. Amongst them we saw Mr. and Mrs. Bobbie Alston and son Bobbie, Mrs. Alston was the former Miss M. McDonnell, New Street, Mr. and Mrs. Patrick Hayes, Knockanore, Mr J. Griffin, Kilmore, Fallow, from England, Mr. P. Geary, formerly of Mount Tallow and his son, Mr. T. Geary, N.T., from Tralee, Co. Kerry, Mr. Tom Harty, formerly of Barrack Street, Mr. and Mrs. D. Williams, formerly of New Street, Mr. E. Cowdy, etc., from England. We wish them all a very pleasant time.

Passed Final Nursing Exam. Miss Deborah Philomena McSweeney, daughter of Mr. and Mrs. Thomas McSweeney, West St., Tallow successfully passed her S.R.N. S.C.M., examination at St. Andrew's Training Hospital, Billericay, Essex, England. We congratulate her on her success.

Re First Returns Off Holiday— Rev. Fr. Laurence Sheridan, S.D.B., who spent a holiday at Ballymote, Tallow, returned to the House of his Order at Farnborough, Hants, England, on Friday, July 30th.

Lismore Festival Week - A very enjoyable song and dance session is held at Mr. Madden's licensed premises, Lismore each evening during the Festival Week. It is quite some time now since we saw the "sets" danced, but on August Monday night, old days were recalled when we saw many stepping it out to the music of two accordeons.

Local Tit-Bits We hope M—y from the Di—t enjoyed the trip with B— —e out Clon— a way recently ! ! !

It was not so nice for J— from Sh— h to leave the driver waiting in the rain at the Lis— e Festival on Sunday night. But of course she was better engaged with M— ! !

Jl—y made a quick move also at Lis— e on Sunday night. It was rather late to view the Castle grounds though ! ! !

Ja— s is well in the running for the Lis— e visitor Jo—e M— . Will he be in at the final, we wonder ! !

Things We Heard That C— had a handful at Youghal on Sunday night—

That Se— n from In—h seemed crest fallen on Monday night, the loss of the colleen to be the reason. But cheer up S— n you heard the story of the fish.

And that P— k did not keep his word with the blonde. She said he was most untruthful. We wonder ? . .

FATAL ACCIDENT NEAR BALLYDUFF

An English party of tourists were involved in a fatal accident about half a mile from Ballyduff on the Lismore Road on Wednesday afternoon when their car crashed into a tree on the side of the road.

The party consisted of Mr. Robert Leigh (46) and his wife Sheila and two young daughters, 20, Bowater Place Blackheath, London, who were all removed to Dungarvan District Hospital suffering from shock and minor injuries. Their travelling companion an Irish Guardsman was fatally injured in the crash. He was Donald Corcoran, whose home address is 18, Gerald Griffin Road, Cork.

MOUNT MELLERAY NOTES

Children's Sodality Mass and meeting of the Children's Confraternity will take place on this Friday, at the usual time.

Attended Pattern Many locals attended the Annual Pattern in commemoration of St. Declan, patron of the area which concluded at Ardmore on Sunday last.

Wedding—Sweeney-Tierney — The wedding took place on Saturday last at Affane Church of Mr. Michael Sweeney, Crowhill, and Miss Betty Tierney, Hospital, Co. Limerick. The ceremony with Nuptial Mass and Papal Blessing was performed by Very Rev Fr. Hally, P.P., Castlelyons.

The bride, who was attended by her cousin, Miss Kitty Enright, wore a French blue two-piece with hat of ostrich feathers to match. The best man was Mr. James Sweeney, brother of the groom. The reception was held at Conway's Hotel, Cappoquin, after which the happy couple left on a tour of the South of Ireland.

Mr and Mrs. Sweeney are both very popular and we join with their many friends in wishing them the best of good luck and happiness in their married life.

Governor Visits Abbey A distinguished visitor to the Abbey on Friday of last week was Governor John Dempsey of Connecticut, U.S.A. Governor Dempsey who was met on arrival by Rt. Rev. Dom Flurbarr Cashman, had been visiting his native Cahir, Co. Tipperary.

FEED BARLEY

AN BORD GRAIN in an announcement guaranteed to purchase feed barley at £27-7-0 a ton this year. This price is for feed barley of the 1965 Crop dried to 15 per cent. ex seller's store on December 31st next.

This offer by the Board, which is being made to provide a ready market for all feeding barley of the 1965 Crop, is subject to the guaranteed floor price of 45/- per barrel (£22-10-0d. per ton) being paid for green barley delivered to purchaser's premises at 20 per cent. moisture.

For every one per cent. of moisture below 20 per cent, a bonus of 6d. per barrel must be paid. For every one per cent. of moisture above 20 per cent. up to 23 per cent, a deduction of 6d. per barrel may be made and for every one per cent. above 23 per cent, a deduction of 1/- per barrel may be made.

PHOTOGRAPHY !

Large Selection of **CAMERAS** in Latest Models; also **FILMS** in all sizes Black and White or Coloured.

You will find all the latest **AIDS TO BETTER PHOTOGRAPHY** at——

HILLS, Chemist,

DUNGARVAN. 'Phone 58

Be Particular ! Wine and Dine at the——

ENTERPRISE

Pennies More In Cost . . . But Worlds Apart In Quality

Lismore And District News

Opening Of Gala Week Though the weather was not too kind in Lismore on Sunday last a huge crowd gathered here for the opening of our First Gala Week. Happily the rain held off while the Chairman of the Festival Committee, Mr. D. Lee, introduced such speakers as the Very Rev. T. F. Canon Dunphy, P.P., V.F., Rev. Dean Mayes, and Mr. H. H. Dowd, M.C.C., who each in turn welcomed all to Lismore for this coming week and wished the venture every success. Then at approximately 3.0 p.m. the Festival Queen, Miss M. Lawlor, officially opened Lismore's First Gala Week.

Led by the Fermoy Confraternity Brass and Reed Band, the crowds dispersed to the various entertainments provided for them. The Garden Fete at the Castle grounds attracted the majority of the people and despite the shocking weather conditions, thousands came from far and near to visit the Castle and set up record attendance figures for the venue.

Open air dancing was held in the Castle Courtyard that night, but once again the weather proved a spoil-sport and the dancers had to retire to the Courthouse where a most enjoyable night of dancing was had by all.

The Coarse Fishing Competition, sponsored by the Lismore-Cappoquin Angling Club was held in glorious sunshine on Monday afternoon and the following were the prize winners: 1st, John Henry, Surrey; 2nd, D. Morrissey, Cappoquin; 3rd, J. Wright, Liverpool; 4th, J. Maher, Cappoquin.

Ladies 1st, Miss V. Dunne, Cappoquin.

Local Prize: Mr. J. Whelan, Townsparks.

The prize for the heaviest fish, the Madden Trophy, was won by Mr. Skelton, Surrey, and all the prizes were presented to the winners by the Festival Queen.

G.A.A. In the first semi-final of the Gala Tournament the local minors were too good for the Kilworth lads and ran out easy winners. Here's wishing them success in the Western final game v. Dungarvan in Cappoquin on Thursday night.

Conna and Cloyne meet in the second semi-final and the winners meet Lismore in the final on Sunday night.

The unlucky 16 train travelled to Ballyduff last week to play the locals here but received a walk-over and then played Ballyduff in a challenge game, which Lismore easily won.

Stradhally minor footballers, last year's County Champions, had little difficulty in defeating Tallow at the Castle grounds on Thursday night last.

On Holiday Gala Week, we hope, has attracted quite a number of holiday makers to the town and amongst those were: M. Canning, New St., Mr. and Mrs J. Whelan and family, Parks Road, Pat Driscoll, formerly of New Street, and now resident in Leeming, Sun Spa, who is paying his first visit to the town in 40 years; Mr. and Mrs W. Abearne and son, Ballyanchor, Mrs. Hallissey and son, New Street, Mr. and Mrs. M. Scanlon, Chapel Street.

Athletics The Officers of the Lismore Athletic Club wish to thank the public who so generously subscribed to their recent Church gate collection. Should any have forgotten their subscriptions, kindly hand to Mr. Joe Whelan, Townsparks, or Mr. W. Heffernan, Ferryville.

Local Items -May we wish a speedy recovery to our local orinter and well-known cyclist, Mick Twomey, who received a nasty spill at Banbridge Sports. Mick was confined to Mallow hospital for a few days, but we are glad to learn that he has now been discharged from there.

We are delighted to see Mr. B. Byrne, Manager of the National Bank back on duty once more, after an operation, also one of the "Junior" members of his staff, Dave Doherty, who was also hospitalised for a short time. Incidentally, Dave is at present "under canvas" with the local members of the F.C.A.

Deaths -The death occurred at her residence, Glencairn, of Mrs. Margaret Kearney. Deceased who had reached a moderately advanced age, was a highly respected resident of the area and was held in high regard by all who had the pleasure of knowing her. The popularity of the deceased was amply demonstrated by the large and representative cortege that accompanied the remains to the Church of the Immaculate Conception, Tallow, and at the funeral to Aglish cemetery, Glencairn.

To her sons, daughters, daughters-in-law, sons-in-law and grandchildren, sincere sympathy is extended.

A full list of the Mass cards received will be published in our next issue.

For the Future BUY IRISH

MADDEN'S, LISMORE

Darts Challenge for Perpetual Trophy

All-Ireland Champions—STAGS HEAD, CORK

v.

WEST WATERFORD SELECTION

At Maddens, Lismore, on Saturday Night, August 7 at 9 p.m.

EXTENSION OF DRINKING HOURS UNTIL 1 A.M. USUAL SING-SONG.

EXTENSION ON SUNDAY NIGHT FOR CLOSING OF FESTIVAL UNTIL 12 (MIDNIGHT)

BEECHERS FOR VALUE

AMAZING VALUE WITH GREEN RIBBON TEA (Ireland's Best)

3/9 Beech Ball for only 1/- with 1 lb of Green Ribbon Tea.

SAVE 2/9. Also FREE Beautiful Two-Tone Twelve-Piece TEA SET. For more details see our window.

IT PAYS TO SHOP WITH:—

MICHAEL BEECHER,

General Store, Tallow, Co. Waterford. 'Phone 29.

WATERFORD FESTIVAL OF OPERA

Festival Queen Dance

BOATHOUSE BALLROOM, CAPPOQUIN

SUNDAY, AUGUST 15th

WITH BRIDESIDERS SHOWBAND

9.—1.30 6/-.

THREE LADIES WILL BE CHOSEN TO GO FORWARD TO THE FINAL IN WATERFORD ON SEPTEMBER 22nd. OUTRIGHT WINNER WILL RECEIVE £100 AND COSMETICS.

PRIZE MONEY DONATED BY MESSRS. TYRESOLES. COSMETICS BY "REVLON".

AN ROINN LEASA SHOISIALAIGH

The Social Welfare (Miscellaneous Provisions) Act 1965, makes provision for the following increases in payments and other improvements in the Social Assistance Schemes.

OLD AGE AND BLIND NON-CONTRIBUTORY PENSIONS

As from 1st August, 1965, all rates of pension are increased by 10/- per week where the annual means do not exceed £26-5s-0d. and by 5/- per week in other cases. The yearly means limit of £143-15s.-0d. for the receipt of pension is raised to £156-15s.-0d. and in the case of pensioners with qualified children it is further raised, as follows:—

In the case of a person with one qualified child £182-15-0d.

In the case of a person with two qualified children £208-15-0d.

Where there are more than two qualified children the yearly means limit of £208-15s.-0d. applicable to a pensioner with two qualified children) is increased by £13 for each qualified child in excess of two.

Persons whose claims to pension were disallowed because their means exceeded the previous limits are advised to make fresh application if their yearly means do not exceed the new limits.

Other improvements in relation to the pension code are also brought into effect as from 1st August, viz:—

(a) Income from charitable organisations is disregarded in assessing means.

(b) In the case of blind pensioners, the amount of annual earnings disregarded in assessing means is increased to £65 in respect of the pensioner, £52 for the spouse and £39 for each qualified child.

(c) The maximum amount of pension which may be allowed by hospital authorities to certain detained patients in mental hospitals is increased from 10/- to 20 - a week. The hospital authorities may also make payments out of pension, on the patient's behalf, in respect of his commitments by way of rent, rates, land purchase annuity, etc.

(d) In the case of claimants to pension who are in receipt of annuities from the sale of holdings to the Land Commission under Section 6 of the Land Act, 1965, up to £3 weekly of annuity is disregarded in means assessment.

WIDOWS' NON-CONTRIBUTORY PENSIONS

As from 1st August, 1965, all rates of pension are increased by 10/- per week where the annual means do not exceed £26-5s.-0d. and by 5/- per week in other cases.

The yearly means limits are extended by £13 to enable a minimum pension of 6/- a week to be paid to widows whose yearly means are just outside the previous limits, e.g. a widow with no qualified child whose yearly means exceed £143-15s.-0d. but do not exceed £156-15s.-0d. will get 6/- a week, and a widow with two qualified children will get 6/- a week if her yearly means exceed £195-15s.-0d. but do not exceed £208-15s.-0d.

Changes are also made in the method of assessing yearly means as follows:—

(a) income from charitable organisations is disregarded in assessing means;

(b) a deduction of £39 in respect of each qualified child is allowed from a widow's earnings derived from personal exertions. Previously this deduction was allowed only from earnings in insurable employment;

(c) not more than £26 in the case of one child, or £52 in the case of two or more children, of the yearly means of qualified children is included in a widow's means. Previously, all the yearly means of not more than two qualified children were included in the widow's means.

Widows who consider that they are affected by any of the changes should apply to the Secretary, Department of Social Welfare, Aras Mhic Dhiarmada Dublin, 1, to have their claims reviewed.

ORPHANS' NON-CONTRIBUTORY PENSION

The maximum rates of orphans' non-contributory pensions are increased by 5/- a week from 1st August, 1965. Other rates are increased by 4/- or 4/6d. a week.

The yearly means limit is extended by £6-12s-6d. to enable a new minimum pension of 4/- to be paid to orphans whose yearly means are just outside the previous limit.

CHILDREN'S ALLOWANCES

In the case of a multiple birth of three or more children double the rate of children's allowance is payable in respect of each child of that birth so long as not less than three of the children remain qualified for an allowance. Persons who are eligible for payment of children's allowance at double the normal rate must make application in writing for such payment to the Secretary, Department of Social Welfare, Aras Mhic Dhiarmada, Dublin 1.

UNEMPLOYMENT ASSISTANCE

As from 1st August, 1965, Unemployment Assistance rates are increased in all areas by 10/- a week for an applicant who has an adult dependant and by 5/- a week where there is no adult dependant. Payment at the increased rates is being made without special application.

Provision is also made in the Act to enable a newly-granted Qualification Certificate to take effect from the date of the application for, instead of the date of grant of, the Certificate, thus permitting unemployment assistance to be paid for all or part of the intervening period in appropriate cases.

SOCIAL INSURANCE

REMUNERATION LIMIT

An Order has been made under the Act raising the income limit for insurance in the case of non-manual employees to £1,200 a year with effect from 6th September, 1965. Any such employee whose remuneration is not at a rate exceeding that figure will be compulsorily insurable from that date.

IT'S CHEAPER at MOLONEYS

Walsh's—Tallow

SALE

- All Goods Reduced Regardless of Cost.
- See Our Windows.
- Our Bargains are Numerous.
- A Visit to this Sale will repay you.

WALSH'S

Drapery, Tallow

Catholic Scout Notes

4th WATERFORD TROOP (ABBEYSIDE)

4th Waterford Troop At Camp in Enniscorthy — Memoirs Of "The Week-ender" — One Who Stayed For A Little While.—The Promenade in Enniscorthy stretched for about a mile along the green sloping banks of a dark River Slaney. The sky was overcast and a heavy shower (not the first that day) wag slowly forcing the many fishermen to the shelter of the Chestnut and Beech trees, that nestled close by. Under one and well covered by its full green leaves the Week-ender gazed longingly at a large field about half a mile away dotted by the doubtful white of canvas and surmounted by the Tri-colour. After seventy-five weary miles the campsite of the 4th Waterford Troop, Catholic Boy Scouts of Ireland, was at last in sight and a cheery dinner or stew a la Wolfhounds was surely waiting. Prime beef, juicy carrots, flowery potatoes, cooked together and flavoured with succulent onions. This was the prospect. This was the prayer.

The rain eased. The Week-ender strode out briskly, (perhaps he even did Scout Pace) and within minutes he was there in the wide rolling field bordered by the road and the river and fringed by the lazy ridges, bells and buoys, all, seemingly, doing homage in the Tricolour blowing in the soft breeze towards the little hill to the North. Now that wouldn't be—ah! no! wait, yes, right Maurice, it is Vinegar Hill.

There's the Marquee to the right with the Panthers ridge standing guard over the Wolfhounds just beside it. That noise is coming from the Eagles (and sure it ever was), and Seamus Fitz. is over there so that must be the Wolves. The Green Bell hasn't been opened yet today so that must be the Seniors. Wonder where the Tigers are. Now that tank. Well maybe. Could be! Up there though? Ah there's the Cook Tent—there's the stew there's the rub there's none left. No? Yes!

The Week-ender finished his lunch (two boiled eggs) and his mustings and strolled slowly to the Seniors tent where he made his bed, slept, woke, listened and soon knew everything that had happened since the first day. Taking out his Dictaphone in the unavoidable absence of his efficient secretary, he spoke slowly and clearly.

"They climbed Vinegar Hill on Friday. I climbed it myself on Sunday and I met an old woman who showed me a short cut. "Hey Laddie" she said "there was a crowd of youngsters up here Friday but they wouldn't listen to me and went the long way up. But they'll learn laddie, they'll learn when they're bigger".

We went to the pictures in the Astor Cinema on Sunday. We thought Dracula was on but someone said he was in Dungarvan that night so he couldn't be in Enniscorthy. We're intelligent fellows. There was no incidents.

I met some first year campers today.—Michael Spillane. "I like it. My thumb is sore." Michael Cosgrave—"I don't like Billy. He had us marching round the field for talking after lights out." He's right too. He had me out in Limerick. Only 'twasn't marching we were!

Christopher is dee only fellow who uses Burke after shave lotion. Joe put him on to it and other things besides. Brendan and Eugene came from Dublin and as such are our only jackeens. The weather so far is showery but not Glengarriffy and prospects for an early settlement are favourable. The Week-ender paused. The rain had stopped and the clouds in the West were tinted bright orange by the setting sun. As it slowly sank the orange seemed to merge with the green of the fields and he knew that to morrow would be a better day as it always is.

Compiled from the memoirs and Dictaphone of the Week ender by **CORIN SIOC)**

P.S. The opinions expressed in othe above are not necessarily those of the Scoutmaster.'

Our "Smalls" Bring "BIG" Results

WATERFORD'S LAST HOPE OF MUNSTER TITLE DASHED

Downpour Mars Dungarvan Game

Cork 4 15) Waterford 3 2

Waterford's last hope of winning a Munster title was dashed on the rain-sodden pitch in Dungarvan last Sunday when they failed to oust Cork (holders) in the final of the Intermediate Hurling Championship.

The game, watched by a fair attendance opened in a downpour of rain which lasted throughout most of the first half and marred the exchanges. Only a point divided the sides at the interval, but following the change over, the Cork men slowly but surely moved ahead on the road to victory.

The lighter Cork side appeared to react to the weather. The first rain drops co-incided almost with the throw-in of the ball and in the opening ten minutes they played as though they would overrun the opposition, but as the shower changed to a steady downpour and the surface offered more "give," Waterford came right into the picture. A spectacular goal by County Councillor Kieran O'Ryan, who threw himself at a dropping ball, left the challengers a mere point in arrears before the teams retired for the interval with the score at 0 6 to 1 2.

This goal came at phychological moment for Waterford and so well were they playing at this stage that victory appeared well within their ambit. But when play resumed the sun was shining and the Cork team, taking as much cheer from its rays as did the dripping attendance, crept slowly but ever so certainly into an unassailable position. In fact they led by fifteen points to 1 2, until virtually the last minute of the hour when Waterford gave the record book a more respectable appearance with two fast goals, one of them from a twenty-one yards free.

Cork are thus into the All-Ireland semi-final.

In the first half against a slight breeze there was too much fumbling and uncertainty about Cork's efforts to inspire complete confidence in them. Were it not for the free-taking ability of their centre forward Willie Galligan who operated smartly on the forty, they would have been in serious trouble for there were shortcomings in the attack that had not been fully ironed out at the end of the hour despite several switches and two replacements.

STRONG DEFENCE

The weaknesses in the Cork attack were shown up by the Waterford defence which was the home side's strongest sector and in which the experienced Joe Harney at full back and the resolute half-back trio of Ollie Wilkinson, John O'Donnell and Frankie Corcoran were never easily passed, while Pat O'Grady was a most competent goal minder.

Cork, however, had the advantage at midfield where Oliver O'Keeffe and John Hogan had the edge, especially in the second half, over their opposite numbers John Gorman and Frank Whelan.

MARK OF RESPECT

A minute's silence was observed before the game as a mark of respect to the Dungarvan club member, P. Pender, who lost his life in an accident last week.

The scorers were Cork: W. Galligan 0-7, D. O'Brien 1-1, Sean Barry 0-2, M. Murphy 0-2, S. Daly 0 1, J. Hogan 0-1, J. K. Coleman 0-1. Waterford: K. O'Ryan 1-6, N. Fitzgerald 1-1 (the goal from a 21 yards free immediately before the full-time whistle), J. O'Donnell 0-1, M. Power 1-0.

Cork- J. Dempsey; D. Murphy, J. Ryan, M. Garde; J. O'Keeffe, J. Hogan, S. Barry, W. Galligan, J. Barry; D. O'Brien, J. K. Coleman, S. Daly. Subs. M. Murphy for J. Barry; M. Kenneally for S. Daly.

Waterford P. O'Grady; T. Walsh, J. Harney, E. Hickey, O. Wilkinson, J. O'Donnell, F. Corcoran; J. Gorman, F. Whelan, D. Barry, K. Ryan, M. Morgan, D. Mahon; N. Fitzgerald, D. Fitzgerald. Subs. M. Power for M. Ryan; P. Hanrahan for J. Gorman and W. Tobin for Hanrahan.

Referee: T. Foran (Carrick-on-Suir).

SHOW RESULTS

(Continued from Page One)

BAKING

Soda Bread, White 1, Mrs. W. J. Harty, Ring; 2, Mrs. P. Ahearne 3, Miss M. French, Do., Brown 1, Mrs. Harty; 2, Mrs. Ahearne; 3, Mrs. E. Cullinan, Ballinamult, Dungarvan. Scones 1, Mrs. Harty; 2, Mrs. D'Alton; 3, Miss Mary Kett, Cappoquin. Fruit Tart 1, Mrs. W. Fitzgerald; 2, Miss A. Fennell; 3, P. Power, Ballinamult. Sponge Cake 1, Miss J. Spratt, Coolcormack; 2, Mrs. T. F. Lynch, Cappagh; 3, Mrs. Harron, Lagge, Ballinamult. Madeira 1, Mrs Harty; 2 and 3, Mrs. M. O'Sullivan. Iced Sandwich 1, Mrs. O'Sullivan; 2, Mrs. Coward, Iced Coffee Sponge 1, Mrs. M. O'Sullivan; 2, Mrs. Harty; 3, Miss M. Lynch. Swiss Roll 1, Mrs Harty; 2, Miss M. Dunford; 3, Miss M. Beresford, Boumahon. Rich Fruit Cake 1, Mrs. Harty. Light Fruit 1, Mrs. Harty.

ARTS AND CRAFTS

Woodwork 1, Rodger Fitzgerald, Clonea Road, Dungarvan. Pottery 1 and 2, Miss D. Frankbonner, Abbeyside, Dungarvan; 3, Mrs. Wade, Trudtheual. 1, Mrs. D. Mangan, Ballinvella, Lismore; 2, L. Flynn, Rushwork 1, Mrs. J. Sheeran, Longford. Handwoven Floor Rug 1, Miss P. O'Donnell, Youghal Road, Dungarvan. Tufted Wool Rug 1, Miss M. O'Neill; 2, Miss M. McCarthy, Ballinvella, Lismore; 3, Miss A. Hobbs, Leamybrien. Knitting, Child's Garment 1, Miss H. T. Quane, Deerpark, Galbally, Co. Limerick; 2, Mrs. E. Hennessy, Lismore. Do Cardigan—1, Mrs. T. Power, Shandon, Dungarvan; 2, Mrs. D. Mangan. Do. In Heavy Wool 1, Mrs. P. N. Fitzgerald; 2, Miss P. N. O'Donnell, Cappoquin; 3, Mrs. E. Moran, Kilmoganny, Kilkenny. Socks 1, Mrs. E. Hennessy; 2, Miss M. McCarthy; 3, Mrs. E. Moran. Linen Embroidery 1, Miss N. Finn, 3 Morley Terrace, Waterford. Coloured Do. 1, Miss P. O'Donnell; 2, Miss A. Hobbs; 3, Miss M. Hanigan, Colligan, Dungarvan. Irish Crochet 1, Miss M. McCarthy. Skin Curling—1, Miss E. Claxton; 2, Mrs. M. Cusack; 3, Mrs. Jameson, Donabate, Co. Dublin. Slippers 1, K. D. Barry, Lismore; 2, Miss M. Keane. Soft Toys 1, Miss K. Quane; 2, Mrs. C. Power; 3, Mrs E. Moran.

PHOTOGRAPHY

Colour Prints 1 and 3, Mrs. H. H. Barrington, Listinny Castle, Tallow; 2, Miss J. Hunt, Comeragh Lodge, Kilmacthomas. Black and White—1, Mrs. N. H. Cottan, Cappagh; 2, Peter Sim, 3 Park Terrace, Dungarvan; 3, Eamon Cullinan, Ballinamult.

ORDER YOUR
SELF DRIVE CAR
From
DWYCAL CAR RENTALS
33, O'Connell St., Waterford.
'Phone 5666 Day or Night.

OBITUARIES

Miss Dora Sheehan

Sincere regret was occasioned at news of the death of Miss Dora (Clas) Sheehan, Grattan Square, Dungarvan, which sad event occurred at the District Hospital, Dungarvan, after a brief illness, but in the fullness of years, on Tuesday, July 20th.

Deceased lady's death has broken yet another link in the chain with the past industrial life of Dungarvan. She was the sole surviving member of the well-known and highly-esteemed Old Borr' family which operated the Dungarvan Woollen Mills, at the site where the Glue factory stood at Ballinamuck in years gone by.

Possessing a gentle and unassuming nature, deceased had countless friends who deeply regret her death.

A large and representative cortege accompanied the remains when they were removed to St. Mary's Parish Church, Dungarvan, Rev. Fr. W. Power, C.C., assisted by Rev. Fr. R. O'Shaughnessy, O.S.A., received and blessed the coffin.

Requiem Office and High Mass was celebrated on Thursday morning for the happy repose of her soul and the interment took place immediately afterwards in the adjoining cemtery. Rev. Fr. W. Power, C.C. was celebrant of the Mass at which Ven. Archdeacon Power, P.P., V.F., presided. Clergy present in the choir were Very Rev. Fr. J. Roche, P.P., Abbeyside, Very Rev. Fr. A. Queally, P.P., English Mission, Very Rev. Fr. T. C. Butler, O.S.A., Rector, St. Augustine's, Dungarvan, Very Rev. Fr. P. Dineen, P.P., Buffalo, Rev. Fr. D. O'Brien, C.C., Dungarvan, Rev. Fr. M. Walsh, C.C., Abbeyside, Rev. Fr. P. Flavin, (Chaplain, Carriglea), Rev. Fr. J. Gough, O.S.A., Nigeria, Rev. Fr. M. O'Donnell, O.S.A., Dungarvan.

Rev. Fr. W. Power, C.C., also officiated at the graveside assisted by the full choir of priests.

We extend sincere sympathy to the Cullinan family, Mapstown (cousins) on their bereavement.

(Funeral arrangements were carried out by James Kiely & Sons, Undertakers, Dungarvan).

Mr. James Walsh

Mr. James Walsh, Ballinagoul, Ring, whose regretted death occurred on Monday, July 26, at his residence, was for forty years Coxwain of the Helvick Lifeboat and participated in many daring sea rescues.

A popular personality in the Gaoltacht area he made many friends during his life time and his passing leaves a void which will be hard to fill.

We tender deep and sincere sympathy to his sorrowing widow Mrs Mary Walsh, his sister in law Mrs. Margaret Walsh, Ballinagoul, and to his many cousins and relatives on the great loss they have sustained.

His remains were removed on Monday evening to Ring Church followed by a large cortege and the coffin was received and blessed by Rev. Fr. M. Kennedy, C.C.

Requiem Mass was celebrated on Tuesday morning for the repose of his soul and subsequently the interment took place in the adjoining cemetery in the presence of another large cortege.

Rev. Fr. M. Kennedy, C.C., officiated at the graveside.

(Funeral arrangements were carried out by James Kiely & Sons, Undertakers, Dungarvan).

Mrs. C. Crowley

Deep regret has been caused by the death which took place in St. Joseph's Hospital, Dungarvan on 18th July of Mrs. Catherine Crowley, Dromore, Aglish. She was a well-known and much liked figure. The remains were received by Rev. J. F. Morrissey, C.C., at Aglish Church on Monday evening and Very Rev. D. Quinlan, P.P., officiated at the burial in the adjoining cemetery on Tuesday. There was a very large attendance at the obsequies. Those bereaved included: John, Dromore, Thomas, do., Michael, Swindon, William, Tooting (sons), Mrs. K. Elliot, Clapham, Mrs. J. Eaves, Acton, Mrs. B. Spooner, Chicago, Mrs. Margaret Crowley, do., Mrs. Mountain, Dromore (daughters).

(Funeral arrangements by A. Walsh & Sons, Cappoquin.)

Miss Margaret Thompson

The death of Miss Margaret Thompson, occurred at St. Joseph's Hospital, Dungarvan, on Monday, July 26th, after a protracted illness and at an advanced age.

Deceased lady, who possessed a gentle and retiring nature, won the esteem and respect of her fellow-patients and also the Sisters and Nursing staff at the hospital, and was extremely popular with all who knew her.

Her remains were removed to St. Mary's Parish Church on Tuesday evening and the coffin was received and blessed by Rev. Fr. D. Byrne, C.C.

Requiem Mass was celebrated on Wednesday morning for the happy repose of her soul after which the burial took place in the adjoining family burial plot.

Rev. Fr. D. Byrne, C.C., officiated at the graveside.

(Funeral arrangements were carried out by James Kiely & Sons, Undertakers, Dungarvan).

HEALTHY AND FIT DOGS

Mr. Michael Woods, pauses at the Spring, Dungarvan, for a snap during an evening training walk with a sextet of likely-looking longtails. The dogs are owned by Michael's "Bons", Mr. Joe Foley, the popular Dungarvan Egg and Poultry Merchant, and Mr. Liam O'Donnell, and trained by Michael

Blue Cross Rations

LET US QUOTE YOU FOR BLUE CROSS RATIONS BEFORE YOU FEED ANY OTHER RATIONS

We Stock the full range of Blue Cross Rations:— Calf Milk Meal, Dairy Nut and Ration, Calf Nuts and Calf Meal, Pig and Bonham Nuts and Rations, and all Poultry Mashes and Pellets, at UNBEATABLE PRICES. 1 Ton Lots Delivered Free.

IT WILL PAY TO BUY YOUR BLUE CROSS RATIONS FROM:

MICHAEL BEECHER,
GENERAL STORE,
TALLOW, CO. WATERFORD. 'Phone 29.

T. F. McCARTHY,
Funeral Furnishers,
DUNGARVAN
'Phone 318

Printed and Published by the Proprietors at their Offices and Works, 78, O'Connell Street, Dungarvan, Co. Waterford, Eire.

BARGAIN OFFERS

Crosse & Blackwells Tomato Soup 1/9, now 1/4 save 5d. Crosse & Blackwells Oxtail Soup 1/9, now 1/4, save 5d. Jars Meat Paste 1/6, now 1/3, save 3d. Royal Lemon Pie Filling 1/6, now 1/1, save 5d. Westabix 1/6½, now 1/3, save 3½d. Mazola Cooking Oil 4/-, now 3/6, save 6d. Pak Orange 3/6, now 2/10, save 8d. 1 lb. Lustre Tin Pears 2/4, now 1/10, save 6d. 1 lb. Lustre Tin Peaches 2/2, now 1/9, save 5d. 1 lb. Jars Strawberry Jam 2/5, now 2/-, save 5d. Scotts Breakfast Marmalade 2/2, now 1/10, save 4d. Jars Beetroot 1/6, now 1/3 save 3d. 3½ lb. Pkts. Progress Oatlets 3/4, now 3/-, save 4d. 2 lb. Pkts. Progress Oatlets 2/4, now 2/-, save 4d. 2 lb. Sugar free with 1lb. Good Quality Tea, at 5/6 per lb. Oven Ready Chickens 6/6 to 12/6. Fish Fingers, Smoked Kippers and Smoked Haddock at Keenest Price.

SPECIAL OFFER - Large Bottles Powers Lemonade only 5d.

V. O'HERLIHY, Chapel Street, Tallow

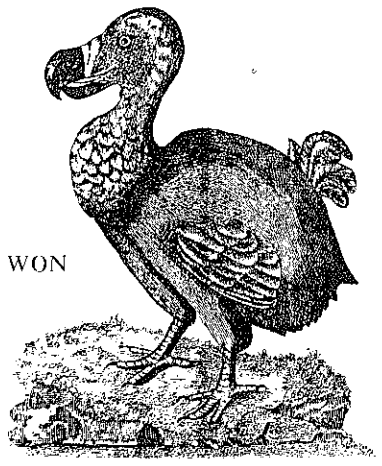

SUPPOSING I WON THE SWEEP

Who said Dough – dough for the Do do? Better get a ticket now just in case

CAMBRIDGESHIRE SWEEPSTAKE

NUMEROUS FIRST PRIZES OF £50,000

TICKETS £1 EACH
CLOSING DATE 16th SEPT

IRISH HOSPITALS' SWEEPSTAKES, BALLSBRIDGE, DUBLIN 4. BRANCH SWEEP OFFICES: CORK, SLIGO, GALWAY AND 9-11 GRAFTON ST., DUBLIN 2

there's nothing fishy about these FACTS!

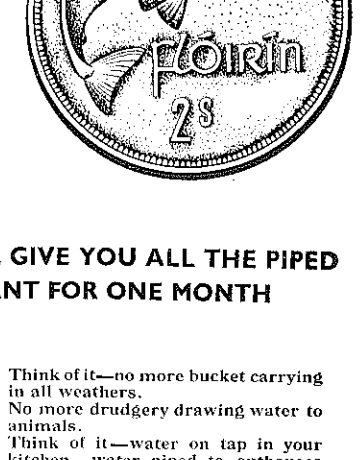

TWO SHILLINGS WILL GIVE YOU ALL THE PIPED WATER YOU WANT FOR ONE MONTH

Think of it—no more bucket carrying in all weathers.
No more drudgery drawing water to animals.
Think of it—water on tap in your kitchen—water piped to outhouses and field troughs—water for bathroom and sanitation—and the operating costs are only about 2/- A MONTH.
An electric pump can serve one home or a group of homes. Generous Government and local authority grants help with the cost of installation.
Talk about a group scheme with your neighbours.
Get free advice now from your local E.S.B. representative.
Piped water is just one of the vital services electricity can provide in your home and farm at low cost.

ESB

ELECTRICITY — CUTS COSTS AND INCREASES EFFICIENCY IN FARMING

For Your F

There's no
the "Leader."

Postal Subs
13/- (26 week

Send us pa

PENSMA
Behin

THOSE REGIONA
Despite all th
voiced by the publ
County Council it
are still toying w
of installing re
schemes in Modell
gormack. It is
understand how
vacillate so quick
apparent firm deci
doubt and uncert
A couple of mo
Council decided t
Modeligo scheme a
meeting agreed in
the same lines for
mack scheme. T
doubts in the Coun
at that stage, the
certain that the p
want such schem
they were so outra
that they could n
circumstance be ju
At the last me
ing to the publish
could gather that
and some others w
the ground for a
heart. They were
tain about matt
they had been, th
sure that they had
ture, in fact it
they were hearin
Modeligo scheme
time! Such an at
part of sessional
cillors is absolute
and I cannot s
think they are cod
tainly is not the
We all agree t
and when I sa
mean just that,
and small), cott
others) should hav
supply of water.
It to be supplied
price. There does
be a whole lot of
to go galloping
countryside with
miles of pipes to s
farmer here and
cluster of cottiers
Now the N.F.A.
to slave little of
regional schemes.
called on the Co
put more emphasi
the rural supp
through the schem
to groups and indi
view was put fo
recent meeting be
representatives an
ters for Finance
ture when it was
that for many rea
course of action w
ferable to the prov
borate and cost
schemes by County
In a Press relea
day N.F.A. Headqua
"Considerable emp
present, being pla
needs for channe
expenditure into th
ductive schemes.
regional water sch
have been propos
country are abou
wasteful form of p
expenditure that
think of. The ave
providing a private
ply, through indiv
lations or group
approximately £12
This compares wi
permitted level of
of £350 per house
schemes and it is
that regional sch
would work out
mately £1,000 pe
reached quite a
stage of planning
have gone even fu
not for the inte
N.F.A. County Exec
This refers direc

Birmingham W
Of Local Inter

SHERIDAN-O'BRIEN
The Catholic Ch
Holy Souls, Acco
Birmingham was t
a very pretty wedd
26th between Mi
Sheridan, eldest son
Mrs. Michael Sheri
Co. Meath, and
O'Brien only daug
and Mrs. Denis O'B
Green, Birmingham
merly of Dungarva
The bride, who
away by her fa