Messrs. Irish Ales, and
s. Smithwick Breweries, for
ntations and receptions of
eam on the occasion of the
elaud final.
ain, thanks is due to our
catering Committee, and
r. Neylin Shelley, for his
ed attention to the medical
of the senior hurlers and
al mention would not be
f place in thanking the var-
officials and committees
ng our Juvenile competi-
This is a small appre-
n of their inspiring efforts
e cause of Gaeldom.
This is a small appre-
ish to pay a tribute to our
and county papers for the
modation readily received
them at all times, and
thanks to the business
of the county, who dis-
our various match posters
ir business premises.
ly, I wish to pay tribute to
alliant hurlers and foot-
s in all grades: to my col-
s on the County and Divis-
Boards: the Trainers of
ounty teams, and also to
election Committees for
kindness and co operation
to me at all times, and
others who shared in the
rs which the Deise County
ed in the year 1963.
ing the year some well-
Gaels and wearers of the
y Jersey in their day, pass-
their eternal reward, and
half of the Gaels of the
. I wish to tender sym-
to those who mourn their
Ar Dheis De go raibh a
n.

d and Published by the
ditors at their Offices and
, 78, O'Connell Street,
Dungarvan, Co. Waterford, Eire.

Making
nds meet
et can be a tiring
job. To sustain
waterside homes
ain an unvarying
ommitted to the
ture of logs, clay
direction of the
ll its parts must
f nature. But the
inished; the dam
paired if the level
o be maintained.
ET IN THE
TIONAL
PSTAKE
O MAKE ALL
ENDS MEET
£60,000
TICKETS £1 EACH
CLOSING DATE:
21st FEBRUARY

For Your Friends Abroad . . . . .

There's no better gift than a weekly copy of the "Leader."

Postal Subscription Rates—5/5 (13 weeks); 10/10 (26 weeks); 21/8 (52 weeks).

Send us particulars and we will do the rest.

Dungarvan Leader

AND SOUTHERN DEMOCRAT

Circulating throughout the County and City of Waterford, South Tipperary and South-East Cork

VOL. 26. No. 1309 SATURDAY, FEBRUARY 8, 1964 REGISTERED AT THE GENERAL POST OFFICE AS A NEWSPAPER PRICE—3d.

PENSMAN takes you Behind the Spotlight

A MYSTERY CLEARED UP

Since the report of the County Council meeting held on January 20 was published, a big number of people have been mystified by the statement of the Chairman, Mr. Charles Curran, when he told the members of the Council that it would be possible to provide a supplementary estimate of £17,117 for road works without it having any impact on the rates.

Despite his assurances to the Council that it would be possible to raise this sum without having recourse to the rates many members expressed doubt at the time, and one member, Councillor Lannen, went so far as to say it would be an impossibility.

Mr. Curran remained secretive about the entire affair and would go no further than to tell his colleagues that he had gone into the matter very thoroughly with the County Manager and that if the Council passed the supplementary it would not increase the county rate.

Despite the aura of mystery which surrounded the entire affair, the Council agreed to take a leap in the dark and passed the money. It can easily be understood then why so many people continue to be mystified as to how, in a nutshell, it is possible to conjure up £17,000 from nowhere.

Close as I follow Local Government affairs myself I failed to understand how it could possibly be done either. I suspected that there was a snag somewhere unless this fairy godmother to whom Councillor Lannen referred during the discussion did in fact exist. Seventeen thousand pounds is not hay, and if it could be raised in as easy a fashion as the Council Chairman assured his colleagues then it could then I thought this could be the solution to all our rates problems.

But alas my dream bubble burst when I began to make closer inquiries into the matter. I know that monies raised each year out of rates together with the grants following them for roads have to be expended in that financial year. If £17,000 was to be provided with only two months of the financial year remaining, it would take a pretty big project to swallow it up within the time limit.

I followed this line of investigation and the sum total of the information I gathered was that the £17,000 was not going to be raised at all in actual fact: it was merely a book entry to cover the grants issue. And I understand that in regard to the grants that the time limit also operated against these so that the status quo will exist.

It is all very complicated and difficult and should give the public some vague idea of the problems which the ordinary members of the Council are up against when they come to grapple with the rates problem.

* * * * *

A FABULOUS CONCERN

The word fabulous is one which is very much overused and little appreciated these days when practically everything is fabulous or truly, last week, I had a view of a really fabulous concern, when with a number of Editors of Irish Provincial and National newspapers I was the guest of Lord Elveden and his co-directors at a dinner and tour of the Guinness Brewery.

From the moment we were received at the entrance until we left some hours later everything went with geared perfection. Nothing was left to chance but everything was done so unobtrusively as to be almost unnoticeable.

I was greatly impressed by all I saw and pleased with the hospitality my colleagues and I were afforded.

* * * * *

IN SERIOUS MOOD

I have been at quite a number of annual dinners in recent weeks and if I have any words of criticism at all to utter about these functions they merely refer to the content of the post-prandial speeches. I suppose it is difficult for a speaker or an organisation to pass up so good an opportunity as a dinner gathering without using it to get over certain points of view. But I wonder is the drowsy after dinner atmosphere the proper one in which to discuss matters of serious concern.

Having dined well I personally find it difficult to concentrate on weighty topics and a long speech on top of a well fed stomach can be very indigestible. Brevity is the soul of wit and a little more wit would certainly make for a livelier dinner speeches much more acceptable.

* * * * *

FIR AG OBAIR

I was pleased to note that the Department of Posts and Telegraphs have given their telephone gangs at present working in the Dungarvan area new warning signs in Irish which state "FIR AG OBAIR."

I remember last year when protests were being made by people in the Ring Gaeltacht to the County Council about the huge signs erected by them in English (they are still there I understand) along the roadway leading to the Irish College, it was stated that it was not possible to obtain such signs in the Irish language.

Well now I hope the County Manager and the County Engineer have noted the new signs and perhaps in the near future we will see the Council gangs at least in the Gaeltacht areas working behind signs which will proclaim not "DANGER MEN AT WORK" but "FIR AG OBAIR."

* * * *

TWENTY-FIVE YEARS AGO

Continuing the item I started last week with news items from the files of the *Leader* of 1939 (twenty-five years ago) here are some from the issue of February 4, of that year:—

G.A.A. Co. Convention at Courthouse, Dungarvan. Over 70 delegates were present. Mr. M. V. O'Donoghue re-elected Chairman by 78 votes to 21 for Mr. C. Ware. Mr. O. Goode re-elected Secretary by 78 votes to 23 for Mr. P. Ahearne; Mr. Sean Ormond, N.T., elected Treasurer, and Messrs. P. Russell and P. Whelan, representatives to Munster Council.

"Farmers Soon At Mercy Of Co-Operatives"—heading of report of Youghal U.D.C. meeting.

Dungarvan Literary Club—Seventh Annual Dance at Town Hall. Dancing 10 p.m. to 5 a.m. Music by Pat Naven and his Band (Cork).

Weekly Markets — Mangolds 16/- per ton; turnips 18/-; potatoes 8d. and 9d. per stone; oats 9/- to 10/- per barrel; flour 22/- per 10 stone sack; coal 42/- per ton.

Poultry—Chickens 7½d. per lb.; rabbits 5d. each; eggs 11½d. per dozen.

Cappoquin Point-to-Point Races Thursday, February 16th.

Musical Treat At Villierstown—Grand concert by the Villierstown Dramatic Class in the Schoolhouse. Items by Miss M. Barry and Thomas Crowe; Miss E. O'Gorman, Mr. Joe Connery, N.T., Mr. T. Regan, Mr. P. Parker and the Misses Whelan, Beary's Cross, etc., etc.

(More next week).

* * * *

THE GENTLE MAIDEN

There's one that is pure as an angel,
And fair as the flowers in May;
They call her the Gentle Maiden,
Wherever she takes her way.

Her eyes have a glance of sunlight,
As it brightens the blue sea wave,
But more than the deep sea treasure
The love of her heart I crave.

Though parted afar from my darling,
I dream of her everywhere:
The sound of her voice is about me,
The spell of her presence there.

And whether my prayers be granted,
Or whether she pass me by,
The face of that Gentle Maiden
Will follow me till I die.

The Competitors who took part in the Waterford County Final of the National Fish Cookery Competition held in the Vocational School, Dungarvan—front from left—Mary Skehan, Clare Donnelly, Phyllis Cliffe (winner), Maureen Heffernan, Avril Power. Back—Martina McGrath, Anne O'Sullivan, Noreen Power, Phyllis Murphy.

DIOCESE OF WATERFORD AND LISMORE LENTEN PASTORAL

SPECIAL REGULATIONS FOR LENT, 1964

Owing to the fact that Lent will begin rather early this year, it has been decided to make the following mitigation of the Lenten fast and abstinence:—

1—Ash Wednesday (12th February) will be a day of fast and abstinence.

2—There will be neither fast nor abstinence from Thursday, 13th February, up to and including Sunday, 1st March, apart from the usual Friday abstinence, which, of course, will hold good.

3—From Monday, 2nd March, up to midnight on Holy Saturday, the usual Lenten fast and abstinence will be obligatory, except, of course, on Sundays and St. Patrick's Day.

BISHOP'S HOUSE,
WATERFORD,
7th FEBRUARY, 1964.

Very Rev. and Rev. Fathers and dear Brethern,

THE LIFE OF A CHRISTIAN

The holy season of Lent is approaching once more, and at this time of the year the Church exhorts us to prepare ourselves, by reflection, prayer and penance, for a worthy commemoration of the Mysteries of our Redemption—the Passion and Death and the Resurrection from the dead of Our Lord, Jesus Christ. During Lent we ought give ourselves ample time and opportunity to think over, in a prayerful manner, the life and work of Christ, Our Redeemer. For it is His life and His work that has saved us from the consequences of sin. It is our secure hope that for all eternity we shall enjoy the result of what He, and He alone, has done for each one of us.

Jesus Christ, and no other one, is the Founder of our religion. He is truly God, and He is truly man. He is the Creator Himself. Of Him St. John tells us in the very first page of his Gospel: "All things were made by Him and without Him nothing was made."

We are followers of Christ, we are Christians, because we have believed in His teaching: we have been Baptised in His name; we have received His grace in our souls; we have pledged ourselves to obey His commandments. The first disciples of Jesus, the Apostles, were Christians for the very same reason. They heard His teaching with their own ears; they believed in Him; they were Baptised in His name; they undertook to live the way of life that He pointed out to them. This is what constituted a follower of Christ then; this is what will always constitute a follower of Christ, a Christian. And it is only to those who are His true followers that Christ has promised eternal life.

Recently we have been deeply impressed by the extraordinary action of the Vicar of Christ, the representative on earth of Our Lord Himself, in making a pilgrimage to that land, and to those places where Our Saviour lived and died. Pope Paul VI, the first Pope in 1900 years to do so, went back to Bethlemen, to Nazareth, to Jerusalem and to Calvary—back to those places where Christ was born, where He lived, where He was condemned to death, where He was crucified and where, after three days in the tomb, He rose from the dead, glorious and immortal.

Listen to the words of Our Holy Father telling us why he went back to that land that will always be called Holy: "It is a pilgrimage of prayer and of penance, for a more intimate and vital participation in the Mysteries of Redemption, and to proclaim ever more clearly to men, as We announced in Our first message to 'the City and the World' that **only in the Gospel of Jesus is the awaited and desired Salvation**—for there is no other name under Heaven given to men by which we must be saved." Acts iv, 12.

The day after these words were spoken, Our Holy Father went to Nazareth, and on the very spot where the Angel Gabriel from Heaven greeted the Virgin Mary, on the very spot where the great Mystery of the Incarnation was accomplished, where "the Word became Flesh and dwelt amongst us," the Holy Father celebrated the Sacrifice of the Mass, and pausing to speak the thoughts that filled his heart in those moments, he said: "Nazareth is the school of initiation into the understanding of the life of Jesus: it is the school of the Gospel. Here one learns to observe, to listen, to meditate, to penetrate into the **profund and mysterious meaning of that simple, humble, lovely apparition of God among men.** Here one learns the way by which we can enter into the understanding of Christ. It is here, in this school, that one comes to grasp how necessary it is to be spiritually disciplined, if one wishes to obey the teachings of the Gospel and become a follower of Christ.

"The Silence of Nazareth teaches us recollection, reflection and eagerness to heed the good inspirations and words of true teachers. It teaches us the need and value of preparation, of study, of meditation, of a personal and interior life of prayer which is seen by God alone in secret.

"May Nazareth teach us, also, the meaning of family life, its simplicity and beauty, its sacred and inviolable character.

"It is here at Nazareth, house of the 'Son of the Carpenter,' that we can understand and appreciate the redeeming law of human labour and its dignity, and the workers of the world may be shown their great Co-worker, their Divine Brother, the Champion of all their rights, Christ the Lord."

(To Be Continued)

PROTEST AT BORD FAILTE'S ACTION

Waterford Excluded From New York Exhibition

Arising from the reading of a letter from Bord Failte inviting an entry for Dungarvan in this year's Tidy Towns competition at last Friday night's meeting of Dungarvan Urban Council a protest was made at the exclusion of County Waterford from the photographs of Irish scenic views sent by the Irish Tourist office in New York to the planners of a New York exhibition.

Mr. J. Kennedy, who raised the matter, said that he understood that every county in Ireland with the exception of Waterford had been mentioned and he proposed that no further money be granted Bord Failte until they gave a satisfactory explanation of the position.

Mr. T. Kyne, T.D., Chairman, stated that a number of Parliamentary questions were to be asked about the matter.

He added that if Dungarvan was to be entered in the Tidy Towns Competition the least the Council could do was to include something in the estimates to do away with the derelict sites they had all over the town. There was one desperate looking eyesore at the top of Sarsfield Street, Abbeyside, and he thought if this was knocked down it would afford a better view of the New Line.

Mr. P. Whelan referred to another derelict site at O'Connell Street which he understood had been purchased by the Department of Posts and Telegraphs. Something should be done about the place which looked very bad.

Mr. Doyle, Town Clerk, said that the Manager had made an order that a survey of derelict sites be carried out in the town.

The Council decided to enter the competition and to await a report on the survey.

ITINERANT MENACE

Mr. P. Whelan drew attention to the mess a numberof itinerants who recently pulled their caravans into Stoneybatter, had caused, and he said that something should be done to keep them out of the town.

The Chairman said that the problem was a national one and it was very difficult to know what could be done. He knew that Dungarvan was swarmed out with them at the moment and that they were very bad neighbours to have.

Mr. Whelan—We should ask the Gardai to keep them on the move.

It was decided to draw the attention of the Gardai to the matter.

CHORAL SOCIETY CONGRATULATED

On the proposal of Mr. R. Walsh, the Council congratulated the Dungarvan Choral and Musical Society for the fine concert they staged before Christmas. Mr. Walsh said that the show was the best ever and thanks were due to Mr. Jim Patterson, President of the Society, and to Mrs. Gertie Morrissey, the Musical Director.

The Council extended best wishes for a speedy recovery from her present illness to Mrs. Morrissey, and also to Councillor N. Kelly, who is hospitalised in Ardkeen.

Move In Brickey Drainage Scheme

Mr. Sean Ormond, T.D. has received the following letter from Mr. Donogh O'Malley, Parliamentary Secretary to the Minister for Finance: "I wish to refer to your recent enquiry concerning the river Brickey drainage scheme. I am advised by the Commissioners of Public Works that tenders for the work will be invited early next week."

NO MOVE ON BUILDER'S OFFER

At the adjourned monthly meeting of Dungarvan Urban Council held last Friday night reference was made to an order made by the County Manager concerning the property of the Council at the Causeway, Abbeyside, leased to the late Mrs. Minnie Griffin. The order was made on an application from Mr. E. O'Brien, Building Contractor, for the acquisition by him of this property in exchange for a right-of-way to the beach at Abbeyside.

The Town Clerk, **Mr. P. Doyle**, stated that the right of way offered by Mr. O'Brien was through a field bounding the graveyard at Abbeyside Church. He added that an amenity scheme for the development of Abbeyside was recently referred to Bord Failte to enable them to indicate what grant they would be prepared to give for the purpose and no reply had yet been received.

The Manager's Order directed that Mr. O'Brien be informed that his application could not be considered until the Council was in a position to decide on the proposal to develop Abbeyside in the light of what grants might be available.

SYMPATHY

The Council voted sympathy to Garda William Giblin, and family on the death of Mrs. Giblin; to the husband and relatives of Mrs. Agnes Donovan, Cathal Brugha Place, and to Mrs. Keane on the death of her stepson, Mr. Maurice Keane.

NURSERY TREES
We supply all varieties of trees for Plantations, Shelter Belts and Ornamental Planting.
TOWNSEND FLAHAVAN SEEDS LTD.
Kilmacthomas, Co. Waterford.
Telephone: Kilmacthomas 20/22

Out on its Own!

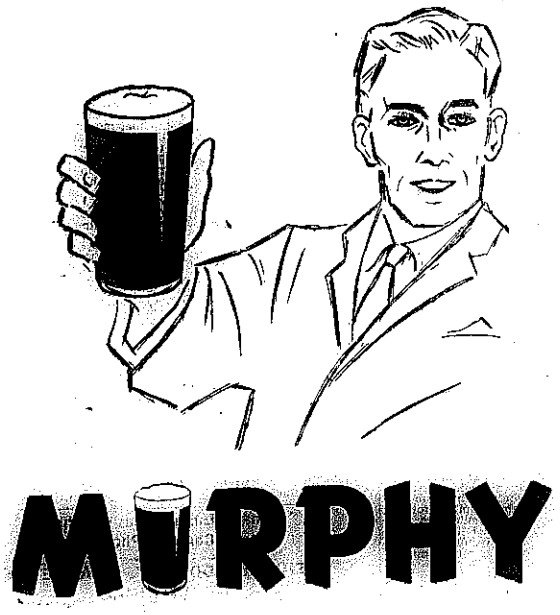

MURPHY

BOTTLED AT THE BREWERY
FOR BETTER VALUE

FINE GAEL — DUNGARVAN BRANCH
PRESENT THE
Last BIG Dance
BEFORE LENT.
TOWN HALL, DUNGARVAN
SUNDAY, FEBRUARY, 9th
Music by ROYAL ACES SHOWBAND
Dancing 9 to 2. Admission 6/-. Mineral Bar

Guinness for POWER

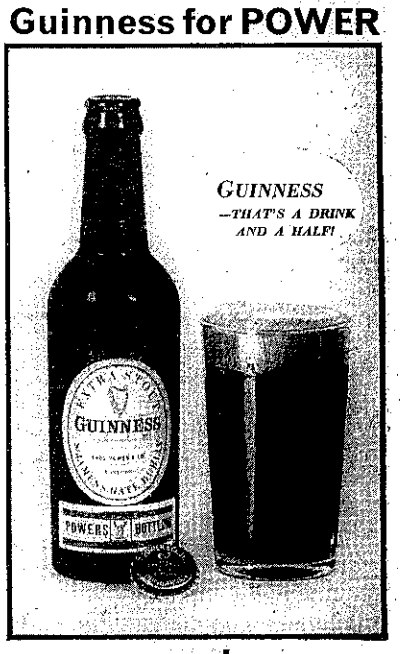

and
POWER for Guinness

THOMAS POWER & CO. LIMITED,
DUNGARVAN, CO. WATERFORD

Support Local Industry

BOATHOUSE, CAPPOQUIN
FRIDAY, FEBRUARY 7.
Dancing 9 to 12.
Music by the ELECTRON
Admission - - - - - - - - 3/-

DUNGARVAN HUNT BALL
AT OCEAN VIEW HOTEL, CLONEA
MONDAY, 10th FEBRUARY, 1964.
Mick Delahunty and his Orchestra
Come early (we start at 9 o'clock) and enjoy the last big night before Lent.
Sit Down Supper. Bar: Thomas Power & Co. Ltd.
ADMISSION (including supper) 35/-.
Hon. Secs: F. Gallagher and A. V. Maher.

CAPPOQUIN ROWING CLUB
Present
BRIDESIDERS
BOATHOUSE BALLROOM, SUNDAY, FEB. 9th
(LAST DANCE BEFORE LENT)
Dancing 8—1. ADM. 6/-.

DUNGARVAN CO-OP LIVESTOCK MART LTD.
'Phone 243.
NEXT SALES
MONDAY, FEBRUARY 10th
CATTLE, CALVES, SHEEP
AT 10 a.m. SHARP
MONDAY, FEBRUARY 17th
CALVES, PIGS, SHEEP
ALSO IN-CALF AND BREEDING HEIFERS
AT 10 a.m. SHARP
ENTRIES CLOSE PREVIOUS FRIDAYS
NO ENTRIES WHATEVER ACCEPTED ON MONDAY MORNING.
Cheques Advised to Munster & Leinster Bank Ltd.

Sales By Quealy & Co., M.I.A.A.

CLASHGANNY, NEWCASTLE, CLONMEL

RESIDENTIAL FARM FOR SALE BY PUBLIC AUCTION

Undersigned are instructed by Mrs. Hannah Dooley, the Registered Owner, to offer for Sale by PUBLIC AUCTION, to be held at Hearne's Hotel, Clonmel, on TUESDAY, 11th FEBRUARY, at 12 Noon.

ALL THAT AND THOSE, the lands the subject matter of Folio 7472, County Tipperary, with Dwellinghouse and Outoffices thereon.

LOT 1—CLASHGANNY EAST —78a. 1r. 31p.

CLASHGANNY EAST—8a. 2r. 14p.

BOOLAHALLAGH (One undivided forty-third part)—2a. 0r. 20p.

BOOLAHALLAGH (One undivided forty-third part)—150a. 1r. 26p.

GARRYDUFF (One undivided forty-third part)—487a. 1r. 4p.

The Annual Land Commission Annuity is—£39-1s.-2d. Total ateable Valuation—Lands and Buildings—£89-19s.-0d.

LOT 2—FISHING RIGHTS on the River Suir—Valuation £3.

Particulars thereof per Valuation Office Map, County Tipperary, O.S. 88 & 91A.

This is a really good level farm convenient to all necessary centres, well fenced and watered and should prove a valuable investment.

Further Particulars and Conditons of Sale from:—

HENRY SHANNON & CO.,
Solicitors, CLONMEL,
or/
QUEALY & CO., M.I.A.A.,
Auctioneers & Valuers,
Dungarvan. 'Phone 236

On Wednesday next, 12th February, at Aughavolimane, Ballinamult, For Mr. William King

40 acres of grazing in one or more lots. Sale on the Lands at 1 p.m.

Same Day—At Caherbrack, Ballinamult, for Mrs. Alice Nolan. 6 acres of Bawn Tillage. Sale on the Lands at 2 p.m.

Same Day—At Woodhouse, Ballinamult, for Mr. James Beresford, 21½ acres of Grazing. Sale on the Lands at 3 p.m.

Same Day—At Creggs, Clashmore, for Mr. William Conway, 6 acres of tillage. Sale on the Lands at 4 p.m.

QUEALY & CO., M.I.A.A.,
Auctioneers and Valuers,
Dungarvan. 'Phone 236

DAY-OLD CHICKS AVAILABLE

PURE—R.I.R.; White Leghorn and Light Sussex. Babcock Strain Leghorns.

1st CROSS — (W.L. x R.I.R.) (B.R. Leg x R.I.R.) (R.I.R. x L.S.); (L.S. x R.I.R.) (Broilers).

Superior Chicks—Keenest Prices —Carriage Paid.

Chickens Supplied Against Gaeltacht Vouchers.

Limited Number of Week-Old Chicks available

DUNGARVAN HATCHERIES
DUNGARVAN 'PHONE 107

£921,424 Won by Clients to Date!
GRAND NATIONAL SWEEP TICKETS £1 SHARES: 10/-, 5/-, and 2/6
Please write or call to:
LUCKY COADY 39 DAME ST., DUBLIN 2
BRANCHES: CORK AND LIMERICK

COUNTY WATERFORD COMMITTEE OF AGRICULTURE

SCEIM NA SICINI

Persons resident in the Ring Gaeltacht area, who wish to obtain day-old chicks under the above Scheme, should come to either of the following centres on Monday next, 10th February, 1964, at the times stated, viz:

National School, Ballymacart, 3 p.m.

C.Y.M.S. Hall, Ring 4 p.m.

The Instructors in Poultry-keeping will attend at these centres to distribute the various vouchers for the supply of day-old chicks at specially reduced prices.

P. CONROY,
Chief Agricultural Officer.
Courthouse,
Dungarvan,
5th February, 1964.

COUNTY WATERFORD COMMITTEE OF AGRICULTURE

NOTICE PUBLISHING TIME AND PLACE OF AUDIT

Notice is hereby given that the audit of the accounts of the above-named public body for the financial year ended on the 31st day of March, 1963, will be opened in the County Committee of Agriculture Office, Dungarvan, by Mr. J. Leonard, Local Government Auditor, on the 18th day of February, 1964, at the hour of 11 o'clock a.m. when and where objections to any matter contained in the said several accounts will be heard. The accounts will be open during office hours to the inspection of all persons interested for seven days before the audit.

Dated this 4th day of February, 1964.

P. CONROY,
Chief Agricultural Officer.
Courthouse,
Dungarvan.

Printed and Published by the Proprietors at their Offices and Works, 78, O'Connell Street, Dungarvan, Co. Waterford, Eire.

Sales By Edmond Spratt & Son, M.I.A.A.

Exceptionally Attractive and Well-known Fully Licensed Guest House THE PARK HOUSE, DUNGARVAN

For Immediate Sale as a going concern or otherwise.

EDMOND SPRATT & SON are instructed by William J. Keeble, Esq., (who is retiring from business) to dispose of his extensive detached property, held forever free of all rents, total Rateable Valuation £25-0-0, and situate at Lower Main Street, adjacent to Harbour and Promenade Amenities.

Accommodation comprises on Ground Floor — Tiled Entrance Hall, well fitted Public Bar, Lounge, Diningroom, Kitchen with Rayburn Cooker. Upstairs —Commercial Room, 9 Bedrooms, Bathroom, 2 Toilets, also 2 very useful and cosy attics. Electric Light and Power Plugs throughout. Telephone. The entire is fully furnished and decorated in excellent taste. Outbuildings include—Garage, Stores and Toilet.

The premises are of pleasing design and appearance and in excellent repair, having been completely renovated and renewed by the owner, regardless of expense in recent years. The Park House is enjoying without doubt a substantial and ever increasing business. Trading figures are available to principals only.

Being so well situate adjacent to the Harbour, with its wonderful Boating facilities (which are only now being appreciated and availed of), the Promenade with its Swimming Pool and Town Park and also the largest employment concern of the district the sale of Park House affords the rare opportunity of acquiring a business with every amenity for extension and development.

Inventory available from the Auctioneers.

SOLICITOR:
LIAM F. LANIGAN, Esq.,
Dungarvan.
Further particulars from:—
EDMOND SPRATT & SON, M.I.A.A.,
Auctioneers & Valuers,
DUNGARVAN & YOUGHAL.

Well Situate And Compact Residence With Garden WEST STREET, TALLOW
For Immediate Sale by Private Treaty with Vacant Possession.

We are instructed by Mrs. Margaret Kelliher to dispose of her compact and desirable residence, held under Lease for 99 years, dated 25th March, 1951, at the yearly rent of £12. Rateable Valuation £17.

The Residence comprises—Entrance Hall, with enclosed press. Diningroom; Modern Kitchen, fully fitted, also Back Kitchen. Upstairs—Sittingroom; 4 Bedrooms, some with built-in Wardrobes, Presses and Wash-hand Basin: Bathroom, with large hot press, Immersion Heater and Wash-hand Basin. Toilet.

Outbuildings include — Fuel-house and store. Garden with small Green-house at rere.

This is a substantial very well built and situate residence, with good accommodation, easily maintained and will appeal as a suitable family residence or select Guest House. The entire is in really excellent condition and decor and possession may be had without further outlay.

This sale offers a special opportunity to enquirers for a really comfortable, easily kept home with all modern amenities. The Purchaser will be given the opportunity of acquiring the fee simple interest, if he so desires.

Inspection strictly by appointment with the undersigned.

Further particulars and conditions of Sale from:—
A. CARROLL & CO.,
Solicitors, Fermoy.
and/or
EDMOND SPRATT & SON, M.I.A.A.,
Auctioneers & Valuers,
Dungarvan & Youghal

Vocational Education Act 1930, NOTICE PUBLISHING TIME AND PLACE OF AUDIT
Coiste Gairm Oideachais Contae Phortlairge

Notice is hereby given that the Audit of the accounts of the above-named Committee for the financial period ended 31st March, 1963, will be opened in the Technical School, Dungarvan, by Mr. J. Leonard, Local Government Auditor, on 20th February, 1964, at 11 a.m., when and where objections to any matter contained in the said several Accounts will be heard. The Accounts will be open during office hours, for seven days before the Audit, to the inspection of all persons interested.

Dated 6th February, 1964.

TOMAS UA MEACHAIR, B.Sc.,
Priomh Oifigeach Ionad.

NOTICE PUBLISHING TIME AND PLACE OF AUDIT DUNGARVAN URBAN DISTRICT COUNCIL

Notice is hereby given that the audit of the accounts of the above-named public body for the financial year ended on the 31st day of March, 1963, will be opened in the Urban Council Offices, Town Hall, Dungarvan, by J. Leonard, Esq., Local Government Auditor, on the 25th day of February, 1964, at the hour of 11 a.m. o'clock when and where objections to any matter contained in the said several accounts will be heard. The accounts will be open during office hours to the inspection of all persons interested for seven days before the audit.

Dated the 5th day of February, 1964.

P. DOYLE,
Town Clerk.

WEST WATERFORD HOUNDS
Will Meet February 1964.

Saturday 8th—Crough.
Tuesday 11th—Curraglass.
Wednesday 12th—Point-to-Point Tallow.
Saturday 15th—Geosh Bridge.
Wednesday 19th—Ardmore.
Saturday 22nd—Knockanore.
Tuesday 25th—Kereen.
Wednesday 26th—Avondhu Fox-hounds Point-to-Point.
Saturday 29th—Millstreet.
At 11 a.m.

Sales By Norman Walsh, M.I.A.A., Cappoquin

CAMPHIRE, CAPPOQUIN
(By instructions of Lady Dobbs) TUESDAY NEXT at 12 o'c. (noon)

GRAZING AND TILLAGE TO LET BY AUCTION

69½ acres or thereabouts (S.M.) of Prime Grazing (in divisions including 16½, 10, 8½, 7½, 7, 4½, etc.) and 1½ acres for Tillage, on **Tuesday next, 11th February, 1964, at 12 o'c. (noon)** at the Farmyard.

Lands are well fenced, sheltered and watered, and are in excellent heart and will be Let from 1st March, 1964, to 31st January, 1965.

Conditions at Sale.

NORMAN WALSH, M.I.A.A.,
Auctioneer & Valuer,
Cappoquin. 'Phone 25.

DUNMOON NORTH, KILWATERMOY, TALLOW
(By instructions of John Greene, Esq.)

PRELIMINARY NOTICE

Attractive Sale by Auction of 20 acres (more or less) Residential Farm with complete range of Outoffices (in one or two Lots) on Wednesday, 19th February, 1964, at 12 o'c. (noon), at the Farmyard.

Full particulars next issue.

J. N. R. MACNAMARA,
Solicitor, Youghal, 'Phone 52
(having Carriage of Sale)
and or
NORMAN WALSH, M.I.A.A.,
Auctioneer & Valuer,
Cappoquin. 'Phone 25.

SPRINGFIELD, KINSALEBEG YOUGHAL
(By instructions of Miss Hannah Daly)

Sale by Private Treaty of 8 Acres (more or less) of Rich Grazing and Tillage Lands, with Residence and Outoffices.

The Lands are of the very best quality, of rich deep soil, suited to Grazing or Tillage, and are roadside. Annuity: £1-15-9 (Half-Yearly). R.V. Land £7. Buildings £2.

They are ideally situated within 3 miles of the prosperous and progressive town of Youghal, and about 1 mile from Piltown Church and School.

The Sale of these Lands should prove of particular interest to adjoining Land Owners, Market Gardeners, and those in quest of an out of town small Holding, with nominal Outings, and much to recommend it, as a desirable and suitable new building site.

N.B.—The Sale is subject to continued right of Residence for the Vendor, and to an existing Conacre Letting.

Inspection cordially invited, and offers in **writing** to:—

NORMAN WALSH, M.I.A.A.,
Auctioneer & Valuer,
Cappoquin. 'Phone 25.

CAMPHIRE, CAPPOQUIN
(By instructions of Michael Noonan, Esq.)

8 Acres or thereabouts (S.M.) of Prime Grazing (watered) to Let to the 31st December, 1964. Lands are well fenced and sheltered, and in excellent heart.

Apply to:—
NORMAN WALSH, M.I.A.A.,
Auctioneer & Valuer,
Cappoquin. 'Phone 25.

COOLAGORTBOY, CAPPOQUIN
(Roche Estate)
TILLAGE TO LET

30 Acres or thereabouts (S.M.) of Bawn Lands in one or more Lots to let for Tillage (Grading Road).

Apply to:—
NORMAN WALSH M.I.A.A.,
Auctioneer & Valuer,
Cappoquin. 'Phone 25.

It's Here Again!
OLD FOLK'S DANCE
in
St. Mary's Hall, (Mt. Melleray)
on
Friday Night February 7
Music by:
White Heather Band
Dancing 8—1.
ADMISSION 4/- (including tea)
Come along and bring your friends.

DUNGARVAN URBAN DISTRICT COUNCIL NOTICE TO BUILDING CONTRACTORS

Tenders for the Erection of 36 Houses at Dungarvan.

Tenders are invited from Competent Building Contractors for the erection of 36 houses at Dungarvan. These consist of 16 houses at Boreenatra, (Section II of a new housing scheme), and 20 houses at Cloneety. The houses are in blocks of two, four and six and consist of 30 two-storey and 6 single-storey houses, together with out-offices, footpaths, fencing, garden and screen walls etc. in accordance with plans, specification prepared by the Council's consulting Architect, John C. Thompson & Associates, Architects, & Civil Engineers, copies of which can be had from the Architects office at 65, O'Connell Street, Limerick, on payment of a sum of £26-5-0 (Twenty five guineas) returnable on receipt of a bona fide tender, not subsequently withdrawn, together with the complete set of plans and contract documents.

Completed tenders must be enclosed in a sealed envelope endorsed "Tender for the erection of 36 houses at Dungarvan" and lodged at the Town Hall, Dungarvan, Co. Waterford, not later than 5 o'clock p.m. on Friday, 28th February, 1964.

The lowest or any tender may not necessarily be accepted and the acceptance of any tender will be subject to the approval of the Minister for Local Government.

DAY-OLD CHICKS

Book your orders now.
All popular breeds available including American Babcock.
Prices same as last year.
Tipperary Products Ltd.,
CASTLE GRACE, CLOGHEEN. 'Phone 11.

Sales By Dick Barry, M.I.A.A.

FARM TO LET — 70 acres (more or less)

Very conveniently situated to the Town of Lismore; never failing water supply; use of sheds and outoffices; suitable for Dairying and Tillage; must be well farmed.

Apply to:—
DICK BARRY, M.I.A.A.,
AUCTIONEER & VALUER, FERMOY, CO. CORK. 'PHONE 138.

Sales By Wm. B. Fitt & Co., Ltd., M.I.A.A.

POWER'S YARD, BEAU STREET, WATERFORD

30-day T.T. Sale by Auction of 55 calved Cows and Heifers: 30 Cows and Heifers (early Spring calvers); Shorthorns and Friesians. 5 pure-bred Friesian Cows and Heifers (Springing).

On Tomorrow Saturday, February 8th, at 1 o'clock.

For Messrs. Wm. O'Callaghan & Sons.

The biggest and best selection ever shown in Waterford; all home bred.

WM. B. FITT & CO., LTD., M.I.A.A., 46, O'CONNELL STREET, LIMERICK.

Ardmore And District Notes

A.G.M.—At the adjourned annual general meeting of St. Declan's Hurling and Football Club, the following committee was elected:—Edmond Mooney, Thomas Power, Michael Roche, William Mulcahy, John Colbert, William Mooney, James Cullen and Michael O'Brien. James Rooney was elected captain of the Senior Football team, and John Colbert, vice-captain. William Allen was elected captain of the Primary Football team, and James Morrissey, vice-capt. Selectors—S.F.—Jas. Cullen, Patk. Foley, Mce. Hallahan and John Colbert. Primary Football Selectors—Wm. Allen, Matt Mulcahy, Ed. Mooney and John Mulcahy. Primary Hurling Selectors—Mt. Roche, Mt. O'Brien, Patk Foley and John Keane, Minor Hurling and Football—Danal Lenane, Patk. Prendergast, Liam McGowan, plus Chairman, Secretary and Assistant Secretary (James Rooney).

At the conclusion of the meeting votes of sympathy were passed to the Prendergast and Downey families, on their recent bereavements.

St. Declan's club, under its present efficient officers and committee, and with the enthusiastic followers, should this year make history in G.A.A. circles in West Waterford.

Salmon Fishing—On Monday last the first day the Ardmore boats spread their nets catches were above normal. John Keever's boat landed 10 fish and James Rooney and Michael Fitzgerald, also had worthwhile catches. The latter landed a 31 lb salmon, which was one of the biggest ever caught in Ardmore Bay.

The price per lb., around 13/-, was also above normal, but if heavy catches continue, this price will naturally fall to a lower level.

Auction—The auction of Thomas Hallahan's farm of 84 acres at Monatrea East, Kinsalebeg, on January 31st, attracted a number of potential buyers. It was, eventually, knocked down to Mr. Thomas Leahy, Monatrea, at approximately £5,500.

Mr. Leahy farms extensively in Monatrea and Old Parish, and the Hallahan farm adjoins his home farm.

Caravan Sites — We understand that this summer a new caravan parking site will be officially opened at Calliso Bay, Monatrea. This park should be eminently suitable for anglers and for those who seek a quiet backwater, away off the beaten track for a satisfying holiday.

Calliso Bay, which teems in fish such as bass, pollack and flounders is, so far, one of the unspoilt and unexploited bays still left in the South of Ireland.

Late Mrs. Bryant—The death occurred recently at 25, Herbert St., Blenheim, New Zealand, of Mrs. Alice Bryant, formerly of Crossford, Ardmore. She was a daughter of Mrs. Alice Broderick and the late Mr. Michael Broderick.

Mrs. Bryant is survived by her brothers James (New Zealand) and Paddy (New York), and by her sisters Kathleen and Ciss (New Zealand), and Bridie (New York). Another sister is a nun in an Australian Convent. Incidentally, the Mother Superior of the convent is a sister of Mrs. Cunningham (nee Mansfield) Ballysallagh, Kinsalebeg, and two other members of the community are the daughters of Mr. Patrick Curran, Glenmore, Dungarvan.

Our sincere sympathy is extended to the husband of deceased, to her two sons and daughter and to her relatives.

Late Mrs. J. Kilmurray—Widespread regret and gloom was felt over the area last week when the news of the death of Mrs. Noreen Kilmurray, was received in her native Ardmore. Only a few months ago Mrs. Kilmurray returned to England, having spent a long holiday with her father, Mr. Con Downey, at Crushea. Heartfelt sympathy went out to her husband, who made the same sad journey in March of last year to bring the remains of their only child, who was fatally injured in an accident near his home in London, for burial in the family grave in Ardmore. Although deceased had undergone an operation her death in her early forties came as a shock to her family.

An immense cortege followed the remains from Cork Airport to Ardmore Parish Church, and many of her school friends and youthful companions followed the coffin to her last resting place in St. Declan's cemetery.

Many beautiful floral tributes from friends in Ireland and England, covered the grave.

To her grief-stricken family, sincere sympathy is extended.

The chief mourners were—Mr. James Kilmurray (husband); Mr. Cornelius Downey (father); Messrs. Patrick, Laurence and Declan Downey (brothers); Mrs. R. Wall and Mrs. J. Coyle, England (sisters); Messrs. Sean Downey and Matthew O'Brien (uncles); Misses Eileen, Noreen and Kay Downey (nieces); Masters Niall and Brian Wall, Declan Coyle, and Cornelius Downey (nephews); Mrs. P. Downey, Mrs. L. Downey, Messrs. Robert Wall, Thomas Coyle, Mr. and Mrs. Thomas Casey, Ballyquin, Mrs. Kathleen Gambon and Miss Mary Downey, England, Mr. and Mrs. Michael Quinn, Grange (relatives).

(Funeral arrangements were carried out by James Kiely & Sons, Undertakers, Dungarvan). (—)

I.C.A.—Mrs. T. Byrne, presided at the monthly meeting which took place in Ivy Lodge, on Monday night. This guild meeting was held a week earlier than usual because of the Guild Social which takes place in Grange Hall on Tuesday of next week. Members are requested to attend this function as a bigger crowd than usual is expected at this the last dance before Lent. Preliminary arrangements were made for a Whist Drive in Feb. Members have a busy time before them with Verse Speaking, a Fashion Contest, and rehearsals for a play which will be staged before Easter.

The monthly competition was won by Mrs. Byrne, and the raffle by Miss Cora Kennedy.

DUNGARVAN GOLF CLUB— (Ladies Branch)—

Mrs. G. Hogan's Prize—Winner, Miss L. O'Connor (19) 18 pts. Runner-up, Miss M. O'Neill (22) 15 pts.

DEISE BRIDGE CLUB—

Results, 29th Jan.—1st, Mrs. T. Fleming and Mrs. Wray; 2nd, Mrs. McCarthy (Ballyduff) and Mrs. P. Murphy; 3rd, Miss M. Keane and Mrs. G. Deasy.

ORMONDE CINEMA DUNGARVAN

Performance Each Night At 8.30 p.m.
Matinee—Sundays at 3 p.m.

Sun. Feb. 9th. Van Heflin, Julia Adams, in: **WINGS OF THE HAWK.** Drama. Also Arthur Lucan, Kitty McShane, in: **OLD MOTHER RILEY'S GHOSTS.** Comedy.

Mon. Feb. 10th. For 2 Nights Marlon Brando, Pat Hingle, in: **THE UGLY AMERICAN.** Drama.

Wed. Feb. 12. For 2 Nights Jeane Moreau, Alida Valli, in: **THE CARMELITES.** Religious Drama.

Fri. Feb. 14th. For 1 Night Ian McShane, Virginia Maskell, in: **THE WILD AND THE WILLING.** College Drama.

Sat. Feb. 15th. For 1 Night Don Borisenko, Gene Temple, in: **THE FAST ONES.** Dram.

The Management reserves the right to refuse admission and to alter the programme

DESMOND, CAPPOQUIN

Sunday, Feb. 9 at 8 p.m. — **SURRENDER HILL.** With Susan Cabot, Keith Andes. A powerful action drama. Also **RETURN OF A STRANGER.**

Tues. Feb. 11 at 8 p.m. — **SANGAREE.** In Technicolor. With Fernando Lamas, Arlene Dahl, Patricia Medina, Gene Barry. An outstanding adventure drama.

Thurs. Feb. 13 at 8 p.m.—PLAY IT COOL. With Helen Shapiro, Billy Fury, Bobby Vee, Danny Williams, Richard Wattis. A rousing musical drama.

Fri. Feb. 14 at 8 p.m. — WESTWARD HO THE WAGONS. In Cinemascope and Colour. With Fess Parker, Kathleen Crowley. A stirring story of the early pioneering families. Also Fred MacMurray in **THE SHAGGY DOG.** A Comedy.

Sun. next — School for Scoundrels: Tues. next—Story of David; Thurs. next—Twice Around the Daffodils.

REGAL, TALLOW

Sun. Feb. 9 at 8 p.m.—RING OF FIRE. In Cinemascope and Colour. With David Janssen, Joyce Taylor, Frank Gorshin, Joel Marston. A thrilling suspense drama. Extra — **THE PAPAL PILGRIMAGE** in Colour and Cinemascope.

Mon., Tues. Feb. 10 & 11 at 8 p.m.—PLAY IT COOL. With Helen Shapiro, Billy Fury, Bobby Vee, Danny Williams, Richard Wattis. A rousing musical drama.

Wed. Feb. 12 at 8 p.m. (Race Night)—
SCROOGE. With Alastair Simms, Jack Warner, Kathleen Harrison and Mervin Johns. A delightful comedy drama.

Thurs. Fri. Feb. 13 & 14 at 8 p.m. 2 days—**PARRISH.** In Cinemascope and Colour. With Troy Donahue, Claudette Colbert, Karl Malden, Dean Jagger. A delightful drama with plenty of human and emotional appeal.

Coming—Strong Room; Story of David; Grip of Fear.

Kenneally & O'Connor
offer the following:
1962 M.F. 35 in as new condition. New Tyres.
1961 Fordson Dexta in perfect condition. New Tyres.
1960 Power Major. Fully overhauled. Good Tyres.
1960 Power Major. Excellent condition. New Tyres.
1950 David Brown Overhauled engine. New batteries.
1955 Ferguson Diesel. Fully overhauled. New batteries. New Tyres.
1954 Ferguson Diesel. Fully overhauled. New batteries. Good Tyres.
1951 Ferguson T.V.O. Fully overhauled.
Howard Fully Mounted Selectatilth. Rotovator. Little used.
2 F. Pierce Plough to suit Ferguson.
2 F. Ferguson Plough. Cheap.
Before you buy—try:—
Kenneally & O'Connor, Ratheally Road, Fermoy.
'Phone 236-250.

G.A.A. NOTES

Record Affiliations For Western Championships

Several Clubs Granted Regrading

By Commentator

NEXT SUNDAY

Waterford senior footballers face a very stiff test at Dungarvan on Sunday next when they meet Limerick in the fourth round of Division B of the National Football League, but following their three fine performances in the League to date and their victory over Carlow in a challenge last Sunday, there is great confidence behind the team who are now back in form again.

Victory on Sunday would leave Waterford on top in their section as they are now the only undefeated team in their group. This would entitle the team to trophies and the right to play Kerry in the Divisional Final. The side shows a couple of changes from last Sunday, and there are a number of switches. P. Crotty, who jumped into prominence in the under 21 championship last year seems all set to become our regular goal minder and he will have his biggest test to date on Sunday. Tramore man John O'Brien, takes over at centre half back, and Mick Connolly will be on his left. M. Kirwan, Kilrossanty, remains on the other wing. Behind them Paddy Carlton, Mark Dingley and Mick Tobin (Geraldines) form our "new look" full back line. Brickey man Mick Farrell moves to left half forward with Monty Guiry in the centre and Freddie O'Brien on the other wing. T. Walsh and Martin Kirwan now both in top form are the mid-field partners, and should be good enough to exercise a helpful pull here. Hewett, Harty (who scored two majors against Carlow on Sunday last) and Tommy Kirwan are the new full forward line. Tom Riordan has been relegated to the substitutes.

The team—P. Crotty; P. Carlton, M. Dingley, M. Tobin; M. Kirwan, J. O'Brien, M. Connolly; T. Walsh, M. Kennedy; F. O'Brien, M. Guiry, M. Farrell; J. Hewett, T. J. Harty, T. Kirwan. Subs.—T. O'Riordan, M. Walsh, J. Walsh, J. Spratt, M. Regan, P. Power.

* * * * *

THE WESTERN DRAWS

If all the teams that have now been affiliated to the Western Board, take part in this year's divisional and county championships, we should see a total of 118 Western teams in action this year.

This includes teams in all grades from senior to juvenile, and the draws for these, with the exception of the two grades mentioned were made at a meeting of the Western Board at Dungarvan on Thursday night last.

The draws for the new hurling and football leagues were also made and with eighteen teams in hurling and fourteen teams in football, we have a new record here also.

The above figures converted into matches and ruling out draws and walk-overs, will mean that a grand total of 131 games will be played before these competitions are finished.

Considering the amount of work to be done and the problems to be ironed out, this was one of the most successful meetings yet held by the Board which remained in session until after midnight in order to complete their agenda.

At the beginning of the meeting, the Chairman Nioclas MacCraith, presented the championship medals to winners and in doing so he congratulated the successful teams. We noted a special hand for veteran Jimmy McGrath, who accepted the medals on behalf of P.F. champions, Affane. Junior hurling medals were presented to Sean Coffey, for Fourmilewater, and to the same delegate on behalf of Valley Rovers J.F. Mick Feeney, Ballyduff was presented with juvenile and minor hurling medals for his club Ballyduff, who were the only club in the West to win a double last year. Tony Mansfield, for Abbeyside, took the minor football medals. Jimmy O'Gorman, representing Tourin, accepted the primary hurling trophies. The juvenile football medals were not presented, as Stradbally had no delegate at the meeting.

* * * *

REGRADINGS

The big news here was the regrading of Colligan from senior to junior hurling, and the decision of Dungarvan and Cappoquin to come down from senior to junior hurling. The latter teams were privileged by rule and did not have to apply. Ardmore were in a similar position since they didn't field in junior last year and are now in the primary championships. Jimmy Maher made a strong plea on behalf of his club Kilrossanty, who applied for regrading from junior to primary hurling and his plea was successful. Ballyduff man Mick Feeney, despite much opposition, talked the Board into regrading their football team from junior to primary, and Chris Kerin's was granted regrading for his club Lismore, from junior to primary also. In all a total of seven clubs were granted permission to play in a lower grade this year.

Applications for individual regrading were also well up to average and here again we saw well-known players being allowed to slip down almost unnoticed. A total of sixty players were successful with their applications and only a handful were refused.

The result of all this of course is that the primary teams are gradually reverting to their former status and we are quickly reaching a stage where the lower championship will lose its intended effect. It might even eventually encourage a campaign for **another** grade and that would just about ruin us altogether.

The Board fixed a date for making fixtures and this meeting will be held at Cappoquin in about two weeks.

* * * *

COUNTY BOARD MEETING

The agenda for next Monday night's meeting of the senior Board may look innocent enough on paper, but from what I have heard it may well produce a rather serious controversy about the regradings rule. Last year the Western Board insisted on the existing bye-law being enforced and because of this a number of clubs in the Eastern Division were caught napping and were declared to be late for regradings. There is now a possibility that this may boomerang on the West as the Eastern Board are agreed that the same law still holds good and that next Monday night is the last night for regradings. The West say that the Tramore motion passed at the Convention gives them another month for these so their regradings will not be completed by Monday. This will be a most contrary matter and certainly a serious one for the West if the Eastern Board's interpretation of the situation is right.

* * * *

ARDMORE SYMPATHY

At a specially convened meeting of the Ardmore clubs, held on Friday night last, the members voted sympathy with the Downey and Prendergast families who were recently bereaved.

We would like here to offer our sympathy to Liam Giblin, Chairman of the Dungarvan club, whose mother (R.I.P.) died last week.

* * * * * *

WESTERN DRAWS

Minor Hurling (11 Teams)—
(a) Cappoquin v. Stradbally.
(b) Ballyduff v. Bride Rovers.
(c) St. Nicholas v. Ballinameela.
(d) Abbeyside.
(e) Dungarvan.
(f) St. Carthage's.
(g) Glen Rovers.
(h) St. Declan's.
a v. b; c v. d; e v. f; g. v. h.

Minor Football (14 teams):
(a) St. Carthage's.
(b) Kilrossanty.
(c) Ring v. Stradbally.
(d) Bride Rovers v. St. Declans.
(e) Affane v. Cappoquin.
(f) Abbeyside v. Ballinameela.
(g) Dungarvan v. Emmetts.
(h) Ballyduff v. Brickeys.
a v. b; c v. d; e v. f; g. v. h.

Primary Hurling—Now Junior (18 Teams):
(a) Clann na Gael v. Shamrocks.
(b) Ballysaggart v. Dungarvan.
(c) Lismore.
(d) Kilgobinet.
(e) Ballinameela.
(f) Glen Rovers.
(g) Tourin.
(h) St. Declan's.
(i) Tallow.
(j) Affane.
(k) Kilrossanty.
(l) Stradbally.
(m) Ballyduff.
(n) St. Mary's.
(o) Colligan.
(p) Clashmore.
a v. b; c. v. d; e v. f; g. v. h; i v. J.; k. v. l.; m. o. v. p.

Senior Section (3 Teams):
(a) Abbeyside v. Fourmilewater.
(b) Brickeys.
a v. b.

Primary Football (Now Junior) (16 Teams):
(a) Tourin v. Ballinameela.
(b) Tallow v. Ballinacourty.
(c) Old Parish v. St. Bridgets.
(d) Shamrocks v. Clashmore.
(e) Lismore v. Nire.
(f) Melleray v. Kilgobinet.
(g) Geraldines v. Affane.
(h) Ballyduff v. Glen Rovers.
a. v. b.; c. v. d.; e. v. f.; g. v. h.

Junior Hurling (Now Intermediate):
(a) Colligan v. Kilgobinet.
(b) Geraldines.
(c) Dungarvan.
(d) Ballyduff.
(e) Cappoquin.
(f) Tourin.
(g) Shamrocks.
(h) Tallow.
a. v. b.; c. v. d.; e. v. f.; g. v. h.

Junior Football (Now Intermediate):
Division I (6 Teams):
(a) Affane v. Ballinacourty.
(b) Kilgobinet v. Geraldines.
(c) Clashmore.
(d) Cappoquin.
a. v. b.; c. v. d.

Division II (8 Teams):
(a) Stradbally v. Emmetts.
(b) Geraldines.
(c) Brickeys.
(d) St. Declan's.
(e) Dungarvan.
(f) Glen Rovers.
(g) Ring.
(h) Kilrossanty.
a. v. b.; c. v. d.; e. v. f.; g.v.h.

Winners of Division I meet Division II winners in Western finals.

* * * *

LAST SUNDAY

At Cappoquin on Sunday last a big crowd of hurling supporters saw Primary County champions, Tourin defeat the junior County title holders, Fourmilewater in the final of the 1963 Junior hurling league.

The result was a surprise to Fourmilewater supporters who had expected to see their team—which was at full championship strength except for Tom Walsh who was unable to field out, score convincingly in their last game before turning senior.

I saw the game, but I certainly did not enjoy seeing it. It was a game loaded with unsavouring incidents and the numerous unsporting incidents that we saw reflected little credit on those responsible.

Referee Tony Mansfield was given a very difficult task to try to handle the most turbulent affair and there were times when I expected that he might end the game prematurely. He is to be commended for his efforts in trying to control the game which produced too many unsporting incidents.

Within minutes of the throw-in Stephen Scanlan goaled for Tourin and this lead was maintained for some time despite great pressure on the Tourin backs. Fourmilewater pointed twice and just before the half time whistle the sides exchanged points to leave the half-time score—Tourin 1—1, Fourmilewater 0—3.

Immediately after the restart Fourmilewater forced two goals which left them looking safe, but then a great effort by Tourin yielded two fast goals and after this the issue was never much in doubt and Tourin ran out winners on the score 5—4 to 4—3.

NEW WINTER LEAGUE

First game in the new Winter Football League takes place at Cappoquin on Sunday next when the Nire meet Clashmore in what promises to be an interesting game.

Obituary

Mrs. Delia Giblin

Deep and sincere regret was occasioned by the death of Mrs. Delia Giblin, O'Connell Street, Dungarvan, which occurred after a brief illness at the District Hospital, on Wednesday, January 29.

The late Mrs. Giblin was a quiet, kind and gentle woman who enjoyed the respect and esteem of all who were acquainted with her.

To her husband Garda William Giblin, family and other relatives we extend our deepest sympathy in their bereavement.

One of the largest funerals seen in the district for a long time accompanied the removal of the remains to St. Mary's Parish Church, and a most representative gathering was again present at the interment in the adjoining graveyard which took place after the celebration of Requiem Mass.

Rev. Fr. J. Murphy, C.C., officiated at the obsequies.

Chief mourners — Garda Wm. Giblin (husband); Liam Giblin (son); Theresa, Rita and Mary Giblin (daughters); Mrs. Catherine Corcoran, Co. Kerry, Madge and Lil Aherne, London (sisters); Mrs. O'Neill, Dingle (niece); Leo and Bernard Corcoran, London (nephews); Mrs. Spellman, Philadelphia, Mrs. Raftery, Manchester, (sisters-in-law); Sean Corcoran, Co. Kerry, Tom Giblin, Manchester and Michael Giblin, California (brothers-in-law).

(Complete funeral arrangements were carried out by P. G. Kinneen, & Son, Undertakers, Dungarvan). (—)

GLOR NA nGAEL—

Cumann Gaelach Iar-Dheise have entered Dun Garbhan in the Glor na nGael competition for 1964. The competition this year will run from January 1st to July 1st, and marks will be awarded for the use of Irish in the town generally. There are fifteen sections and numerous sub-sections under which marks will be awarded and they embrace the activity of all sections of the community.

Cumann Luith-Chleas Gaedheal
Coisde Conndae Phortlairge

NATIONAL FOOTBALL LEAGUE 1964 GROUP FINAL

AT THE GAELIC FIELD, DUNGARVAN ON SUNDAY, 9th FEBRUARY

PORTLAIRGE v. LUIMNEACH

At 3 p.m. Breathnoir: E. O Gormain
ADMISSION - - - - - - - - 2/-

Our "Sm...

AGENTS W... For Sale of Hay... Dungarvan and ... areas for establis... Agency would su... already calling o... in area with co... ary line. Good co... and proved sellin... essential. Reply g... particulars to Box... "Leader" Office.

WANTED—Farm... in East Cork or C... ford. Replies to... 6765 "Leader" Off...

EXPERIENCED GI... for Kitchen and G... modern kitchen. G... or girl to train ... Apply The Enterpr... Bars, Dungarvan, ...

LOST—A bunch of... between Park Terra... St., St. Brigid's Terr... Cinema, Dungarva... please return same ... Office. Reward.

HOUSE REQUIRE... garvan, Cappoquin ... to purchase or rent, ... to Box 6613 "Leader...

STRAYED from ... Heifers, one black h... Friesians. Informa... fully received by Vin... sey, Square, Dungar...

YOU get the best ... garvan at PADDY ...

FOR SALE — Hor... wheels; in perfect o... to M. Hodnett, Bal... poquin.

FOR SALE No. 7 St... in good condition, g... Apply Box No. 335... Office.

WANTED — Two ... years of age. Apply ... Box No. 0303 "Leade...

WANTED — Furni... or Cottage for fam... from 3rd to 17th Au... 20 miles of Dungarv... to Box 2017 "Leader...

NOTICE—The lands... and Knockroe, Old P... possession are laid ... for the protection ... Signed William Wals...

FOR SALE—1951 P... ing cheap. Apply B... "Leader" Office.

FOR SALE — Rock... Spreaders to fit an... Tractor, Certified Se... Farm and Garden Se... Piping and Fittings, ... Tallow, 'Phone 10.

YOU get the be... Dungarvan at PADD...

VAN DRIVER requ... quin area. Box No. 01... Office.

WANTED—Girl for... in modern house at ... Dungarvan. Every f... most nights. Apply ... "Leader" Office.

WANTED — Lad... must be in good con... ply stating price to B... "Leader" Office.

FOR SALE— One ... Friesian Heifer, in ... year-old Whitehead ... passed test. Apply M... Foley, Coolbeggan, K...

FOR SALE—8 mon... x R.I.R. laying he... grace), over stock... Nugent, Knockanore.

WANTED—4 acre... land for beet in C... Cappagh area. Stat... acre. Box No. 36... Office.

FOR SALE — Mo... p.m.o. in every day ... Quick sale £45. Ap... 1010 "Leader" Office.

FOR SALE—3rd F... farrowing in six we... William Supple, B... Ardmore.

BUILDING SITES —Convenient to Tow... vices. Apply: Edm... & Son, M.I.A.A., Dun...

FOR QUICK an... Cycle Repairs call ... Thomas' Terrace, C... Dungarvan

WHY is it that ... Domestic Appliances ... sell so many Washin... and Sewing Machine... is it that one in ... machines sold is sold ... sonal recommendat... satisfied customer? ... our motto is Qualit... and Satisfaction.

WHY is it tha... Domestic Appliance... can sell you a Kitch... Ireland's lowest cas... for as little as 5/-... We believe in giving... value for money. ... write for our free p... catalogue, Tel. 378.

WHY is it tha... Domestic Appliance... Supply all types of F... cluding Bedroom, ... and Sittingroom S... boards, Kitchen Cabi... robes, Easy Chairs, ... easiest of easy terms ... small cash prices ar... very. We are satisfi... sales and small prof... or write to us statin... are interested in.

YOU get the best ... garvan at PADDY F...

NOTICE—The land... bridge, Moonwee an... in my possession ... preserved; no dazzl... ever to enter the la... Michael Hackett.

DEATH...

DEE (Australia)— ... 1964, Rt. Rev. Mons... Dee, P.P., St. Joseph's ... Corinda, Brisbane... land, Australia, ... merly of Dungarvan... gretted by his sorrow... and sisters. R.I.P.

WHELAN (Dun... February 1, 1964, at... Hospital, Dungarv... Whelan, Mapstown... gretted by his sorro... brother, nieces and ... R.I.P.

IN MEMORI...

BEGLEY—Sixth A... In loving memory ... husband, William B... died 7th February... Infant Jesus have m... Masses offered.
"A light is from o... gone,
A voice we loved ...

estern

Dungarvan.
Ballyduff.
Cappoquin.
Tourin.
Shamrocks.
Tallow.
r. b.: c. v. d.: e. v. f.: g. v. h.
tor Football (Now Inter-
ate):
ision I (6 Teams):
Affane v. Ballinacourty.
Kilgobinet v. Geraldines.
Closhmore.
Cappoquin.
r. b.: c. v. d.
ision II (9 Teams):
Stradbally v. Emmetts.
Geraldines.
Brickeys.
St. Declan's.
Dungarvan.
Glen Rovers.
Ring.
Kilrossanty.
r. b.: c. v. d.: e. v. f.: g.v.h.
iners of Division I meet
on II winners in Western

* * * *

T SUNDAY

Cappoquin on Sunday last
crowd of hurling support-
aw Primary County cham-
Tourin defeat the junior
y title holders, Fourmile-
in the final of the 1963
r hurling league.
result was a a surprise to
ullewater supporters who
xpected to see their team—
was at full championship
gth except for Tom Walsh
was unable to field out,
ded for the use of Irish in
own generally. There are
n sections and numerous
ections under which marks
be awarded and they em-
the activity of all sections
e community.

as Gaedheal
hortlairge
— LEAGUE 1964
NAL
D, DUNGARVAN
FEBRUARY
V.
UIMNEACH
noir : E. O Gormain
- - - - - 2/-

Our "Smalls"

AGENTS WANTED
For Sale of Haybarns in Dungarvan and Youghal areas for established firm. Agency would suit person already calling on farmers in area with complimentary line. Good connections and proved selling ability essential. Reply giving full particulars to Box No. 6781 "Leader" Office.

WANTED—Farm of Land in East Cork or Co. Waterford. Replies to Box No. 6765 "Leader" Office.

EXPERIENCED GIRL requir- for Kitchen and Grill in very modern kitchen. Good wages, or girl to train may suit.—Apply The Enterprise Lounge Bars, Dungarvan. Tel. 164.

LOST—A bunch of 3 car keys between Park Terrace, Mitchel St., St. Brigid's Terrace and the Cinema, Dungarvan. Finder please return same to "Leader" Office. Reward.

HOUSE REQUIRED in Dungarvan, Cappoquin or Lismore, to purchase or rent. Particulars to Box 6613 "Leader" Office.

STRAYED from Kilossera 4 Heifers, one black horned and 3 Friesians. Information gratefully received by Vincent Morrissey, Square, Dungarvan.

YOU get the best Tea in Dungarvan at PADDY FOLEY'S.

FOR SALE — Horse cart and wheels; in perfect order. Apply to M. Hodnett, Ballyhane, Cappoquin.

FOR SALE No. 7 Stanley Range in good condition, going cheap. Apply Box No. 3355 "Leader" Office.

WANTED — Two boys, fifteen years of age. Apply in writing to Box No. 6303 "Leader" Office.

WANTED — Furnished House or Cottage for family of six, from 3rd to 17th August; within 20 miles of Dungarvan. Replies to Box 2017 "Leader" Office.

NOTICE—The lands of Goulane and Knockroe, Old Parish in my possession are laid with poison for the protection of sheep. Signed William Walsh, 4:2-64.

FOR SALE—1951 Prefect. Selling cheap. Apply Box No. 1012 "Leader" Office.

FOR SALE — Rockett Manure Spreaders to fit any make of Tractor. Certified Seed Potatoes. Farm and Garden Seeds. Wavin Piping and Fittings. McCarthy's, Tallow. 'Phone 10.

YOU get the best drink in Dungarvan at PADDY FOLEY'S.

VAN DRIVER required, Cappoquin area. Box No. 0147 "Leader" Office.

WANTED—Girl for housework in modern house at Abbeyside, Dungarvan. Every facility; free most nights. Apply Box 7896 "Leader" Office.

WANTED — Lady's bicycle, must be in good condition. Apply stating price to Box No. 1309 "Leader" Office.

FOR SALE — One 2-year-old Friesian Heifer, in calf. One 2-year-old Whitehead Heifer. Both passed test. Apply Mrs. Hannah Foley, Coolbeggan, Knockanore.

FOR SALE—8 months old B.L. x R.I.R. laying hens (Castlegrace), over stocked. Mrs. Nugent, Knockanore.

WANTED—4 acres of bawn land for beet in Cappoquin or Cappagh area. State price per acre. Box No. 364 "Leader" Office.

FOR SALE — Morris Minor, p.m.o. in every day use. Taxed Quick sale £45. Apply Box No. 1010 "Leader" Office.

FOR SALE—3rd Farrow Sow, farrowing in six weeks. Apply William Supple, Ballinamona, Ardmore.

BUILDING SITES FOR SALE —Convenient to Town. All Services. Apply: Edmond Spratt & Son, M.I.A.A., Dungarvan.

FOR QUICK and Efficient Cycle Repairs call to **DALY'S**, Thomas' Terrace (Long Row), Dungarvan.

WHY is it that Southern Domestic Appliances, Clonmel sell so many Washing Machines and Sewing Machines and why is it that one in every six machines sold is sold on the personal recommendation of a satisfied customer? You know, our motto is Quality, Courtesy and Satisfaction.

WHY is it that Southern Domestic Appliances, Clonmel, can sell you a Kitchen Suite at Ireland's lowest cash price or for as little as 5/- per week? We believe in giving first class value for money. Call now or write for our free price list and catalogue. Tel. 378.

WHY is it that Southern Domestic Appliances, Clonmel, Supply all types of Furniture including Bedroom, Diningroom and Sittingroom Suites, Sideboards, Kitchen Cabinets, Wardrobes, Easy Chairs, etc., on the easiest of easy terms or for vedy small cash prices and free delivery. We are satisfied with big sales and small profit. Call now or write to us stating what you are interested in.

YOU get the best pint in Dungarvan at PADDY FOLEY'S.

NOTICE—The lands at Salterbridge, Moonwee and Boggagh, in my possession are strictly preserved; no dazzlers whatsoever to enter the lands. Signed Michael Hackett.

DEATHS

DEE (Australia)—February 5, 1964, Rt. Rev. Mons. David A. Dee, P.P., St. Joseph's Presbytery, Corinda, Brisbane, Queensland, Australia, and formerly of Dungarvan. Deeply regretted by his sorrowing brother and sisters. R.I.P.

WHELAN (Dungarvan) — February 1, 1964, at the District Hospital, Dungarvan, James Whelan, Mapstown. Deeply regretted by his sorrowing sister, brother, nieces and nephews.—R.I.P.

IN MEMORIAM

BEGLEY—Sixth Anniversary—In loving memory of my dear husband, William Begley, who died 7th February, 1958.—R.I.P. Infant Jesus have mercy on him. Masses offered.

"A light is from our household gone,
A voice we loved is stilled
A place is vacant in our home
That never can be filled.
There is nothing left but memories
Of happy years of yore,
But at Heavens Gate, you will be waiting
With the same sweet loving smile.
You are only gone before me
Just a little while."
(Inserted by his loving wife, Bride).

KELLY—1st Anniversary — In loving memory of my dearly loved wife, Margaret (Peggie) Kelly, Fanisk, Killeagh, who died on February 4, 1963 — R.I.P. Sweet Jesus have mercy on her soul. Masses offered.

God in his mercy will give me hope,
And help to bear the strain,
Of the one I cherished, loved and lost,
To meet in heaven again.
(Inserted by her loving husband and baby son).

KELLY — First Anniversary —In sad and loving memory of Peggy Kelly (nee Dunne), Fanisk, Killeagh, who departed this life on February the 4th, 1963. On her soul Sweet Jesus have mercy. Masses offered.

Will those who think of her today,
A little prayer to Jesus say.
(Inserted by her father and brothers).

KELLY — First Anniversary —In sad remembrance of my dear daughter-in-law Margaret (Peggie) Kelly, Fanisk, Killeagh, who died on February 4, 1963.—R.I.P. St. Martin pray for her. Masses offered.

May the God of love and mercy,
Care our loved one who is gone.
And bless with consolation,
Those left to carry on.
(Sadly missed).

WALSH—Tenth Anniversary—In loving memory of my dear husband, Pierce Wade, Headborough, Tallow, who died on the 7th February, 1954.—R.I.P. Sacred Heart of Jesus have mercy on him. Our Lady of Lourdes intercede for him. Masses offered.

No more your smile of welcome,
To meet me at the door,
There's nothing left but memories,
To treasure ever more.
Will those who think of him today,
A little prayer to Jesus say.
(Fondly remembered by his loving wife).

WADE—Tenth Anniversary—In loving memory of my dear father, Pierce Wade, Headborough, Tallow, who died on the 7th February, 1954.—R.I.P. Sacred Heart of Jesus have mercy on his soul. Our Lady of Lourdes, pray for him. Masses offered.

Memories are something no one can steal,
Death is a heart-break no one can heal.
Some may forget, now, that you're gone,
But we will remember, no matter how long.
(Inserted by his loving daughter, Bessie and son-in-law, Tom).

ACKNOWLEDGMENTS

GREANEY—The husband and daughter of the late Mrs. Mary Greaney, 39, Congress Villas, Dungarvan, wish to thank all those who sympathised with them in their recent bereavement, especially those who sent Mass cards and messages of sympathy. They trust that this will be accepted in grateful acknowledgment. Holy Mass will be offered for the intentions of all.

POWER—The widow, son and relatives of the late Declan Power, St. Monica's Terrace, Abbeyside, Dungarvan, wish to thank most sincerely all those who sent Mass cards and messages of sympathy or who sympathised with them in any way during their recent bereavement. They trust that this will be accepted by all in grateful acknowledgement.

PURCELL—Mrs. Purcell and family, Feddaun, wish to thank all those who sympathised with them in their recent sad bereavements, especially those who sent Mass cards and messages of sympathy. The Holy Sacrifice of the Mass will be offered for their intentions.

WHELAN—The husband and family of the late Mrs. Margaret Whelan, Congress Villas, Dungarvan, wish to thank all who sympathised with them in their bereavement; those who sent Mass cards, telegrams and messages of sympathy, and all those who helped in any way.

VOTE OF SYMPATHY DUNGARVAN MAGRA NA FEIRME

At a General Meeting of the above a sincere vote of sympathy was passed to the family and relatives of the late Mrs. Mary O'Donoghue, Knockaun, Dungarvan.

Our 'Phone No.—Dungarvan 55

Dungarvan Leader

SATURDAY FEBRUARY 8, 1964

News of the Town & Round About

DON'T MISS—LAST DANCE BEFORE LENT—

Town Hall, Dungarvan, on Shrove Tuesday night, February 11th. Music by the Royal Aces Showband. Dancing 8 to 12. Admission 4/-. Mineral Bar. Come and enjoy this last great dancing attraction before Lent. (—)

C.L.G.C. NA BRICE—VICTORY CEILI—

Town Hall, Dungarvan, on tonight (Friday) Feb. 7th. Music by Dungarvan Ceili Band. Dancing 8.30 to 1. Admission 4/-. Co. Senior Football Medals will be presented at ceili.

ST. VINCENT DE PAUL SOCIETY—

The usual monthly Church gate collections will be held next Sunday, after all Masses at both the Parish and Friary Churches.

PRESENTATION CONVENT NON-STOP DRAW—

A number of Promoters handed in their list at Fatima Hall on Tuesday night last. The remaining promoters will have their lists completed and handed in by next Tuesday. This will enable the Committee to complete the Books and Registers and everything will then be in readiness for the start of the third series of Draws. (—)

NEW RENT MOVES IN DUNGARVAN—

Circulars have been issued to all tenants of Urban Council houses in Dungarvan asking for a return of means with a view to a general revision of rents.

At last week's meeting of the Urban Council, the Town Clerk Mr. P. Doyle told the members that no increases would be made without first acquainting the Council.

GARDA TRANSFERS—

Garda C. O'Doherty, Ring, has resigned from the force and Garda E. Geraghty, also of Ring has been transferred to Kilkenny.

Garda William Mortell will move from Dungarvan to the Ring station.

NEW BRIDGE—

Work on the construction of a new bridge over the Colligan at Ballyneety commenced last week. It will be of pre-stressed reinforced concrete, and is estimated to cost £19,600. The contractors are Messrs. Ascon Ltd., Civil Engineers, Dublin. It is expected that the work will be completed in five months.

POLAITIOCHT—

"An Pholaitiocht agus An Ghaeilge," is teideal don leacht a thabharfaidh An Dr. Sean Ó Tuama, do Chumann Gaelach Iar-Dheise in Halla C.Y.M.S. na Rinn, ar an Deardaoin seo chugainn, 13 Feabhra ag tosu ar 8.30 p.m. Leachtóir le Gaeilge in Iolscoil Chorcaí is ea Ó Tuama agus ta aithne anamhaith sa Rinnair mar sharchainteoir. Failte roimh chach.

CHILDREN'S CEILI—

Children's concert and ceili in aid of the Christian Brothers Building Fund will be held in Town Hall, Dungarvan, on Sunday, Feb. 9th, from 3 to 6 p.m. Music by Dungarvan Ceili Band. Admission—children 1/-; adults 2/-. Dead Mile Failte. (—)

DUNGARVAN GOLF CLUB—

Members Prize — Rev. K. O'Brien (20) 34 pts.

Entries for Round Robin Match Play Competition close on 16th inst. See Notice Board.

RISTEARD Ó h-ARTAIGH—

An appreciation in Irish will appear in our next issue.

DUNGARVAN BRIDGE CLUB—

Results 30th Jan.—1st, Mrs. J. O'Keeffe and J. Curran; 2nd, D. Fleming and T. Cunnigham.

DUNGARVAN SCAVENGING SERVICE TO EXCEED ESTIMATE

Because of a delay by the contractor in delivering the new £2,200 electric scavenging truck Dungarvan Urban Council are faced with an excess expenditure of £294 for cleaning the town. This was stated at a meeting of the Council held on last Friday night.

An order made by the County Manager, on January 13, stated that on the recommendation of the Veterinary Inspector, Mr. P. J. Byrne, the Council's horse was painlessly put down and disposed of to a factory. Sanction for the raising of a loan of £2,200 had been received, but the contractor was unable to supply the vehicle for ten weeks. An arrangement for the hiring of a pick-up truck from Waterford County Council for the collection of refuse was costing an estimated £24 a week, and this arrangement continued it would result in exceeding the estimate for the present year. In the circumstances consideration had to be given to the immediate purchase of another horse which could be sold when the vehicle was obtained.

Mr. P. Doyle, Town Clerk, informed the Council that delivery of the new refuse vehicle was not expected until April. He pointed out that the cost of hiring the County Council truck for three weeks would buy a horse and they would have the horse to sell at a later date.

When the total amount of the excess expenditure was £294: £80 for the purchase of the horse; £75 for the hire of the County Council truck; £25 for levelling the dump, and the balance for wages.

Mr. R. Walsh thought that £80 was a terrible price to pay for a horse. They certainly would get nothing like that when they came to sell him.

When the **Town Clerk** stated "One horse offered was for £100," a member remarked "he must have won the Grand National."

The excess expenditure was approved.

Urban Road Expenditure

Dungarvan Urban Council at their meeting last Friday night confirmed that a sum of £1,220 only be spent on the maintenance of urban roads for the coming year.

Mr. J. McCarthy, and Mr. P. Whelan, criticised the manner in which the Department of Posts and Telegraphs were damaging the footpaths of the town while laying telephone cables. The workmen engaged, they stated, were replacing them very badly and leaving them in a dangerous condition.

KEEP DEATH OFF THE ROADS WHEN YOU DRIVE — DRIVE WITH CARE

E.S.B. COMPLAINT

Malicious Damage To Public Lights

Unless there was an improvement in the position in the near future the Board, with the approval of the Urban Council, would be obliged to take whatever steps they considered desirable in order to avoid the unnecessary expenditure arising in this connection.

This was stated in a letter from Mr. D. C. Enright, District Engineer, E.S.B., Waterford, to the Superintendent of the Garda Síochana, Dungarvan, concerning malicious damage to public lights in the Congress Villas-Cascaville area of Dungarvan, a copy of which was read at last Friday night's meeting of the Urban Council in Dungarvan.

The letter stated that the Board found it practically impossible to maintain the public lighting system in that area because as soon as bulbs were replaced they were smashed again by stones. The Board, it added would be grateful for the co-operation of the Gardai in an effort to stop the malicious damage.

Mr. T. Kyne, T.D., Chairman, said that the Council deplored the destruction of public property in any way, and he appealed to the residents of the locality to report the names of anyone concerned with the breaking of these lights. He would have no hesitation in recommending that anyone caught should be prosecuted as there was no reason why all the tenants of the district should get a bad name because of the actions of a few.

Mr. J. McCarthy said that the people living in the area should realise that if there was no improvement in the position the public lights in the locality might be cut off altogether.

Labour Party Meeting At Ballymacarbry

A meeting of West Waterford Division of the Irish Labour Party was held last Saturday in Ballymacarbry. Delegates from eight branches attended when satisfaction was expressed at the increase in new branches.

Officers present were—L. Daly, Chairman (Tallow); J. Keane, Vice-Chairman (Ballymac), and J. Milward, Secretary (Lismore).

MACRA DINNER SPEAKER PAINTS GLOOMY PICTURE

The coming year would be a year of great changes both in Europe and at home said **Mr. S. McClure**, President Junior Chamber of Commerce, Waterford, when he spoke at the Annual Dinner of the County Waterford Executive of Macra na Feirme at the Grand Hotel, Tramore last Sunday night. The changes would take place in the agricultural field especially, and would certainly occur in this country if the recommendations in the Knapp report were acted upon.

FLABBERGASTED

Referring to the multiplicity of rural organisations in Ireland, Mr. McClure said that he had been flabbergasted when he recently discovered that in all there were at present 98, and he wondered if all were necessary. Stressing the need for unity in the ranks of agriculture he said that farmers would have to choose between working together or dying separately. He expressed surprise that the Government in their seven-year plan had banked so much on the production of meat and meat products. They still accepted that by 1970 Ireland would be a member of the Common Market and he said that by that time if statistics and the opinions of men like Monsieur Pasqual, French Minister for Agriculture, and Mr. Marsholt of the European Economic Community were accepted, the rural population of Ireland, which at present comprised 39 per cent of the total population of the country, would have to be brought down to 10 per cent. This would mean that in the next six years approximately 66,000 persons would have to leave the country and drift to the towns and cities. The size of farms, he said would also have to grow.

Mr. McClure praised the work done and being done by Macra na Feirme which he described as one of the most valuable organisations in rural Ireland.

Mr. Michael Noonan, President of the National Executive of Macra, said that through the work of Macra the position of countless communities had materially improved.

In regard to Mr. McClure's point about the multiplicity of rural organisations in the country, he said that only five or six of these were of any account and the number quoted by Mr. McClure would have to be taken with a grain of salt. He advised all farmers to get copy of the Knapp report, which he described as the most important report to come into the hands of farmers in recent times, and to study it.

MAIN PROBLEMS

Rev. Fr. G. Daly, C.C., Modeligo, said that while the Macra organisations had helped to bring a lot of improvements to the Irish countryside many problems still remained. The two main problems were how to give adults in rural communities independence at a proper age and to give them freedom to marry anytime from their mid twenties onwards.

Referring to what Mr. McClure had said concerning the decrease in the rural population, Fr. Daly said that if such a trend were to come about it would then no longer be Macra na Feirme but Macra na Cathraigh.

Fr. Daly added that with so much statistics being bandied about, the Macra organisation should have a research section to study facts and to give practical suggestions. The people in Macra were not juveniles and he would hate that such an image should be created.

Mr. Pierce Casey, Kilmacthomas, Chairman of the County Executive, presided at the function which was attended by members of Macra branches from all over the county.

Mr. P. Fives, Tourin, and Mr. W. A. Walshe, Waterford, also spoke.

Our "Smalls" Bring "BIG" Results

DAVID BROWN

LATEST 1964 MODELS NOW IN STOCK TRADE-INS WELCOME

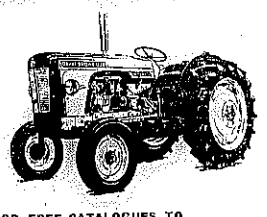

WRITE FOR FREE CATALOGUES TO

Clonmel Engineering Works
(BARLOWS)
MAIN DEALERS CLONMEL. 'Phone 210

BETTER BARGAINS
JUST A FEW OF OUR GREAT MONEY SAVING OFFERS
Knorr Soups 2 for 3/4; save 7d. now 2 for 2/9; Ardmona Peaches 1s 2/4, save 7d. now 1/9; Sunlight Soap 1/4, save 2d. now 1/2; Jacobs Cream Crackers 1/2, save 3d. now 11d.; Chivers Honey 2/3, save 4d. now 1/11; V.G. Instant Coffee 2 ozs. only 2/11; Scotts Beans 1/2, save 3d. now 11d.; Drummer Firelighters 2 for 3/6, save 1/4 now 2/2; Brylcream 2/9, save 9d. now 2/-; Scotts Beans 11d., save 2d. now 9d.; 1 lb Best Quality Tea and 2 lbs. Sugar only 5/6.
BACON OUR SPECIALITY
BEST QUALITY. KEENEST PRICES.
IT PAYS TO SHOP WITH—
MICHAEL BEECHER,
GENERAL STORE,
TALLOW, CO. WATERFORD. 'Phone 29.

BIG CROWD ENJOYS GOOD RACING AT DUNGARVAN POINT-TO-POINT

A fine crowd turned up for the Annual Point-to-Point fixture of the Dungarvan Harriers at Kilrossera on Monday last, and watched some great racing and exciting finishes under good conditions.

The hard-working committee can feel well satisfied with the results of the great improvement works carried out in the past twelve months as the Kilrossera course must now rank as one of the best appointed in the South today.

Three of the five races on the card were sponsored, and as usual a great deal of interest centred on the Harriers (Confined) Race for which six horses came under starter's order.

Mr. John Beresford, Coolnagour, on his own horse Little Ned II had a ding-dong struggle with Mr. Sean Queally's improving Coolagh VI, ridden by Mr. P. Kiely, but in the last mile Little Ned II went to the front and had a comfortable fifteen lengths to spare at the finish.

SHEEHAN AND SULLIVAN STAKES (Open Farmers Race sponsored by Messrs. Sheehan and Sullivan Ltd., Merchants Quay, Cork). £32, £5, £3. About three miles.

12 0 J. Twomey's **DONAL OGE** (b g Supertello—Miranda's Lace), 7 yrs. Mr. P. O'Donnell 1
12 4 C. O'Keeffe's **Young Warren**, a. Mr. M. Fitzgerald 2
12 0 W. Buckley's **Cacatoi**, a. Mr. P. Kiely 3

Also ran—Peter's Pal, 8 11-7, Miss C. Cruise (p.u.); Lady Rabirio, 6 12-0, Mr. W. McLernon (p.u.); Miss Bernadette, a, 12-0, Mr. E. J. Cash (p.u). Six ran. 2l, 15l.

OPEN MAIDEN RACE AND JACK LYNCH CUP—£60. £10, £5. About three miles.

12 0 P. J. Stokes' **UPSIDES** (b g Lasdar—Last Of Kilcash), a. owner 1
12 0 Mrse. E. O'Keeffe's **Eastern Queen**, a. Mr. A. O'Keeffe 2
12 0 Miss I. O'Connor's **Ming Tu**, 6 yrs. Mr. W. McLernon 3

Also ran—Legal Port, a 12-0, Mr. J. Cofield, 4; Fred Flintstone, 6 12-0, Mr. E. J. Cash, 5; Dreary Outlook, a 12-0, Mr. J. E. Kiely, 6; Last Hive, a 12-0, Mr. D. J. Daly, 7; Arctic Well, 4 12-0, Mr. J. McGrath; Autumn Duel, 5 12-0, Mr. R. Furlong; Keep Talking 5 12-0, Mr. G. Williams; Master Bonestown, 5 12-0, Mr. P. Kiely. 11 ran. 1l, 8l.

DUNGARVAN HARRIERS CONFINED RACE AND DENNY CUP —£32, £5, £3. About three miles.

12 7 J. Beresford's **LITTLE NED II**, a. owner 1
12 7 S. Queally's **Coolagh VI**, a. Mr. P. Kiely 2
12 7 M. Kiely's **Shee Ogue II**, a. Mr. M. Kiely 3

Also ran—Sea Vixen II, a. 12-7, Mr. E. V. J. Rossiter; Man Of Action II, a. 12-7, Mr. J. E. Kiely; Mr. Max, a. 12-7, Mr. Owen Carroll. Six ran. 1l, same.

YOUGHAL CARPETS STAKES AND POWER CUP (sponsored by Youghal Carpets Ltd.)—£32, £5, £3. About three miles.

12 7 D. A. Russell's **KEARNEY'S FORGE II**, (ch g pedigree unknown) a, Mr. W. F. Browne 1
12 7 P. D. Murphy's **No Fairy**, a. Mr. M. Beary 2
12 7 J. Mansfield's **Glencorrin**, a. Mr. P. P. O'Donnell 3

Also ran—Bawnark, 6 12-0, Mr. W. McLernon, 4; Pettina, a 12-0, Mrs. G. Hogan, 5; Fortuna, a, 12-0, Mr. W. C. Fortune. Six ran. 20l, 12l.

WATERFORD FLOUR MILLS STAKES AND CLONCOSKRAINE CUP—£32, £5, £3. About three miles.

12 0 J. R. Bryce-Smith's **IRISH COFFEE** (b g Reynard Volant—Lady Walewska), a. owner 1
12 0 P. Healy's **Ballyrichard**, a. Mr. W. P. Browne 2
12 0 D. Foley's **Comely Prince**, a. Mr. A. O'Keeffe 3

Also ran—The Babe II, a. 12-0, Mr. I. Williams, 4; Eoghan Ruadh, a. 12-0, Mr. W. McLernon, 5. Five ran. 3l, 1l.

DUNGARVAN COURSING CLUB SOCIAL

The Dungarvan Coursing Club held their Annual Dinner and Social at Ocean View Hotel, Clonea, and as usual the function proved highly successful, more than 120 members and supporters attending.

Mr. Michael Fives, Chairman of the Club, presided, and spoke at length on the success of the club in the present season. All the other speakers referred in glowing terms to the wonderful success of this year's Deise Cup Meeting.

Very Rev. Fr. J. Harty, P.P., Kilrossanty, who was guest of honour, said that it was only right in these days to see a close association between priests and people and they should strive to get back to the spirit of the old days when all were one happy family.

At the conclusion of the dinner, Mr. Fives thanked Mrs. Monahan and the staff of the hotel for the beautiful meal they had served.

A very enjoyable social and dance followed.

Glencairn Bowling Club
WILL HOLD AN
OPEN TOURNAMENT
For
VALUABLE CUP AND PRIZES
Entry Fee - - - - 5/-
Closing date :
FEBRUARY 23rd.
Names and cash to be forwarded to O'Sullivan's Pub, Glencairn, Co. Waterford.

ON PANCAKE TUESDAY
Try these delicious pancakes made with
Heart's Delight Flour
These two recipes—tested in our own kitchens—will give you the tastiest pancakes ever

PANCAKES

Ingredients :

4 ozs. Heart's Delight Flour
½ teasp. Salt
1 Egg
½ Pint Milk
Castor Sugar
2 Lemons
A Little Lard

Sieve the flour and salt into a bowl, then make a well in the centre, add the egg and begin to mix it in, working the dry ingredients in gradually to avoid lumps. Keeping the mixture as smooth as possible, add half of milk. Beat the mixture thoroughly for 5-10 minutes, then gradually stir in the rest of the milk.

Melt just enough lard in a thick frying pan to coat bottom and sides; pour off any surplus. When the fat is smoking hot, pour in a little batter, just covering the bottom of the pan. Cook until it is golden-brown on the underside, then toss, cook the second side, sprinkle with sugar, and a squeeze of lemon, and roll up; serve at once.

AMERICAN APPLE PANCAKE

Ingredients :

2 Cups stale breadcrumbs
2 Tablespoons melted butter
2 Eggs
2 Teaspoons Baking Powder
2 Cooking Apples
1 Pint Milk
2 Tablespoons Castor Sugar
4 ozs. Heart's Delight Flour
½ Tablespoon Cinnamon
½ Teaspoon Salt

Bring the milk to boiling point, add the breadcrumbs and rub to a paste with a wooden spoon. Beat in the sugar and melted butter, separate the eggs, beat the yolks until thick and lemon coloured, and add to the batter. Next add the flour sifted with cinnamon and baking powder. Peel, core and chop the apples finely or, better still, grate them, (there should be about 1½ cups) add to the batter. Beat the egg whites until stiff with the salt, and fold in gently. Drop in tablespoons on a slightly greased pan, and cook until brown on both sides. Serve with honey or syrup, or buttered and sprinkled with castor sugar.

Next week—Recipe for a Valentine's Day Cake

Lourdes Invalid Fund

DANCE
In aid of above will be held at the
BOATHOUSE, CAPPOQUIN
ON SHROVE TUESDAY NIGHT, FEBRUARY 11
Dancing 8 p.m. — 12
Music by BRIDESIDERS SHOWBAND
Admission - - - - - - - - - - 5/-.

OUR ANNUAL WINTER SALE COMMENCES ON FRIDAY THE 7th FEBRUARY
DELPH — Odd white Cups 10d.; Saucers 7d.; Side Plates 11d.; 18-piece Tea Sets 19/6; 21-piece Tea Sets 27/6; Glass Fruit Sets 10/6; Drinking Sets 15/6.
PLASTIC WARE—Basins 2/6; Buckets 4/3; Children's Chambers 2/-; Adult Chambers 3/-; Sink Tidies 1/3; Jelly Moulds 1/-; Butter Dishes covered 1/3; Sugar Bowls 10d.
Aluminium. Pyrex. Straw Mats and Hearth Rugs. Ornaments and Mirrors all reduced.
SPECIAL OFFER IN JOB LOTS OF WALLPAPER TO CLEAR BELOW COST.
All regular Wallpapers clearing at huge reductions.
T. F. McCARTHY,
19-20, O'CONNELL STREET, DUNGARVAN.
'PHONE 318.
Dealer for Pedigree, Hunter and Clonmel Prams and Carry-Cots. Easy H.P. Terms Arranged.

STOP—LOOK . . .
* Before your social, wedding or party — why not ask us to quote you ?
* Music supplied to suit all events.
* Bars newly renovated.
* Perfect T.V. reception.
* Dressing rooms available to teams.
* Boats available for your fishing comfort.
* We never KEEP the best — We sell it.
SO DO CALL:—
"THERE'S ALWAYS ROOM AT"
CONWAY'S HOTEL,
CAPPOQUIN. 'Phone 22.
SPECIAL TERMS TO PERMANENTS

BUTLERSTOWN MACRA NA FEIRME
Present
Last Big Sunday Night Dance
BEFORE LENT
At The RAINBOW HALL, KILMACTHOMAS
On SUNDAY NEXT, FEBRUARY 9th.
Music by the KENTONES SHOWBAND
Dancing 9 to 2. Admission 6/-.

COUNTY WATERFORD COMMITTEE OF AGRICULTURE.
CLEAN MILK PRODUCTION
Symposium on Quality Milk Production at the BOATHOUSE HALL, CAPPOQUIN, on THURSDAY NIGHT, 13th FEBRUARY, 1964.
COMMENCING AT 8 p.m.
Two senior Scientists from the Agricultural Institute and two practical and highly successful dairy farmers will form the panel of speakers.
This is a unique opportunity for acquiring the most up-to-date information on all aspects of high quality milk production on the farm.
P. CONROY,
Chief Agricultural Officer.
Courthouse,
Dungarvan.
5th February, 1964.

Look for the National colours!

National Pride

in the smart new pack

Now National Pride, your favourite flour, comes in a smart new packet. Look for the National colours and know that you're getting the best—the flour that gives you results to be proud of. For whatever the recipe, when you bake with 'Pride—it's eaten with pleasure. National Pride—the cream of household flour. For free recipe leaflet, write to National Flour Mills Ltd., Cork.

Better bake with National Pride

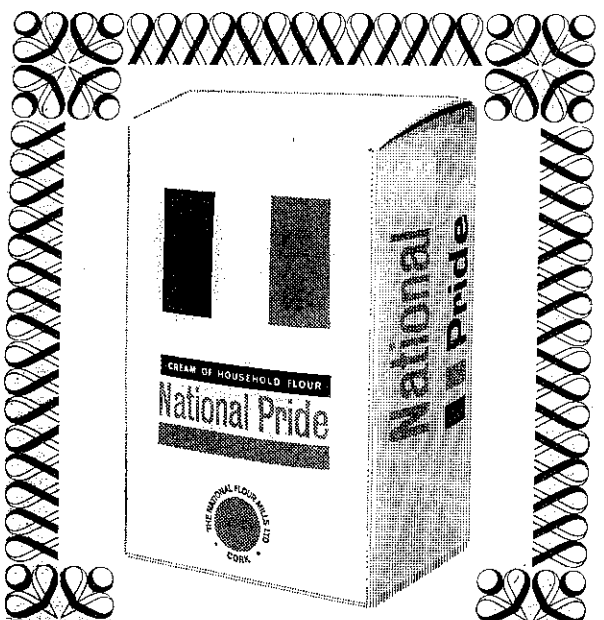

Arke

Tallow and Round About Notes

Death Of Mr. Michael Healy—It is with regret we record the death of Mr. Michael Healy, West Street, which occurred at his residence on Tuesday, January 28, after a rather prolonged illness and at an early age. A native of Hospital, Co. Limerick, on his marriage he came to reside at Tallow where he made hosts of friends. Of an amiable disposition he was highly esteemed by all who had the pleasure of his acquaintance and his death is deeply and deservedly regretted. To his bereaved widow, sons, daughters, brothers and other relatives we tender our deepest sympathy in their sorrow and loss.

The remains accompanied by a large and representative cortege were removed to the Church of the Immaculate Conception, Tallow, on Wednesday evening, and were received and blessed by Rev. Fr. M. Condon, C.C., Tallow. The interment took place in the adjoining cemetery on Thursday evening in the presence of a large number of friends and sympathisers. Rev. Fr. M. Condon, C.C., and Rev. Fr. Lacey, C.C., officiated.

Chief mourners—Mrs. Margaret Healy (widow); Messrs. Eddie, Noel and John (sons); Mrs. Mona Dempsey, Youghal, Mrs. Peggie Sargent, Melbourne, Australia, Mrs. Joan O'Connell, Youghal (daughters); Messrs. John, James and Robert Healy, Hospital, Limerick, (brothers). Simon Sargent, Australia (grandson); Mr. Joe Dempsey, Youghal, Mr. Tony Sargent, Australia, Mr. Malachy O'Connell, Youghal (sons-in-law); Mr. John Fenton, Garalagh, Loughrea, Co. Galway, Mr. Ed. Fenton, Wolverhampton, England (brothers-in-law); Kitty, New South Wales, Australia (sister-in-law).

Tallow Fair—Tallow monthly fair was held on Friday, January 31st. Cattle were in good demand and an early clearance was effected. Details: 1½ to 2-year-old cattle £22 to £38; older lots £44 to £52. One exceptionally heavy lot fetched £64 per head. There was no sheep on offer. Pigs: Bonhams £4-10s. to £5; slips £5-10s. to £6.

Temperance Hall Non-Stop Draw Results—The first draw in the above took place last week. The following are the winners: 1st, £5, Mr. J. McCarthy, Convent St.; £1 each—Mr. Bill Aherne, Convent St., Garda Breen West St.; Mr. Gerry Goggin, Barrack St.; Mrs. M. Coughlan and Mr. Roger Hogan.

Co. Councillor Ill—Mr. James Burke, M.C.C., Inchincleamy, Ballyduff, is rather seriously ill in the North Infirmary, Cork. Mr. Quirke took a leading part in the struggle for Independence, and has represented Ballyduff area in the Fianna Fail interests on Waterford County Council for a number of years. We join with his many friends in wishing him a speedy recovery.

Win In Ploughing Match—Mr. John Sweeney, son of Mr. and Mrs. Ted Sweeney, Cherrymount, Youghal, won the Intermediate event at Bandon, Co. Cork, ploughing match last week. Mr. Sweeney competed in the All-Ireland competition at Athenry, Co. Galway, last year.

Death Of Mrs. Mary Feeney—We regret to record the death of Mrs. Mary Feeney, relict of Michael Feeney, Garrynagoul, Ballyduff, which sad event occurred at the residence of her daughter, Mrs. D. Kennealy, Shean, Ballyduff, last week. Deceased lady, who had reached a moderately advanced age, was a member of an old and highly-esteemed family, and was possessed of an amiable and pleasing disposition. She was held in high regard by all who had the pleasure of her acquaintance and her death is deeply regretted.

There was a large and representative cortege at the funeral to Clonduisne cemetery. To her son, daughter and relatives, we extend our deepest sympathy. May her gentle soul rest in peace.

Chief mourners—Mr. Thomas Feeney, Garrynagoul (son); Mrs. Hannah Kennealy, Shean, (daughter); Mr. Dan Kennealy, (son-in-law); Mrs. T. Feeney (daughter-in-law); Kennealy family, Feeney family, grandchildren, etc., etc.

Death Of Mr. Patrick McCarthy — The death occurred suddenly at the residence of his cousin (Mr. J. Coleman, Kilnatoora, Inch), last week, of Mr. Patrick McCarthy, formerly of Knocknagappagh. Deceased had been up and about to the time of the fatal collapse. The late Mr. McCarthy was member of an old and highly esteemed family, and was most popular. His death is deeply regretted.

The remains were removed to St. Mary's Church, Youghal, and the funeral took place to Clonmult cemetery.

To his cousins and relatives much sympathy is extended.

Chief mourners—Messrs. John and James McCarthy, Commons, Youghal, Mrs. E. Coleman, Ballymacoda, Mrs. D. Sheehan, Killeagh, Miss Kathleen McCarthy, U.S.A., (cousins); Coleman family, Sheehan family (relatives).

COMHALTAS CEOLTOIRI EIREANN

(Dungarvan Branch) Annual General Meeting

The annual general meeting of Dungarvan Branch of Comhaltas Ceoltoiri Eireann was held at the Courthouse, Dungarvan, on Friday, 17th January, 1964.

The following Committee were elected for 1964:—President: Rev. Fr. Butler, O.S.A.; Chairman: Mr. J. Tobin; Vice-Chairman—Mr. B. Tyers; Treasurer: Mr. T. Power; Secretary: Mr. S. Diring; Registrar: Miss A. Moloney.

The following were chosen as Branch Delegates to the Co. Board, Munster Convention and Annual Congress—Mr. J. Tobin, Mr. S. Diring, delegates. Mrs. B. Feeney, Mr. L. Lovett, substitute delegates.

The Branch Secretary's and Treasurer's Reports were read and adopted. It was decided to hold regular fortnightly music sessions in order to provide opportunity for initiating and developing local talent in the performance of Irish music (instrumental, vocal, etc.) and thereby help to promote the aims of An Comhaltas.

The Branch membership continues steady, but more members are required, especially younger members, in order to continue the good work of An Comhaltas and others in helping to revive and promote interest in our own native, distinctive, ancestral music which has survived centuries (yes, hundreds of years) of intensive efforts to exterminate it. All (not necessarily performers) who wish to help or support us in this commendable cause are asked to join our ranks. The annual membership fee is 3/0d. If you will join us, please give in your name to any member of the Committee (above) or send it to Branch Secretary, Sean Diring, Abbeyside, Dungarvan.

Catholic Scout Notes

4th WATERFORD TROOP C.D.S.I. (St. Joseph's, Abbeyside)

It Has Happened: You will all have heard by now the news of the Scoutmaster's resignation. I still call him the Scoutmaster as he has been known as such for over thirty years and not without good reason. His long years as leader of the Troop have come to an end. It was his own decision and had to be accepted, though with great reluctance. We know that even though he is now "pensioned off," he will continue to play an active role in the affairs of the Troop.

Heartiest congratulations to Pat Burke, who is the new S/M. He himself knows only too well the responsibility bestowed upon him, and can expect full co-operation from each and every Scout. We wish him many years success and good scouting.

Common Knowledge: To those of us at home, and indeed to all old scouts of the 4th Waterford, and to the parents of all scouts, the news of Mr. Lanigan's resignation will cause feelings of sadness and nostalgia. He has been the backbone of this Troop for so long that it is only now we begin to appreciate the work he has done. A book could be written about him or by him, on his experiences, activities and achievements in the scouting world. We owe him a debt of gratitude which cannot be repaid. I know I am speaking for all scouts when I say of Mr. Lanigan:

"We may have good men,
But we'll never have better."

Quiz — You should have been at the Den on Friday night. The second quarter finals will be contested this week. The more friends you bring the better, so tell them about it now.

First Assignment — The new S.M. is hoping to make a good start by having full attendance at the Parade and Sodality meeting this week. Is he hoping for too much? **SCOUTER.**

MORE LAND OFFERED TO URBAN COUNCIL

In a letter read at last Friday night's meeting of Dungarvan Urban Council, Mr. L. F. Lanigan, Solicitor, on behalf of Mrs. M. Lynch, South Terrace, offered a 3 acre site owned by his client at the Spring to the Council for building purposes. The offer was made in response to a recent advertisement by the Council seeking land for building purposes in the urban area. The price quoted was £1,500 or £500 an acre.

Mr. T. A. Kyne, T.D., Chairman, said that the Council had recently purchased land at Abbeyside for £475 an acre.

Mr. P. Whelan thought the price asked was too much.

In a report on the suitability of the site, the Town Engineer, Mr. P. Walsh stated that while it was well situated for building it could not be drained into the existing sewerage scheme of the town. Due to the elevation of the field it would, the report added, be very costly to drain it.

It was decided to defer further consideration of the offer to the next meeting. (—)

OBITUARIES

Miss Mary Nugent

The death of Miss Mary Nugent, Windgap, Dungarvan, occurred early on Saturday morning, January 25th, after a brief illness but fortified by the Rites of Holy Church.

Deceased lady was very popular with all who knew her and was a member of a very well-known and widely connected West Waterford family. She was a devout Catholic and a kind and charitable lady and was always ready to help those in need of assistance.

To her sorrowing brothers, sister and relatives, we tender sincere sympathy.

Her remains were removed to St. Mary's Parish Church on Saturday evening accompanied by a huge cortege and were received and blessed by Rev. Fr. D. Byrne, C.C.

Requiem Mass was offered for the repose of her soul on Sunday morning, and the interment took place afterwards in the adjoining family burial plot when another large concourse were present.

Rev. Fr. J. Murphy, C.C., officiated at the graveside.

Chief mourners—Cornelius and Patrick Nugent, Windgap (brothers); Mrs. John O'Donnell, Ballinacourty, Ring (sister).

(Funeral arrangements were carried out by James Kiely & Sons, Undertakers, Dungarvan). (—)

Mr. Patrick Prendergast

The unexpected death of Mr. Patrick Prendergast, Congress Villas, Dungarvan, occurred on Tuesday, January 21st, at the District Hospital, Dungarvan after an illness of short duration. He was a most popular member of a very old Dungarvan family and won many friends for his gentle and retiring ways.

We take this opportunity of expressing our deepest condolence to his bereaved wife, family and relatives. May he rest in peace.

The removal of his remains took place to St. Mary's Parish Church, Dungarvan, followed by a very large cortege, and the coffin was received and blessed by Rev. Fr. D. Byrne, C.C.

Requiem Mass was celebrated on Tuesday morning and the interment took place later in the Old Churchyard cemetery. Another large and representative concourse were present.

Rev. Fr. D. Byrne, C.C., imparted the final absolution at the graveside.

(Funeral arrangements were carried out by James Kiely & Sons, Undertakers, Dungarvan.) (—)

Mr. Patrick O'Brien

Much regret was occasioned by the sad news of the death of Mr. Patrick O'Brien, better known to his very many friends as "Pad" which occurred rather suddenly during the early hours of Friday morning, January 24th, at his residence, Shandon, Dungarvan. His popularity held no limits in the town where he was better known, and his gentle, jovial and shy disposition won for him very many friends. He was always ready to help those requiring his assistance, and he was a man who could turn his hand to anything.

We wish to express to his bereaved widow Mrs. B. O'Brien our deepest sympathy on her great sorrow and loss.

The removal of his remains took place on Friday evening to St. Mary's Parish Church, followed by a very large and most representative cortege, and were blessed and received by Rev. Fr. D. Byrne, C.C.

Requiem Mass was celebrated on Saturday morning for the happy repose of his soul and the interment took place later in the adjoining family burial plot. Another large concourse were present consisting of relatives and friends.

Chief mourners — Mrs. B. O'Brien, Shandon (widow); Michael O'Brien, London (brother); Mrs. Nora Kirby, Caseyville, Dungarvan, Miss Mary O'Brien, Shandon, Dungarvan, (sisters).

(Funeral arrangements were carried out by James Kiely & Sons, Undertakers, Dungarvan). (—)

Mr. Peter Fitzgerald

The unexpected death of Mr. Peter Fitzgerald, Inchinderisla, Dungarvan, occurred on Tuesday, January 28, after a short illness and at a comparatively early age. He was a most popular member of a very old Kilgobinet family and we take this opportunity of expressing our deepest condolence to his son, daughter, brothers and sisters on this very sad occasion.

The removal of his remains took place on Wednesday evening to Kilgobinet Parish Church followed by a large cortege and were blessed and received by Rev. Fr. M. Farrell, C.C. Requiem Masses were celebrated on Thursday morning for the happy repose of his soul by Rev. Fr. McGrath, P.P. and Rev. Fr. Farrell, C.C. The burial took place in the adjoining family plot later when the same clergy officiated at the graveside. Another large and representative concourse was present.

Chief mourners — Miss Mary Fitzgerald (daughter); John Fitzgerald (son); William Declan, Thomas, John and Michael (brothers); Mrs. Ann Boland, Mrs. Margaret Hayes, Mrs. Alice Griffin, Mrs. Mary Crowley, Sister Ita, U.S.A. (sisters).

(Funeral arrangements were carried out by James Kiely & Sons, Undertakers, Dungarvan. (—)

Mrs. Mary Agnes Donovan

The death took place on Friday, January 31, at the District Hospital, Dungarvan, of Mrs. Mary Agnes Donovan, Cathal Brugha Place, Dungarvan, after a brief illness. The deceased lady was held in the highest esteem by all who new her for her kindly disposition and charitable nature. She was wife of Mr. Patrick Donovan a very well-known employee of Messrs. A. Moloney & Sons for a long number of years.

Her remains were removed on Saturday evening to St. Mary's Parish Church followed by a very large cortege and were blessed and received by Rev. Fr. J. Murphy, C.C.

Requiem Mass was offered for the repose of her gentle soul on Sunday morning and the interment took place later in the adjoining family plot. Another very large concourse were present, Rev. Fr. W. Power, C.C., officiated at the graveside.

Chief mourners — Mr. Patrick Donovan, Cathal Brugha Place (husband); Mrs. Breda McGovern (daughter).

(Funeral arrangements were carried out by James Kiely & Sons, Undertakers, Dungarvan). (—)

Mr. James Whelan

It is with regret that we record the death of Mr. James Whelan, Mapstown, Dungarvan, which occurred on Saturday, February 1, at the District Hospital, Dungarvan, after a protracted illness. He was a member of a very old Dungarvan family and was a popular member of the community.

Sincere sympathy is extended to his brother, sister and nephews on this sad occasion.

His remains were removed on Saturday evening to St. Mary's Parish Church followed by a large cortege and were blessed and received by Rev. Fr. J. Murphy, C.C. Requiem Mass was celebrated on Sunday morning for the repose of his soul and the interment took place later in the adjoining cemetery. Another very large and most representative concourse were present, Rev. Fr. W. Power, C.C., imparted the final absolution and recited the prayers of requiem at the graveside.

Chief mourners — Mr. Martin Whelan, Tramore (brother); Mrs. K. Kelly, Thomas' Terrace, Dungarvan (sister); Messrs. Nicholas and Michael Kelly, Devonshire Arms Hotel; Mr. Liam Kelly, Caseyville; Mr. Joseph Kelly, Mitchel Street; Mr. Vincent Kelly, Mapstown (nephews).

(Funeral arrangements were carried out by James Kiely & Sons, Undertakers, Dungarvan). (—)

Mr. Maurice Keane

The unexpected death of Mr. Maurice Keane, Cloncoskraine, Dungarvan, occurred at his residence on Friday, January 30. He was a most popular member of the farming community and the possessor of a most charming manner which made for him very many friends.

His removal took place on Saturday evening to Abbeyside Church followed by a large cortege consisting of all sections of the community and the coffin was received by Very Rev. Fr. J. Roche, P.P., assisted by Rev. Fr. M. Walsh, C.C.

Requiem Mass was celebrated on Sunday for the happy and eternal repose of his soul and the interment took place in the adjoining cemetery. Very Rev. Fr. J. Roche, P.P., assisted by Rev. Fr. M. Walsh, C.C., officiated at the graveside.

(Funeral arrangements were carried out by James Kiely & Sons, Undertakers, Dungarvan). (—)

NEW DAVID BROWN TRACTORS ARRIVE

The first consignment of the new David Brown Tractors which arrived recently for BARLOW'S (CLONMEL ENGINEERING WORKS) for distribution to farmers in South Tipperary and Waterford.

Mr. Richard Harty

Sincere sympathy was occasioned at news of the unexpected death of Mr. Richard Harty, Ballinagoul, Ring, better known to his legions of friends as Dick, which occurred at his residence on Saturday morning, February 1. Deceased was one of the most popular members of the farming community in a very wide area. Possessed of a charming and cheerful disposition he had legions of faithful friends in many parts of the county. He was greatly interested in all things Irish and was a staunch supporter of our Gaelic games.

We would like to extend deep and sincere sympathy to his sorrowing wife and family on the great loss they have sustained.

His remains were removed on Saturday evening to Ring Church followed by one of the largest corteges seen in the district for many a long day and the coffin was received by Rev. Fr. V. de Paor, C.C. Requiem Mass was celebrated on Sunday morning for the happy repose of his soul and the interment took place later in the adjoining family plot. Very Rev. Fr. J. O'Donnell, P.P., assisted by Very Rev. Fr. J. Harty, P.P., Kilrossanty, Rev. Fr. P. Queally, C.C., Lismore, and Rev. Fr. J. F. Morrissey, C.F., Clonmel, officiated at the graveside. Another very large concourse were present to pay their final respects.

Chief mourners—Mrs. Norah Harty (widow); Sean, Liam, Thomas, England (brothers), Thomas, Patrick and Richard (sons); Miss Mairead Harty, Miss Lal Harty, Miss Nell Harty, and Mrs. Mary Graves, Seaview (daughters); William, Mullinahorna, Thomas, England (brothers).

(Funeral arrangements were carried out by James Kiely & Sons, Undertakers, Dungarvan). (—)

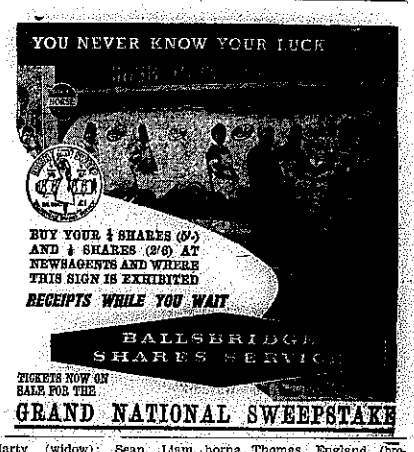

Making ends meet

The Octopus at times finds it difficult to make ends meet. This tentacled terror of the sea has a great affection for its young. Retiring to a hole in the rocks to produce her eggs, the mother is prepared to go to any length to foster them, even to the point of starvation. Unfortunately the eggs are relished by most other fish, but only the Conger Eel with its slimy, muscular body and razor sharp teeth will dare to attack the mother.

A TICKET IN THE GRAND NATIONAL SWEEPSTAKE COULD MAKE ALL YOUR ENDS MEET

NUMEROUS FIRST PRIZES OF £50,000

IRISH HOSPITALS' SWEEPSTAKES, BALLSBRIDGE, DUBLIN 4
BRANCH SWEEP OFFICES AT CORK, SLIGO, GALWAY AND AT 9-11 GRAFTON ST., DUBLIN 2

TICKETS £1 EACH
CLOSING DATE: 21st FEBRUARY
Copy